MAY NOMINATE TODAY

Platform Wrangle Slows Up Convention

Today

What Kind of Man.
Sursum Corda.
It Meant "I Do Not Choose"
Rigid Nothing.

By ARTHUR BRISBANE

(Copyright, 1928.)

A COUNTRY with war for its principal business needs a man understanding war.

This country with business, commerce and engineering for principal occupations needs a man that understands those things.

Herbert Hoover is a trained engineer and thorough business man. Every business man who has come in contact with the Department of Commerce, under Hoover, can testify to its efficiency. It touches every business interest in the United States.

IN NEW YORK yesterday Lessing Rosenwald, vice president of Sears, Roebuck & Co., said, "I went to the Argentine to see about establishing branches there. It was necessary for me to have detailed information as to business conditions, credits, methods of doing business, etc.

"I called at the Department of Commerce in charge of Secretary Hoover, and was amazed at the completeness of information open to every American business man."

Hoover understands business and this country, and as Mr. Rosenwald said, "He has earned by actual accomplishment the chance to show what he can do as President."

YESTERDAY Wall Street decided to take the *sursum corda* advice and lifted up its heart and its prices.

A Chicago man named Cutten, said to have eclipsed all stock operation records, has for his motto, "You must know when to leave the corpse," and he says the time "to leave" has not yet come.

SOME of the stocks that seemed to have folded their tents like the Arabs, to silently steal away, came back with a bang. Gentlemen that sold Baldwin Locomotive short and saw it jump back from 258 to 280, going as high as 275, decided to wait until the boom is a little deader.

A VISITOR to the White House, feeling important, said to President Coolidge: "Mr. Coolidge, I must tell you I did not vote for you."

"Well," replied the President, "some did."

TODAY, some know the meaning of the expression "I do not choose." The "Draft Coolidge" enthusiasts feel like the wedding guest in "The Rhyme of the Ancient Mariner" who "sat on a stone, he could not choose but hear."

Will Rogers, born out West, does not understand New England speech, and that costs him $5,000.

THE Republican platform will accept Senator Borah's proposal for "rigid dry enforcement" which means exactly nothing. We are supposed to have strict enforcement now. Actually "rigid dry enforcement" means rigid collecting of bribe money.

IN Westminster Abbey Britishers were on their knees yesterday praying for acceptance or rejection of the new prayer book.

They might give Omniscience, to Whom the prayers are addressed, credit for knowing what is in the hearts of those that pray.

But men will attach importance to words.

JAMES A. FARRELL, president of the United States Steel Corporation, will visit the plant of the New Haven Wire Company today. When he was 16 years old he worked there 12 hours out of every 24 for $4.65 a week. If you stick to your job, even that kind of a job, you can get somewhere.

MRS. RUTH HANNA M'CORMICK went to Kansas City as Jack, the Giant Killer, Secretary Hoover being picked for the Giant, but decided not to kill him after all. Soon you will hear her telling the world what a wonderful man Hoover is. This time she will be right.

WITHOUT waiting for Hoover to be nominated, Wall Street began discovering yesterday that his nomination would be an excellent thing. It dawned on some of the really important men that a capable business man might make the right kind of a President, even though he should decline to obey orders from "the best minds."

THE Peach WALL STREET CLOSE

THE WEATHER

Fair and cooler tonight; Friday fair.

THE SUN TELEGRAPH

Combining the PITTSBURGH CHRONICLE TELEGRAPH and THE SUN

ESTAB. 1927—VOL. 2—NO. 133 THURSDAY, JUNE 14, 1928 THREE CENTS

LIQUOR RING TIPOFFS GRANTED IMMUNITY

PLATFORM ON WHICH HOOVER WILL RUN

KANSAS CITY, June 14.— (AP.)—Here are the high spots of the platform presented to the Republican National Convention today by its resolutions committees:

AGRICULTURE — REORGANIZATION OF MARKETING SYSTEM ON SOUNDER AND MORE ECONOMICAL LINES AND CREATION OF FARM BOARD WITH POWER TO SET UP FARMER-OWNED AND CONTROLLED CORPORATIONS TO PREVENT AND CONTROL SURPLUSES THROUGH ORDERLY DISTRIBUTION.

Prohibition—Observance and vigorous enforcement of Eighteenth Amendment.

HONESTY IN GOVERNMENT—APPOINTMENT OF OFFICIALS WHOSE INTEGRITY CANNOT BE QUESTIONED.

Campaign Expenditures—Economy, honesty, and decency in the conduct of political campaigns, with contributions for common good or not at all.

PUBLIC ECONOMY—PLEDGE TO LIVE UP TO "HIGH STANDARD" SET BY PRESIDENT COOLIDGE.

Foreign Policy—Maintenance of the Coolidge policies in Latin America and China, and endorsement of multi-lateral treaty renouncing war.

PUBLIC DEBT — CONTINUED REDUCTION AS RAPIDLY AS LAW PERMITS.

Tax Reduction—Further reduction of tax burden as condition of Treasury from time to time may allow.

TARIFF — REAFFIRMATION OF PARTY'S BELIEF IN PROTECTIVE TARIFF AND SUPPORT OF LEGISLATION TO GIVE FARMER FULL BENEFIT UNDER IT.

Foreign Debts—Continued opposition to cancellation.

MINING—STABILIZATION OF COAL MINING INDUSTRY WHICH WILL WORK WITH JUSTICE TO MINERS, CONSUMERS AND PRODUCERS.

Highways — Continued appropriations for road building commensurate with needs and resources.

LABOR — CONTINUATION OF EFFORTS TO MAINTAIN PRESENT STANDARD OF LIVING AND HIGH WAGE SCALE AND MEANS PROVIDED TO PREVENT EXCESS OF INJUNCTIONS IN LABOR DISPUTES.

Railroads — Modifications or amendments of regulatory laws to meet changes in public demands, trade conditions and character of competition.

MERCHANT MARINE—MAINTENANCE OF AMERICAN BUILT, OWNED AND OPERATED MERCHANT MARINE AND SALE OF SHIPPING BOARD FLEET TO PRIVATE OWNERS, WITH REPLACEMENTS PROVIDED PENDING SUCH SALE.

Radio—Assignment of broadcasting channels in interest of all classes.

MAY NOMINATE HOOVER TODAY

Nomination Delayed by Final Stand in Convention Hall for Definite Pledges of Aid.

By GEORGE R. HOLMES,
International News Service.

CONVENTION HALL, KANSAS CITY, June 14.—A complete day of oratory, platform and candidatorial, and perhaps a night as well, stretched away before the delegates to the Republican National Convention today as the delegates assembled in Kansas City's huge auditorium at 10 a. m. in the fourth session of the convention.

The delegates and visitors appeared to come reluctantly to the feast. When Senator George H. Moses, the permanent chairman, banged his gavel for order at 10 a. m., the delegate sections were less than a quarter full and there were yawning caverns of empty seats in the galleries and reserved sections.

The inevitability of the Hoover victory contributed, perhaps, to the tardiness of the delegates and visitors. A fight draws a crowd, but a ratification meeting requires the draft.

Senator Reed Smoot, the gaunt chairman of the platform committee, sat wearily on the platform with a bulky sheaf of papers in his hand, awaiting the call of the rostrum to enlighten the delegates on the 1928 brand of Republican principles. He looked tired from the long hours of arguing in committee with the embittered champions of McNary-Haugenism, and the insistent wets who demanded that the Republican party take "a liberal view" of the prohibition problem in its platform.

WETS, FARMERS FIGHT

The wets and the farmers were foredoomed to defeat, but they were intent, anyway, on having their say in this convention.

Smoot began in a somewhat husky voice. The platform, he said, was "a somewhat lengthy document" and he prayed the attention and indulgence of the delegates in the long and tedious presentation. His voice didn't carry very well, and

(Continued on Page Two.)

Farm Aid but No Equalization Fee, Dry Law Enforcement, Coal Stabilization Promised.

KANSAS CITY, June 14.—(AP.)—Ignoring any mention of the controverted equalization fee or the McNary-Haugen bill but pledging every assistance in the reorganization of the farmers marketing machinery, the platform upon which the Republican candidate for President will stand in the November election was presented to the convention today for its approval.

The farm plank, agreed upon after long and tedious hours of labor in the resolutions committee, declares a big problem faces the farmer, but instead of the equalization fee which prompted President Coolidge twice to veto the McNary-Haugen bill, **it proposes the enactment of legislation creating a Federal farm board clothed with power to set up farmer-owned and controlled stabilization corporations or associations to prevent and control surpluses through orderly distribution.**

The platform contains a sweeping endorsement of the Administration and Congress and pledges to maintain and continue the policies of President Coolidge.

The much-discussed topic of prohibition, which, like the farm question, proved a problem in the resolutions committee discussions, is disposed of in a law enforcement plank **pledging the party and its nominees to the "observance and vigorous enforcement" of the Eighteenth amendment.**

"The agricultural problem is national in scope," the farm plank declares, "and, as such, is recognized by the Republican party which pledges its strength and energy to the solution of the same.

"Realizing that many farmers are facing problems more difficult than those which are the portion of many other basic industries, the party is anxious to aid in every way possible."

The plank promises **"every assistance in the reorganization of the marketing system on sounder and more economical lines and, where diversification is needed, govern-**

(Continued on Page Six.)

As Delegates Play Their Hands

Photo by International Newsreel.

SCENE IN KANSAS CITY HALL

Look into these bright, smiling faces of some of the 1,089 delegates to the Republican convention. This photo, an excellent one of the G. O. P. deliberations, was taken from behind the speaker's stand.

300 LINKED WITH RUM TRAFFIC GO FREE

None of the 300 bartenders, bootleggers and racketeers who testified before the Federal grand jury in the probe of Pittsburgh's rum ring will be prosecuted because of the testimony they gave involving themselves, government officials promised today.

It was revealed that, of the 1,138 witnesses, whose testimony brought the indictment of 167 police officers, politicians and others, some 300 were involved by their own testimony. They are immune from prosecution, federal authorities said.

Government officials, as well as attorneys for many of the persons indicted Saturday, do not anticipate a special term of court to hear the cases.

The three local Federal judges, busy since last September, are much in need of rest, it was explained, and are not likely to be asked to consent to an extra session. The first regular term will be in Erie in September. It will be followed by the regular November term in Pittsburgh.

Several civic organizations are urging the Federal authorities for a special term to hear the rum probe cases, but no official action has been so far taken by United States Attorney John D. Meyer or by other government officials. There has been some pressure brought to bear for bringing outside judges here to preside at a special term. A letter urging a special term has been sent to the Attorney General by Mrs. Ella George, state president of the W. C. T. U., and similar action is expected Monday at a meeting of several ministerial unions.

The one-hundredth defendant to give bond, Anthony J. Burke, of 417 Eureka street, indicted as "Chappie" Burke posted bail today. Three others have been accounted for, leaving 64 who are being sought by deputy U. S. marshals armed with warrants.

Heat Kills Two

Two deaths in Allegheny county are attributed to the warm weather of yesterday. Ignatz Denshar, 45, of Riter road, Universal, expired in his home last night. The other death was that of Naggy Shamdor, 55, of 415 West Eighth avenue, Homestead. Shamdor became ill at work and was taken home. He was removed to the Homestead Hospital where his death occurred shortly afterward.

Showers today tempered the heat wave. Rain this afternoon, sweeping up the Ohio valley, will be followed by fair skies tomorrow with moderate temperatures. Yesterday's peak was 86, equaling the 1928 high mark of May 4. Tonight the mercury likely will fall to 60, Forecaster W. S. Brotzman said.

GIRL SEA FLIER PLANS STOP AT AZORES

TREPASSEY, N. F., June 14.—(AP.)—Jubilant at the successful outcome of their first test flight early today, the crew of the Fokker tri-motored monoplane Friendship definitely set 1 o'clock, Eastern standard time, tomorrow morning as the hour of their takeoff for Europe by way of the Azores Islands.

There had been general expectation that Miss Amelia Earhart and her companions, Wilmer Stultz and Louis Gordon, would hop off this morning, but Stultz, the pilot, announced he wished to make an all daylight flight.

He said the 1,342-mile trip would require about 14 hours. From the Azores the fliers hope to continue to Lisbon, Portugal, and from there to Southampton, England.

Today was the first time the big plane had been able to get off the water since it came here almost two weeks ago. With a lightened load of gasoline, occasioned by a last-minute change in plans to fly by way of the Azores rather than to follow the great circle course, the ship soared into the air easily on its test flight.

After circling the harbor several times it returned to anchorage.

Stultz had jettisoned 200 gallons of gasoline, reducing the fuel supply to 700 gallons.

MABEL'S PLANE FUELED

HARBOR GRACE, N. F., June 14.—Refuelling of the trans-Atlantic monoplane Columbia, in which Miss Mabel Boll and her flying companions, Capts. Oliver Le Boutillier and Arthur Argles will take off for England, began early this morning.

Three hundred gallons of gasoline were loaded aboard the famous plane. They expect to make the flight to England in 19 hours. Unfavorable weather conditions will likely prevent a start today.

LEVINE MAY GO

CURTISS FIELD, N. Y., June 14.—Charles A. Levine planned to take off today in a Fokker monoplane for Harbor Grace, N. F., where Miss Mabel Boll and her two pilots were to start their flight to Europe in Levine's trans-Atlantic plane Columbia. He was to carry spare parts and emergency tools for the Columbia.

A rumor that Levine planned to fly across the Atlantic with Miss Boll, replacing one of the pilots, was in circulation here. He said recently that his greatest ambition is to be the first man to make two non-stop flights to Europe.

Highlights

FROM TODAY'S SUN-TELE CLASSIFIED ADS.

Either Way

A modern 6-room house, near Wm. Penn Highway, is advertised either for sale or for rent. See classification 60.

3 Young Men Can Have Home Cooking

An East End lady will rent two rooms with the use of living room, to 3 young men. See classification 33.

Just the Thing For These Hot Days

A party in the Hemlock exchange wants to sell a refrigerator; suitable for grocer handling small line of meat. See classification 89.

An Estate Is Offering This

100 acres with coal, two gas wells, good dairy farm, 6-room house, ½ mile from macadam road. See classification 72.

Do You Need Help?

Classifications 10 and 11 are a guide for those seeking workers. Most of the ads carry phone number and the workers can be reached immediately.

You'll Find Today's Classified Ads on Pages 30 and 31

DRIVER HELD AS MAN DIES OF AUTO INJURIES

Earl F. Randolph, 28, of 1314 Esplanade street, was held by a coroner's jury on a manslaughter charge today in the death of Charles E. Scheuring, 25, of 1041½ Knox avenue, in Mercy Hospital, June 7. Scheuring was fatally injured when an automobile in which he was riding, driven by Randolph, overturned in West Warrington avenue.

Pirate-Giant Lineup

PIRATES.	GIANTS.
L. Waner, mf.	Welsh, mf.
Adams, 2b.	O'Doul, rf.
P. Waner, 1b.	Lindstrom, 3b.
Wright, ss.	Ott, lf.
Barnhart, rf.	Terry, 1b.
Traynor, 3b.	Jackson, ss.
Brickell, lf.	Cohen, 2b.
Smith, c.	Hogan, c.
Miljus, p.	Fitzsimmons, p.

Pirates Grim in Defeat

By CHARLES J. DOYLE.
Sun-Telegraph Staff Correspondent.

NEW YORK, June 14.—Bitterly disappointed over having been able to win but one game of the three played with the last place Philadelphia Quakers in the series that closed yesterday with a 4-3 defeat, the Pirates set about to prepare for the first duel of the series carded with the New York Giants at the Polo Grounds here in a grim frame of mind.

John Miljus, who has been idle since last Saturday, when he beat the Boston Braves, is slated to oppose the men of McGraw on the hill this afternoon. The Giants are expected to counter with Fred Fitzsimmons.

Yesterday's defeat was a heartbreaker, coming as it did in the ninth inning after the Bucs had kept the game well in hand from the very start. Burleigh Grimes pitched a fine game, allowing but three safe hits until the fatal ninth.

The Giants are also smarting from the sting of defeat, having lost in extra innings to the rampaging Cincinnati Reds yesterday, and will be out to secure revenge at the expense of the Corsairs today.

RUNNING MATE UP TO HOOVER

KANSAS CITY, June 14.—(AP.)—Informal agreement was reached among some of the Republican convention leaders today to lay aside the vexing vice-presidential situation until Herbert Hoover's nomination is effected and he is given an opportunity to indicate his wishes.

Meanwhile, the rivalry among the score of candidates was developing some high powered politics today with managers and even candidates rushing about the floor seeking to line up delegations. The stock of Vice President Dawes was declared on the wane by some of the Hoover administration group, but no outstanding opponent had been developed.

Once more the discussion returned to Senator Curtis, of Kansas, who is holding off word to his friends of his availability until the presidential race in which he is a contestant is settled. Senator Capper of Kansas announced there had been a renewal of talk among the Middle Western bloc for Curtis and that his name would go before the convention unless the Republican leader of the Senate blocked it.

Eastern candidates were making a good battle with Senators Moses, of New Hampshire, and Edge, of New Jersey; Representative Tilson, of Connecticut, and Gov. Fuller, of Massachusetts, in a merry free-for-all for uninstructed delegates. Senator Reed, of Pennsylvania, was active on the floor for Moses, but Tilson's crowd claimed a large number of pledged votes, including some from the West and South.

Senator Deneen, of Illinois, continued to be mentioned, but there was the suggestion that unless his delegation could support Hoover it would seriously handicap his chances. The Senator himself was taking no interest in the affair, but the Illinois delegation was talking it over and there were indications he would be put forward.

Gov. Baker of Missouri, and former Gov. Hyde of the same state, also were frequently mentioned.

EMMELINE PANKHURST, SUFFRAGE LEADER, DIES

SHORT ILLNESS ENDS PICTURESQUE LIFE

LONDON, June 14.—(AP.)—One of the most picturesque figures in the woman suffrage movements, Mrs. Emmeline Pankhurst, died this morning in a London nursing home at the age of 69. Death came after a comparatively short illness.

Mrs. Pankhurst was the first militant suffragist in efforts to obtain the vote for women, millions of whom are now enjoying the privilege of casting their ballots at the Parliamentary election as a result of her work and that of her supporters. This early work often was done at great personal risk.

After founding the Women's Social and Political Union with her daughter Christabel, Mrs. Pankhurst started the votes for women agitation by heading a deputation to the House of Commons to demand the vote. Many members of this body were jailed.

Afterwards the Women's Freedom League came into being and its adherents adopted militant methods.

On the outbreak of the World War, Mrs. Pankhurst and other militant suffragists joined in supporting the country.

Suffrage was granted to women above 30 in 1918 and since that time Mrs. Pankhurst had been a supporter of those urging that it be granted to women between the ages of 21 and 30 as provided in what is known as the "Flapper Vote" bill.

Mrs. Pankhurst visited America and lectured in behalf of her country.

Link

Photo by P. & A.

JANE BOONE

A pretty link in traditional daisy chain at Vassar College was Jane Boone, daughter of Capt. and Mrs. Charles Boone, Flushing, Long Island, N. Y.

SOUTH HILLS BOROUGHS PICNIC AT KENNYWOOD

Schools of Mt. Oliver and Overbrook are holding picnics at Kennywood Park today. Overseeing activities are Louis R. Kurtz, president, and Robert M. Calteryahn, secretary, of the Mt. Oliver board; W. W. Holsinger, secretary of the Coraopolis board, and Bernard Englert and R. C. Mayfield, of Overbrook. Tomorrow, the Rankin, Latimer and Lincoln schools will hold outings at Kennywood.

COLLEGE HONORS STATE LABOR HEAD

PHILADELPHIA, June 14.—Charles A. Waters, state secretary of labor and industry yesterday received the honorary degree of doctor of laws from St. Joseph's College at the annual commencement excercises. Thomas F. Woodlock, a member of the Interstate Commerce Commission, at Washington, delivered the commencement address.

Icebound Nobile Men

PHOTOS BY INTERNATIONAL NEWSREEL

CREW OBJECT OF RESCUERS' DRIVE

Here are some of the first pictures of members of Gen. Umberto Nobile's crew aboard the dirigible Italia, polar ship forced down in the ice and snow of the far north. It is to these explorers that rescuers of many nations drive in their efforts to bring them back to civilization before their scant food supplies give out. Two members of the crew were injured when a gondola dropped from the great bag, carrying Noble and several of his men to the ice.

WALL STREET VICTIM OF DOUBLE CROSSER

WRONG TIP ON PENNA. DELEGATES COSTLY

By RUTH HANNA M'CORMICK.

(Copyright, 1928 by Chicago Herald and Examiner—Distributed by King Features Synd.)

CONVENTION HALL, KANSAS CITY, June 14.—The most interesting story in the world to most people is one about money.

So I am going to write a little about money—the money that certain wise men in Lower Manhattan thought they had stored away in their bank accounts 48 hours ago and today have not.

It has a direct bearing on what is transpiring and about to transpire in this convention city.

The high-powered chroniclers of moving events in Kansas City are looking for "inside stories. I am not an insider, but I hazard the suggestion that the real inside story of who misinformed or double-crossed Wall Street would outrank all others in human interest.

Did the insiders in New York get the tip several weeks ago that President Coolidge was to be renominated and the business world was to continue on the highway of generally diffused prosperity?

And—this is the milk in the cocoanut—were the wise gentlemen on Lower Manhattan taken up onto an elevated plateau by those who didn't know and couldn't understand that Uncle Andrew Mellon's supposed copper-riveted control of the Pennsylvania delegation had rusted out?

Is that the answer to the explosion that tore the roof off the stock market Monday and Tuesday, not only depleting the bank rolls of the professional dealers, but the hundreds of thousands of small investors throughout the country who have a few shares of stock tucked away for the rainy days?

Without intending the slightest application to the candidates for the nomination, the impending change in any national administration, by the very nature of things, puts a brake on stock market operations. Our financial structure is so interwoven, so delicate in many respects, that the slightest jar runs like an electric impulse over everything.

The absolute certainty that there is to be no change of fiscal policy is "inside" information that in the heat of a national campaign not only steadies things, but has on occasion been taken advantage of to get in on the right side of the market early and often and clean up.

There are many versions today of how the stock market operators found themselves dangling from the gallows they had with such gusto and confidence erected for the poor bears the last two months.

From out of the maany rumors, it is said, etc., etc., ad infinitum, there is patched together the following circumstantial story:

Some weeks ago a certain unnamed gentleman conceived the notion that as Pennsylvania went, so would go this convention. He made his investigation thoroughly and came to the conclusion that Uncle Andrew Mellon was a great secretary of the treasury, but—

Further inquiry disclosed to him that his early surmises were well-founded.

Finally one day he got in touch with Senator-elect William Scott Vare. Then the sun began shining on both sides of the street. He went his way with a sprightly step.

Struck

Anna Marie Episcopo, 3, 2854 Carey way, South Side, is in St. Joseph's Hospital with contusions suffered when she was struck by an automobile in South Thirtieth street. With other children, she was watching a patrolman arrest a drunken man. The driver, Herbert Lifford, McKeesport, was not held.

Gonvention Day by Day

By

O. O. M'INTYRE

KANSAS CITY, Mo., June 11.—Calvin Coolidge is the white-haired boy out in this neck of the woods. He overshadows everything else. Damned before the convention for selecting such a flexible word as "choose," he is today the cat's. It was a great lesson on the value of keeping one's word.

* * *

About the rest of the convention, you know from the experts. I want to tell you about the bands. There is one for almost every visitor out here.

And I'd like to have the one that awakened me at 5 a. m., playing "The Dead March From Saul," to fool around with. There is one member, especially, of that organization who blew so many sour notes out of a tuba that he curdled all the breakfast milk in the hotel.

Then there was another slip-horn expert so intent upon slipping a mean horn that he failed to turn a corner with his band and they caught him two blocks away still oom-pah-pah-ing.

* * *

There are little bands of the German variety; big ones caparisoned in gold braid that might be graced by a Sousa; medium-sized bands in kilts and bagpipes; hot bands, cold bands, and the kind that plays "The Hunting Song" in the public square on Thursday evenings.

Everybody who can blow a horn, except the Angel Gabriel, is in our midst.

* * *

They may, however, furnish "The Winds of Destiny," about which the orators prattle in convention halls. A convention may not be much without them, but come to think of it, a convention is not much with them. Indeed I might—in fact, I will—say a convention is not much anyway.

* * *

After four days of it, the piece de resistance (the boy speaks French. —Ed.) of a political convention is the first train back home. And if I took it, where would you be? (Time out for laughter.—Ed.)

All I have gained out of this experience is the knowledge that conventions are cut and dried. We galoots run around braying like jackasses for this candidate and that. As though we had something to do with it. The austere boys who arrive late and say nothing, make the decisions, and we are just as important in the scheme of things as a flyswatter at an elephant roundup.

* * *

Conventions are a fine thing for hotelkeepers, restaurant owners and hawkers of souvenir badges. Aside from the loss of three nights' sleep, I am out the upper section of a pair of pajamas, a right house slipper, a silver button hook initialed "O. O. M.", a gold lead pencil marked "Ray Long"; a spotted nicktie, and book by E. Philips Oppenheim. If that continued, I would leave here with nothing but my customary foolish grin.

* * *

The years have made many change for me in Kansas City. When I used to be around here, I dined mostly a la carte—that is, from the tail-end of a lunch wagon. But this time I have sat in the dining rooms of palatial mansions with members of the cabinet and their wives; senators, governors and several other embryo presidents. It just shows what pluck and washing the ears regularly will do.

* * *

Nor do I care for a headline in a Kansas City paper, reading: "Fine Homes Open for Everybody." That sounds pretty gatty to me. There must be many English hotel clerks here. I mentioned one yesterday and have received letters from five, several intimating that the world in general and journalism in particular, would be better off if I took a broad running jump into the jolly old Kaw River.

Whoopie! There goes another band.

A dinner companion last evening was Miss Cannon, daughter of the famous Uncle Joe, a jolly, white-haired lady, who keeps pace with politics and has much of the flashing brilliancy and wit of her illustrous father.

* * *

And another band playing, "California, Here I Come." I hope nothing detains it. I wouldn't stand in any band's way this afternoon from getting to California or—no, I won't say it.

* * *

My most unusual experience at this circus was a personal one. Passing a divan in a hotel, I noticed three gentlemen. They were strangers to each other. Yet one was M. J. Barry, born near a farm upon which I was reared. Another was Harry Gatewood, a cousin from Gallipolis, O., and the third was Alfred Segal, a newspaper man with whom I worked for years. It takes a convention to bring about an incident like that. And it also takes a convention to create a mental vacuum and make a fellow write as uninterestingi as this. But whatever they pay, it will not be enough. How I have suffered! There goes another, you know what.

PLEDGES ARE DEMANDED

(Continued from Page One.)

there were cries of "louder, louder" from all parts of the hall.

The Utah Senator tried to raise his voice, but he had talked much in committee and he had a long way to go, and he didn't have much success.

Before Smoot had proceeded five minutes, Senator Moses had to come to his aid and rap for order.

"There will be no further business," bawled Moses, "until this convention is in order and the delegates in their seats."

"Louder, louder," came the cries again. Smoot coughed, somewhat embarrassed, and tried to oblige.

For the 'steenth time, Senator Moses was forced to suspend the proceedings while he tried to obtain order. However, there was no denying that a lot of the confusion was due to the inability of even those close to the speaker's stand to hear the husky voice of the Utah Senator.

The plank dealing with agriculture was only perfunctorily applauded, despite its manufacture by the Hoover forces, and its Coolidgesque pattern.

OUTBURST FOR HOOVER

There was prolonged applause however, and half the delegates stood when Smoot reached that part dealing with Mississippi flood relief and control.

"During the disaster," said Smoot, the President mobilized every public and private agency under the direction of Secretary Hoover, of the Department of Commerce—"

A wave of applause started. Then somebody got up, and in a few seconds there was some yelling. A few of the more enthusiastic Hoover supporters waved their banners and a large Texan marched down the aisle on the right of the speaker's stand with the Texas standard held aloft. He wanted to start a parade, and he looked disappointed when no one followed him into the aisle.

Things were quiet then until he reached the law enforcement plank which pledged the party "and its nominees" to observance and enforcement of the Eighteenth amendment. There was scattering applause for that, but it didn't appear too enthusiastic.

The honesty in government plank, with its veiled reference to the oil and other scandals, and its general condemnation of individual fraud in government, also drew out perfunctory applause.

NOMINATION NEAR

Indications at this time are that the platform may be disposed of this afternoon, followed by the nomination speeches and the ballot which will make Herbert C. Hoover the party's candidate for President.

Smoot finally finished at 11:30, having taken nearly an hour and a half.

The minority report immediately came forward in the person of "Young" Bob LaFollette, Wisconsin Senator. There was applause and here and there slight hiss for the scion of the man who so scourged the party in his day, and who four years ago bolted the party.

When Senator La Follette finished Chairman Moses said:

"The question is on agreeing on the minority report submitted by the Senator from Wisconsin," and called for the ayes and noes.

There was a chorus of "ayes" from the Wisconsin delegation, and a few from other northwestern states.

Then a veritable avalanche of "noes" rolled up from the floor.

CORN BELTS PLANK

Then Earl Smith, president of the Illinois Agricultural Association, was recognized to move a sub-farm plank for that read by Smoot and agreed upon by the majority.

Smith said the Corn Belt could not accept the farm plank in the platform because "it is silent on the effective control of surpluses."

"The minority report is an endorsement of the Republican majority in the House and Senate," he added.

Smith laid down what sounded like a direct challenge to the administration when he said that if the party hoped for success at the polls in November, it must go further than the majority had gone in the tentative platform draft.

"If you expect the support of the Republican farmers of the great Republican Midle Western states, you must face this issue fairly and squarely," he said. "We are through with generalities."

Coolidges Off for North

WASHINGTON, June 14.—(AP.)—President Coolidge was on his way today to the lakes region of Northern Wisconsin where the fishing is said to be fine.

The trip was to have started Monday night, but was delayed because of the illness of Mrs. Coolidge. Last night, however, she had recovered sufficiently to climb aboard the presidential car, but a trained nurse was included in the party's personnel.

There were nine cars on the special train. In addition to the inevitable reporters and photographers, there were approximately 70 persons aboard, one of the largest parties ever to leave the capital for a summer white house.

After G.O.P. Mob Rush

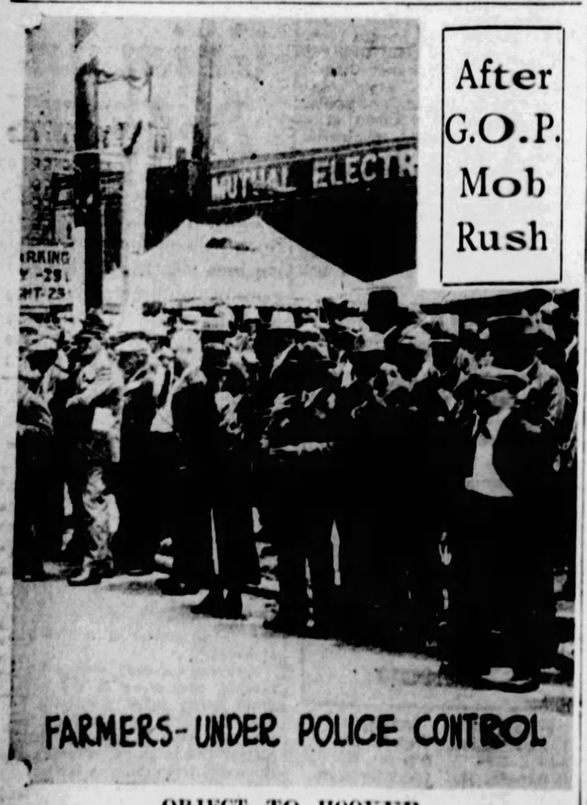

OBJECT TO HOOVER

Middle western farmers, bitterley opposing the nomination of Herbert Hoover, stormed the doors of the Republican convention hall in voicing their objections. Police, aided by convention guards, finally controlled them and the farmers carried their protests, written on banners, through the city's streets.

MELLON TRIES TO PACIFY IRATE FARMERS

By WILLIAM S. NEAL,
International News Service Staff Correspondent.

KANSAS CITY, June 14.—With the presidential fight apparently decided, Secretary of the Treasury Mellon today cast about for means of placating the irate farmers who have stormed about the convention city for the last three days.

Receiving humble farmers, bronzed with toil in the sun and clad in humble raiment, the "Third Richest Man in the World" talked to them with all the deference accorded ambassadors of rank.

While all Republican chiefs save him were ignoring the parades and inflammatory banners of the farmers, the Treasury Secretary opened his doors for a series of conferences upon which the farmers pinned high hopes. The titular farm organization heads who already had seen Mellon, were omitted from the delegations.

NO PROMISES

No promises were made save a declaration that he stood ready to help improve the farmers' lot. The prize of the vice presidency was dangled lightly before one delegation when Mellon indicated that he wanted to favor a man who was satisfactory to them.

Barred from the convention hall in parade formation, defeated in every other fight and told that their farm demonstration had proved to be a "dud," the farm delegation overrode their own leaders to turn to Mellon as their one last hope for consolation.

So pleasant were the visits of the farmers with Mellon that he was voted "a fine fellow" personally by those who saw him.

"Mr. Mellon treated us fine," said S. S. Davis, of Monticello, Ill., detailing an account of a visit with the Secretary. "He expressed interest in our cause, but he didn't promise anything.

BACKS ADMINISTRATION

"We told Mr. Mellon that we didn't see how he could support Hoover. He said that it was necessary to select a man who agreed with the administration or the Democrats would be able to say the convention had repudiated it. He also said that Hoover had shown such strength that he felt that Pennsylvania's delegates ought to go to him.

"He asked us who we were for, and we mentioned Lowden, Watson, Goff and others. He mentioned no objection to any of them.

"He said that he couldn't support the McNary-Haugen bill because it was government price-fixing, and when we said the tariff was the same thing, he answered that the tariff was an old established and tried plan in the country.

"During all our talk Mr. Mellon assured us of his interest, although he didn't offer anything that we considered a constructive plan.

"One man told him that Al Smith would carry 75 per cent of the vote in some Southern Illinois counties and Mr. Mellon replied that the situation was just reversed in other places."

G.O.P. Heads At Work

William M. Butler, chairman, addresses the Kansas City Republican conclave while A. W. Mellon, secretary of the treasury, listens intently.

FEAR 3 OF NOBILE CREW DEAD

TRIO OFF FOR HELP MISSING 20 DAYS

International News Service.

KING'S BAY, Spitzbergen, June 14.—Increased anxiety was felt here today for the safety of the Swedish professor Malgren and the Italian navy commanders Zappi and Mariano, the three daring members of the Italia's crew who started a trek across the ice to seek aid after the dirigible crashed on the morning of May 25.

Openings in the ice are becoming more numerous and wider due to the approach of warmer weather. This, it is feared, has added further hazards to an otherwise dangerous venture. The men have not been heard from now for 20 days.

IMPOSSIBLE TO LAND

The commander of the steamer Braganza today stated that he believed it would be impossible for planes to land anywhere in the region where Gen. Umberto Nobile and his crew are stranded. He said that on his recent attempt to search the northern regions, he met ice 10 meters thick. The ice was jagged and uneven everywhere, he said, which would make an attempt to land by a plane foolhardy.

Reports reaching here today stated that the steamer Hobby was now making better progress northward and had reached open water. When it gets within 100 miles of the position given by Nobile, Capt. Riiser-Larsen and Lieut. Luetzow Holm will attempt to locate the Italia's crew from the air and drop supplies to them.

Meanwhile Nobile and his men are believed to be drifting westward with the ice floes at a rate of about two miles a day. However, it is believed the wind will soon die down and their progress will be slower, thus eliminating the danger that they will reach the open sea before aid can reach them.

NOBILE INJURED

LONDON, June 14. —Gen. Umberto Nobile suffered injuries of the right leg and arm when the gondola of the Italia crashed to the ground on May 25, advices from Rome stated today.

Gen. Nobile's injuries, however, were said not to be serious and it is believed they are practically healed.

Copenhagen dispatches stated that Capt. Riiser-Larsen and Lieut. Luetzow Holm had started on flights from the steamer Hobby to search for the Italia's crew.

FIND YODER CONSTABLE GUILTY OF EXTORTION

EBENSBURG, Pa., June 14.—Charles Robertson, constable of Upper Yoder township was convicted of extortion on two counts by a jury yesterday. Immediately after the Robertson verdict a similar case against Alderman Ephriam Wirick, of Johnstown, was taken up and will be followed by the case of Constable Ambrose Berkebile, also of Johnstown. The cases are the outcome of liquor and gambling raids made by the two constables.

As University Gave Diplomas

B. & O. Fails in Rate Cut

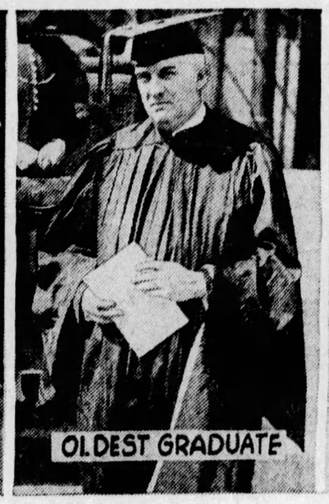

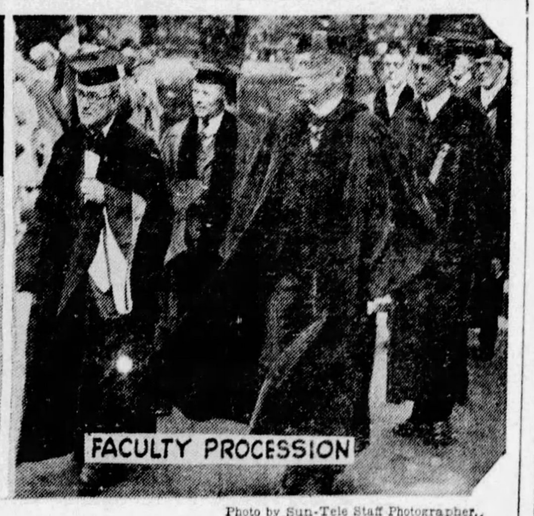

Photo by Sun-Tele Staff Photographer.

COMMENCEMENT

Co-eds were many in the commencement procession at University of Pittsburgh when more than 1,000 graduates marched from the University buildings to Syria Mosque, where diplomas were presented.

JOSEPH N. MACKRELL

Joseph N. Mackrell, county register of wills who received a bachelor of laws degree, is the oldest graduate.

HEADS

Dr. Samuel Black Linhart, secretary, and Dr. J. G. Bowman, chancellor, headed the faculty procession on its way to Syria Mosque for the exercises.

GENERAL NEWS SECTION THE SUN TELEGRAPH THE DAILY PICTORIAL

THURSDAY, JUNE 14, 1928

GUNS RUMBLE ON FLAG DAY

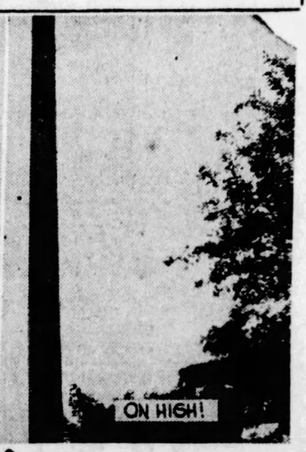

PHOTOS BY SUN-TELE STAFF PHOTOGRAPHER.

FLAG DAY SALUTE

Honors to the Stars and Stripes on the one hundred and fifty-first anniversary of the American flag's adoption were paid shortly after sunrise today by the Pennsylvania Society, Sons of the American Revolution. As the flag was raised a national salute was fired by a section of the One Hundred and Seventh Field Artillery. Members of the committee in charge (left to right) are Willard Young, George W. Gosser, Jr., James Moore, Lieut. H. W. Higby, Postmaster George W. Gosser, chairman.

I. C. C. DENIES B. & O. RATE CUT PERMIT

WASHINGTON, June 14.—The Baltimore and Ohio Railroad failed yesterday to rush through the Interstate Commerce Commission a new rate schedule which would have enabled that road to reduce its rates on Lake Cargo coal shipments to the level of those which will be put into effect on June 18 by the Pennsylvania, New York Central and associated roads.

When the Commission announced this week that the 20-cent a ton reduction which the latter lines had proposed might go into effect the Baltimore & Ohio filed a schedule that would put its rates down to the same level and asked that the usual 30-day notice of change of tariff be waived.

The commission declared the suspension of the 30-day notice clause was not warranted in the case. As a consequence for a month, at least, the rate on coal shipments over the Baltimore & Ohio to lake ports will be 10 cents a ton higher than over the competing roads.

Learning

Photo by International Newsreel.

REV. H. WHELPLEY

A former officer in the Canadian Army and now pastor of the Chelsea Presbyterian Church, New York, the Rev. Thomas H. Whelpley has decided that the best way to gather material for sermons that mean something is to mix with one and all. And, as a taxicab driver, that's just what he's doing.

NEWS, ROMANCE FILM SUBJECTS

An Irish novelist must never forget that his duty is homeward, according to Donn Byrne, author of "Hangman's House," John Ford production for Fox Films in which June Collyer has the leading feminine role.

"The writing of this novel gave me the greatest satisfaction of my literary career," Byrne wrote John Ford when he was informed that he was to picturize this dramatic story of Ireland. "I hope you will find equal pleasure in filming it."

"My people, for all their romance, are a practical nation. A national novelist, to them, is not a figure to be placed in an academy in a gold-laced coat."

"Hangman's House," romantic screen attraction taken from Byrne's novel, is appearing at the Grand this week, and with it, the novel film, "The Making of a Newspaper," taken over a period of several years in various newspaper plants and on the scene of news gathering. In addition, there is an Our Gang comedy, Chita and Her Flaming Youths, dancers and comedians and singers, and other weekly features.

SLEUTH BEATS BURGESS

Accused of attacking Burgess R. W. Bishop of Wilmerding, John E. Williams, 34, a private detective, will be arraigned tonight before Justice of the Peace J. F. Richards on a charge of assault and battery. The alleged attack is said to have taken place in a restaurant in Station street, Wilmerding, last night.

The burgess is said to have been eating dinner when struck without warning. The burgess had Williams arrested a short time later. He furnished bail.

HATFIELD ST. HOME DAMAGED BY BLAZE

Damage estimated at $25 was caused by a fire last night at the home of Mrs. Helen Schinch, of 4937 Hatfield street.

Pittsburgh As Others See Us

"I have always found Pittsburgh audiences very responsive to music."

—SERGEI RACHMANINOFF.

SERGEI RACHMANINOFF

SERGEI RACHMANINOFF, pianist, was born at Novgorod, Russia, April 2, 1873; studied music at St. Petersburg and Moscow conservatories. Following concert tours in Russia he made his debut in London in 1899, and for a time was instructor in a girls' school in Moscow. He made his American debut in 1909, and is known as a composer as well as one of the greatest concert players. Lives in New York City.

I have always found Pittsburgh audiences at my recitals very responsive to music and I have a real pleasure in playing before them. I do not, however, feel myself competent to judge what part music plays in such an intensely industrial community as the city of Pittsburgh.

S. Rachmaninoff.

(From letters collected by Roy Jansen of Pittsburgh.)

Tomorrow: Fannie Hurst, novelist.

Enraged, Shoots at Wife

Enraged by difficulties which caused their separation, Arthur Gordon, 26, of 6591 Frankstown avenue, police report, fired nine shots through a window as his wife sat in the home of C. L. Harrison, 3420 Middletown road, early today. No one was hurt.

Police and detectives answered a riot call sent in after the shooting, and began a hunt for Gordon.

The couple have been separated several days, police say, and Mrs. Gordon has been staying with the Harrisons.

Glory Be!

Photo by P. & A.

BARBARA HATCH

Depend on Ziggy to execute the unusual! Barbara Hatch, daughter of the E. Payson Hatches, socially prominent in New York, has signed with Ziegfeld to be glorified. She'll be placed in "Rosalie."

DIES ABOARD TRAIN

En route from Detroit to his home in Philadelphia, J. Rappman, 67, a contractor, became ill and died aboard a train as the train was passing through Canton, O., late last night. The body was taken from the train at Pittsburgh and removed to an undertaking establishment.

Rappman was accompanied by his wife and son. He became ill in Detroit and a nurse was engaged for him as he boarded the train. A railroad physician said heart disease caused his death.

INSURGENT PICKETS' ACTIVITIES CURTAILED

WHEELING, W. Va., June 14.—Members of the "Save the Union" wing of striking miners, yesterday were enjoined from interfering with or molesting employes of five mines of the Elm Grove Coal Company, a subsidiary of the J. A. Paisley Company, of Cleveland, O. The injunction is one of the most rigid ever handed down by a West Virginia court, the mandate barring pickets from districts where non-union employes are housed, or from talking or mingling with them either on mine or public property.

RETURNS LINDY'S CALL

Photo by P. & A.

GOOD WILL FLIER

Returning Lindy's good-will flight, Capt. Emilio Carranza, Mexican aviation service, flies to Washington and is greeted by Maj. H. C. Davidson, in charge of Bolling Field.

POSTMASTERS TO MEET AT CAPITAL NEXT YEAR

ALTOONA, Pa., June 14.—Election of officers and selection of Harrisburg as the city for the next meeting, marked the final session yesterday of the state postmasters' convention. J. S. Wertz, postmaster of Washington borough, was re-elected president. Other officers re-elected were: J. Frank Lutz, Stevens, first vice president; W. J. Woodring, Port Matilda, second vice president; O. K. Beach, Waterside, third vice president; Charles A. Benner, Farrandsville, secretary-treasurer.

Give Mexican Flier a Hand, Rogers Urges

KANSAS CITY, June 14.—Say, while a lot of your minds are sorter half way taken up with this Republican applesauce, I hope there is enough sanity left to give this Mexican aviator, Carranza, a hand. The one that flew to Washington. I knew him down there. He is a great flier in any man's country.

Will Rogers

We spent all day here yesterday on resolutions. I wish someone would pass one that they adjourn and go home.

Moses made a speech and denounced Smith, and incidentally eliminated himself from the vice presidency. If Smith ever gets after him in the campaign, he will make him wish that Pharoah's daughter had never dug him out of those bull rushes.

Yours,

WILL ROGERS.

(Copyright, McNaught Syndicate.)

YOUNGSTERS TAKE PARTS IN PLAY

Photo by Sun-Tele Staff Photographer.

"ALL ON ACCOUNT OF POLLY"

Two younger children take parts in "All on Account of Polly," play to be produced tonight and tomorrow night by the senior department of the Sabbath school, Mt. Washington Presbyterian Church. Here Jackie Crisswell laughs oh, so hard, for you and amuses little Elizabeth Holmes. They're separated by Caroline Foley, who's "Polly." Beatrice Smith (left) and Rodney Snodgrass take parts in the play.

VARE GIVES UP HIS WET FIGHT

By WILLIAM I. GRUNDISH,
Staff Correspondent.

KANSAS CITY, June 14.—The wet plank proposed by Senator William S. Vare, of Philadelphia, was welcomed by the Republican convention resolutions committee in the same manner that a prohibition agent is received in a Pittsburgh speakeasy.

The plank, which urged modification of the Volstead act to permit the sale of light wines and beer, received only five votes. In its place was adopted the "driest" plank ever inserted in a Republican platform, its acceptance by the committee being due principally to the battle waged by Senator William E. Borah of Idaho.

"Do you intend to carry your fight for modification to the floor of the convention," Vare was asked.

By reason of the fact that he jumped on the Hoover band wagon a few steps ahead of Secretary of the Treasury A. W. Mellon, Vare has become a prominent figure at the convention.

VARE GIVES UP

"No," Vare said, "I received no support in the committee."

"But when you ran for Senator in Pennsylvania it was on a beer and wine platform and during the campaign you pledged yourself to do everything in your power to modify the Volstead act." "I got no help in the committee," he repeated.

The Vare followers are jubilant here, cheering the Philadelphia leader and apparently oblivious to reports that he has lost all chance to get any aid in Pennsylvania should he seek re-election, and of the fact that Herbert Hoover, almost certain to be the nominee, is not anxious to have the propaganda spread that he was elected through what Senator James A. Reed of Missouri calls the corrupt political machine of Philadelphia.

"The more they yell Vare the louder we will yell Tammany," said Samuel W. Salus, president of the State Senate.

The fight on the Borah dry plank may reach the floor, in spite of the fact that Vare seems to have abandoned the fight. If it does, one of the most interesting things of recent conventions will be the poll of the Pennsylvania delegation.

THAW POSES AS FARMER

LOOKS VIENNA OVER, WANTS CASTLE

International News Service.

VIENNA, June 14.—Harry K. Thaw, who is viewing the sights of Vienna, entered a new role today. He is traveling incognito, posing as a farmer. It is reported that the wealthy American is negotiating for financial participation in Austrian film concerns, but he denies this.

"I am here only as a tourist," said Thaw. "Vienna is the most beautiful city I have ever seen. I would like to buy Schoenbrun Castle and live there."

Schoenbrun Castle was formerly the home of the Imperial family. It is now a state museum.

DORMONT ROTARIANS CHARTERED

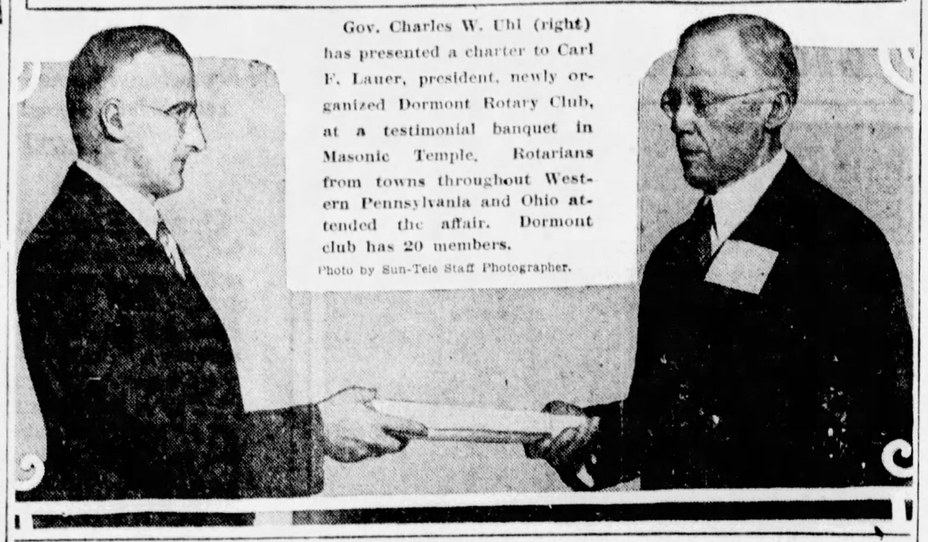

Gov. Charles W. Ubl (right) has presented a charter to Carl F. Lauer, president, newly organized Dormont Rotary Club, at a testimonial banquet in Masonic Temple. Rotarians from towns throughout Western Pennsylvania and Ohio attended the affair. Dormont club has 20 members.

Photo by Sun-Tele Staff Photographer.

WILL PROVIDES MASS FOR THREE DEAD WIVES

Michael Kress of Simen avenue, North Side, in his will disposing of an estate valued at $137,000, left $300 for masses for his three deceased wives. Bequests were made to St. Joseph's Orphanage, St. Jopseh's Protectory, the Little Sisters of the Poor, Seraphic Home and DePaul Institute. He left a house to each of four sons and two daughters.

McCann Quality True Values

A Choice of Two Favorites!

Pork Loins or Choice Cut of Veal

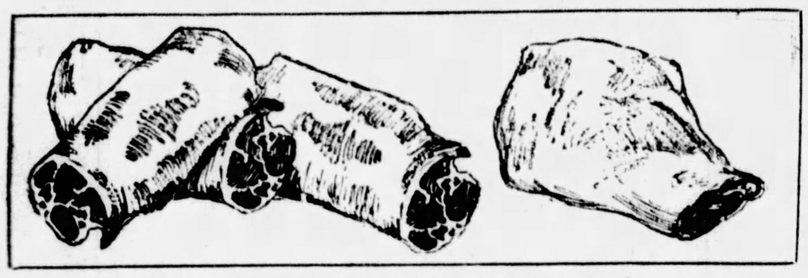

A succulent roast of pork—the loin, noted for tenderness and flavor. These are Premium loins, the tenderest, smallest ones Swift produces.

Tender young calves supply the veal—white-meated, milk-fed; the last word in *veal quality*.

Premium Pork Loins . . . . lb. 22c
Legs, Loins, Rumps of Veal, lb. 29c
Forequarters of Veal . . . . . lb. 21c

McCann's "Perfect" Butter, lb. 47c

The Butter for discriminating buyers, with a 99-98/100 performance record—worthy of any table. McCann's Perfect Butter was, is and always will be, the finest butter money can buy!

"Shellwhite" Fresh Eggs, doz. 45c—Fresh Country Eggs, doz. 40c

Again! Fresh Mackerel, 2 lbs. 25c

3850 pounds lasted until 5 P. M. last Friday. We owe disappointed customers another chance. Here it is—large, plump fish, glistening with freshness. Mackerel is delicious; easily prepared.

Brick Cheese, lb. 35c

Its rich flavor and smooth, creamy texture coupled with convenient shape make Brick a favorite sandwich cheese.

Tomorrow! Special Sea Food Dinner In Coffee Shoppe

Four Kinds of Fresh Fish on the McCann Blue Plate, 75c

Why Baked Ham?

It has a spicy, sugary flavor not to be found in other ham. A combination of cloves and brown sugar—a palate-tickling flavor that at once wins your appetite.

Virginia Style ***Baked Ham, lb. . . . 63c***

Metropolitan Layer Cake, ea. 58c

Everybody's cake—half light, half dark. You cater to either taste with one service! Even the icing is half and half.

Fresh Roasted Peanuts ¼ peck, 25c

Winesap Apples, 8 qt. chip, 89c

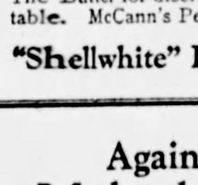

Cold storage, of course, for the new crop isn't in. But they are crisp and juicy and of excellent flavor. Between 2 and 2½ inches in diameter. A treat in this season of "no apples at all."

Cornfed Roasting Chickens, lb. 48c

Plump chickens—every bite a delight when roasted. McCann's "table-fed" stock—noted for flavor.

Favorite—The "3-F" Coffee

Freshness—Fragrance—Flavor

3 lbs. $1

Fill the Fruit Cellar Shelves

Fruit Preserves 2 jars, 75c

Being made as this ad is written (Tuesday) — that's how fresh it is. Fruit and cane sugar — nothing else. 48,000 jars of Strawberry sold already this season. Pineapple, Blackberry, Red Raspberry now available.

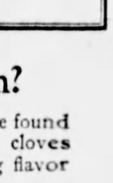

McCann's Parking Lot—Safe—Convenient—Open Evenings Too

Market Street **McCANN'S** Diamond Square

"For Absolute Reliability"

PITTSBURGH

Fresh Ripe Tomatoes From Texas

—all sound and very meaty; average 6 to 8 tomatoes to a carrier—priced very low at, the carrier **23c**

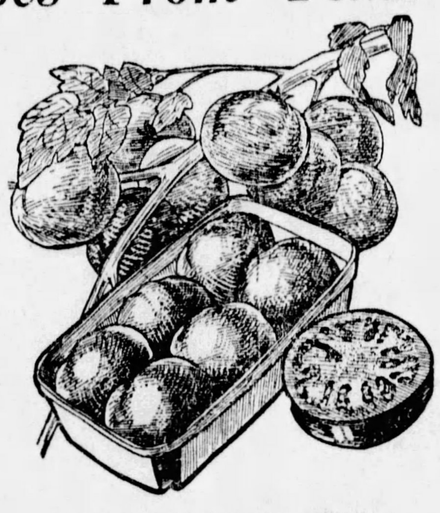

Homegrown Button Radishes, 2 large bunches.....15c
Green Onions, homegrown—2 large bunches.....15c

California Apricots

—wonderful fruit, slightly tart yet high in natural sugar content. The price is very low. **4 quart carrier 45c**

PALMS	*FERNS*
—from the tropics	—very decorative
$1 up	*89c up*

Large Honeydew Melons

—by fast express from the Imperial Valley, California. So large that 8 or 9 fill a crate ..... **29c Ea.**

Schenk's NuStyle "Honey" Hams

HONEY brand hams have always enjoyed an enviable reputation for quality — the NuStyle HONEY brand hams have the additional feature that practically every cut is a center cut—you serve slices of uniform size to every guest and to every member of your family. Whole or half—priced low at.... **28c lb.**

Schenk's NuStyle Honey Brand Hams Exclusive with DONAHOE'S in Downtown Pittsburgh.

My-Te-Good HAWAIIAN Pineapple

SLICED, has that fine sun-ripened flavor; eight thick slices in large can. Sold at 90c regularly—

3 large cans 69c

Sunsweet PRUNES

—medium size, grown and dried in California. Special

2 pound pkg. 23c

A Sale of HEINZ Ketchup

—made from the pure juice of choicest ripe tomatoes; 75c regularly.

3 large bottles 55c

Del Monte Asparagus

—tender tips in picnic tins, 69c value.

3 cans for 55c

Alaska Pink Salmon, 1-lb. tall cans, real 59c value, 3 cans 49c.

Bordo Pitted Dates, cellophane packed, 2 packages 43c.

FRESH FISH

Finest Fillets of Fresh Haddock

—for a quick fish dinner—no bones, no waste—special,

19c lb.

The Choicest Lake Trout

—shiny eyes, ruddy gills tell you how FRESH they are—special

33c lb.

Tenderest Fresh 1928 SPRING BROILERS

—very young birds, yet surprisingly plump. Growing in popularity, because they are so easy to prepare. You get them thoroughly dressed and split — ready to broil or fry **1.35 pair**

Fancy Long Island Ducklings, freshly dressed, pound 38c

Assorted Hawaiian Jams, Jellies

NECTAR MARMALADE, made from Golden Papayas and Hawaiian Ginger, 12¾-oz. jar..... *35c*

POHA BERRY JAM, the Hawaiian Poha Berry. Try some over ice cream, 12¾-oz. jar..... *40c*

PINEAPPLE JAM, from sun-ripened pineapples. A jam for your breakfast table, 12¾-oz. jar..... *35c*

Your Choice Tomorrow **3 jars $1**

Combination Sale! Hawaiian Candies

—made with the exotic tropical fruits from the "Land of Eternal Spring"—Hawaii. Here are candies such as you have never tasted in all your life—candies rich beyond belief, made in our own confectory from choicest Hawaiian fruits.

Your Choice of Three Tempting Varieties!

Hawaiian Fruits in Milk Chocolate, Assorted Hawaiian Jelly Fruits or Pineapple Nibs in Cream—special Introductory Price—39c pound box—any variety when you choose three.

3 boxes for $1

Make Your Own Hawaiian SUNDAES At Home!

It's easy when you use Hawaiian Delicacies over DONAHOE'S Ice Cream!

1 Quart DONAHOE'S Vanilla Ice Cream—packed with Dry Ice it will keep for six hours—

and

1 Jar of Hawaiian Nectar Marmalade, 95c regularly—both

89c

Hawaiian Poha Berry Jam may be substituted in place of the Nectar Marmalade.

Guava Freeze

Mint flavored.

15c

MALOLO—The Hawaiian "After-dinner" COFFEE

—so rich, so abundant in aroma that it has a rare appeal to "after dinner" coffee drinkers; makes a heavy brew with a distinctive flavor. Coffee "testers" proclaim it the richest coffee grown—sealed in tin. Pound can.. **75c**

"Moana" Hawaiian Pineapple Nibs

—a dainty Hawaiian candy, made from finest fresh sun-ripened pineapple and cane-sugar— 4-oz. package.... **19c**

DONAHOE'S "93 Score" BUTTER—BEST Butter in Pittsburgh!

Hawaiian Music

—by the famous Moana Hawaiian Entertainers throughout the day. Come and hear them play their native music in a typical Hawaiian atmosphere.

Donahoe's

Two Convenient Downtown Stores:

FIFTH AVENUE, Between Wood and Market
421 Smithfield St., bet. Fourth Ave. and Diamond St.

Tune in on KDKA

—Pioneer Broadcasting Station of the World. The Moana Hawaiian Entertainers will be on the air 6 to 6:25 P. M. Friday and Saturday.

EVERYTHING FREE AT BIG JUBILEE

Jubilee Day for all the boys and girls in the families of Sun-Tele readers at the National Amusement Park, above Aspinwall, Tuesday, July 3.

Do you just know what it means to you and all your little friends?

Have you thought of the fun you will have at the big picnic where everything is free—where there will be thousands and thousands of boys and girls from all parts of the county and many outside places, too? You'll have a coupon ticket that will admit you to everything—the merry-go-round, the swings, the Ferris wheel and all the other dozen attractions that made this one of the greatest parks in the country.

The Sun-Tele stands all the expense and all you have to do is to enjoy yourselves. Free balloons to everybody and free ice cream! Doesn't it make your mouth water? Don't forget the coupon which entitles you to a French vanilla bar put up by the Reinhold Ice and Ice Cream Company of Oakmont.

Of course, all your chums will be there and you will have a chance to have sports and games between visits to the shows in the park.

BE SURE TO READ THIS: Within a few days The Sun-Tele will print a coupon for you to fill out with your name, address and telephone number. Mail this to The Sun-Tele right away and in return you will receive a long ticket of admission to the park with 14 coupons admitting you to all the attractions and giving you the ice cream and souvenirs. Watch for the coupon and don't lose any time in mailing it to The Sun-Tele because it's "first-come-first-served," you know. The Sun-Tele is prepared to entertain all of its little friends that the park will hold and that number is 50,000. So you want to be among the first 50,000 who send in the coupons, but you must send them early.

Watch for the coupon in The Sun-Tele and don't forget the date of the Jubilee—Tuesday, July 3.

wholesome and guaranteed absolutely pure GULDEN'S Mustard

Visit Our New Store at 123 Diamond St.

SPECIALS for FRIDAY

Boston Haddock, lb. . 15c
Silver Bass, lb. 20c
Fresh Mackerel lb. . . 20c
Boston Fillets, lb. . . . 25c
Porgies, lb. 20c
Butter Fish, lb. 20c
Jumbo Frogs, 3 for $1.00

Hard and Soft Shell Crabs, Live and Dressed Turtles

KNAPP BROTHERS COMPANY
123 DIAMOND ST.
20 DIAMOND SQUARE

TEACHER FREED IN WHIPPING

Miss Marion B. Schoonmaker, of 7612 Frankstown avenue, principal of the Hannatown Public School in Braddock township, has been exonerated of the charges of assault and battery which had been preferred against her for administering corporal punishment to a pupil. Miss Schoenmaker was arrested on the charge after she had chastized Forrest Showalter, 12, of Hannatown, last March. The grand jury ignored the bill in its returns this week.

Oranges for children

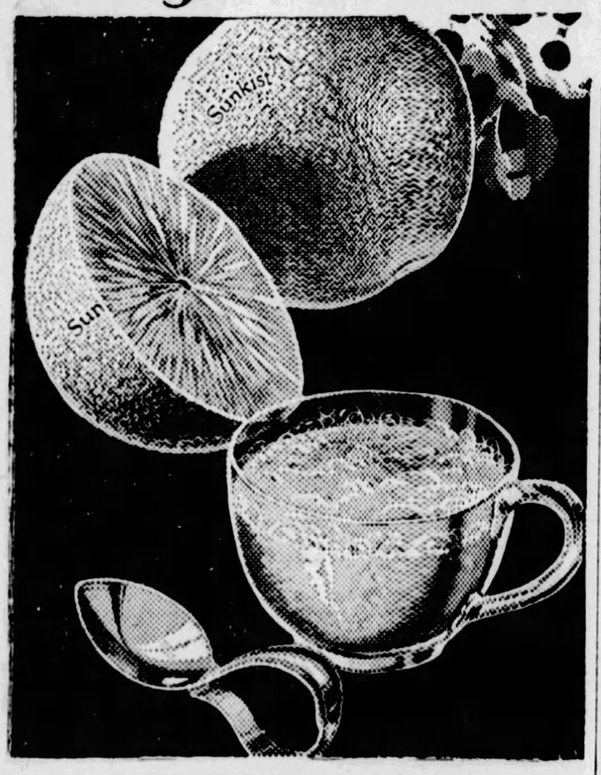

Sunkist juice is richer, finer flavored

Children improve in health and growth when given plenty of fresh, luscious California oranges. Abundant mineral salts and vitamins in oranges are a body building necessity. Your doctor will substantiate this statement.

For good health reasons, pack an orange in the school lunch box rather than sweets. Satisfy after-school hunger and need of natural "pick up" with these good, juicy, wonderful California oranges.

From babyhood to old age, Sunkist Oranges serve a vitally important purpose in the American diet. Their alkalinity offsets the acidity of the foods we like best and eat the most of. *ACIDOSIS* may thus be prevented or corrected.

Oranges for health—morning, noon and night. Juice for breakfast, a whole orange for lunch and a simple quickly-made orange salad or dessert for dinner! Fresh, juicy Sunkist Oranges are at your command wherever fruit is sold all through the year. Always uniformly good. There is a size for every pocket-book—all are of true Sunkist quality.

Richest Juice — Finest Flavor

To be sure of getting California Sunkist Oranges look for the trade-mark on the fruit and on the wrapper.

Sunkist California Oranges

Sixth Ave. at Smithfield St. Phone Atlantic 4400

GIMBELS

Sole Owners and Operators of Broadcasting Station WCAE

Tomorrow—Sale of Men's Two-Trouser Suits

600 Suits Including New Purchases of College Hall and Other Smart Suits—Together With Many Two-Trouser Suits From Regular Stock

$29.50

Extraordinary Value!

Hundreds of smart suits . . . each with two trousers . . . for wear now . . . this summer . . . next fall . . . in various weights and materials . . . and practically all builds. Suits for men and youngfellows . . . for dress or business, all offered at this special low price. Included are the famous College Hall Clothes, with their snappy lines and correct appearance.

New Shades Predominate

You will find it a simple matter to make a choice in this large lot, for there are many new Spring patterns as well as staples . . . fabrics for young men . . . their fathers . . . their brothers . . . for men of every walk of life.

The selection consists of twists, worsteds, and fancheviots, with new grays and tans predominating. Also some staples in blue serges and gray worsteds for the more conservative dresser.

Elevator or Escalator Direct to MEN'S CLOTHING—Fifth Floor

FOR THE MODERN HOME

Summer furnishings for the home, whether it be for the porch, kitchen or living room, are best chosen from our stocks . . . where there is infinite selection at lower prices.

Canvas Drop Awnings

Serviceable awnings, made of heavy grade canvas, and complete with ropes, fixtures, and pole at bottom. Choice of dark tan or green stripes. Each is 7 feet 6 inches in length.

5-ft. width, now $1.79
6-ft. width, now $2.29
7-ft. width, now $2.79
8-ft. width, now $3.29
10-ft. width, now $3.89
12-ft. width, now $4.29

Gimbels—Sixth Floor

Fine Window Awnings

$1.35

Perfect sun protection is offered in these deep-drop hanging awnings, made with head rods at the top, complete with iron frames, ropes and fixtures. The canvas stock used in their manufacture is better than average ready-to-hang awnings. You may choose from dark tan or dark green stripes.

30, 36, 42, and 48-inch widths

Gimbels—Sixth Floor

Porch Swing Cushions

Comfortable cushions, filled with new dustless cotton in accordance to U. S. Government regulations. All have 2½-inch box border, are button-tufted on top and bottom, and are 19 inches wide. The cretonne covering is heavy and serviceable. The prices are especially low.

4-foot long, now $3.45
5-foot long, now $4.19
6-foot long, now $4.95

Gimbels—Sixth Floor

Box Chair Pads at

$1.50

A variety of cretonne coverings on these pads is offered to match those on the swing pads above, and the manufacture is similar in every respect. Each has box border 2½ inches wide, and straight front and round back. The size is 18x19½ inches.

Gimbels—Sixth Floor

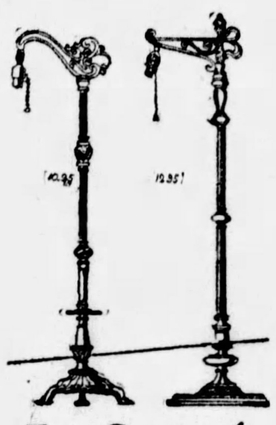

Two Groups of Lamp Bases

Floor Lamp Bases

$10.95

Gracefully decorated, brass-finish lamps with onyx marble ball breakers.

Bridge Lamp Bases

$12.95

Three beautiful styles; black or green trimmed with gold, and gold trimmed with green.

Gimbels—Seventh Floor

Demonstration Waterless Cooking

See How a Whole Meal Can Be Cooked in One Container . . . Without Water

Waterless cooking gives meats a new tenderness . . . vegetables a new tastiness . . . due of course to the fact that waterless cooking extracts none of the flavor-giving substances. Demonstrated all this week at Gimbels.

The Mirro-Vapo-Seal Waterless Cooker Used

$5.95

Gimbels—Seventh Floor

Seamless Axminster Rugs

Qualities Rarely Offered So Low

$26.50

One of the leading domestic mills supplied us with these 9x12 rugs at special concessions. Now they may be yours for only $26.50.

$32.00

High grade axminsters and velvets are unusual at $32.00. The newer designs and colors are remarkably achieved in this group. 9x12 ft.

INLAID LINOLEUM, 95c Sq. Yd.

The popular tiled effects in attracting color harmonies comprise this group of specially marked linoleum. Some of the designs have the new soil-proof finish.

Gimbels—FLOOR COVERING—Sixth Floor

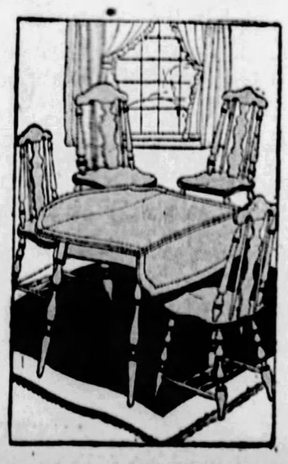

A 5-Pc. Breakfast Suite

Finished in Rich Briar Oak

$34.75

A substantial suite, fitted for your home or your summer home, and constructed of solid oak that will give satisfaction in long service and appearance. The suite consists of a regulation size drop leaf table and 4 handsome chairs to match. The briar oak finish is trimmed with gold decorations.

Other Breakfast Suites Priced Low

Gimbels—FURNITURE—Ninth Floor

Newest of the New! Millinery Event

$5.00

Colored Transparent Velvet
Colored Silk Bengaline
Black Satin
Colored Silk Crepe
Soft Chiffon Felt
Mallinson's Silk Prints

Yes . . . five dollars. Hundreds of them arriving for this offer. Such swanky ones. Such charming ones. Pittsburgh's best-dressed will select them by twos and threes . . . and thank the Gimbel group for such an advantage. Every authentic Summer color, tint and shade. Silhouettes and fabrics of advance fashion importance . . . earring turbans of silk prints . . . droop-brimmed felts. All so deftly atuned to Summer's simplicity. Thus, a hat for every frock becomes a tangible reality, for practically every woman. All head sizes.

Gimbels—MILLINERY—Second Floor

BACK COOLIDGE IN PLATFORM

(Continued from Page One.)

ment financial assistance during the period of transition."

The farm question also is touched upon in the tariff plank, which declares a "protective tariff is as vital to American agriculture as it is to American manufacturing."

"The Republican party," it continues, "believes that the home market, built up under the protective policy, belongs to the American farmers, and it pledges its support of legislation which will give this market to him to the full extent of his ability to supply it."

President Coolidge and Secretary Mellon are singled out for individual praise by the platform makers.

"We endorse without qualifications the record of the Coolidge administration," the platform reads. The record of the Treasury is described as "unrivaled and unsurpassed."

Through a long recital of problems and developments of five years, the platform reviews with satisfaction dispositions made by the President and Congress.

Taxes, tariff, foreign policy, merchant marine, railroads and flood control pass in review as problems met and solved to the satisfaction of the party leaders.

Coal Stabilization

Stabilization of the coal industry, prevention of excessive use of injunctions in labor disputes, rigid enforcement of the Eighteenth Amendment, and the drafting of resources in time of war are outstanding on the program the party mapped out for the next four years.

Declaring for "honesty in government," and for the appointment of officials of unquestioned integrity, the platform deplored "the fact that any official has ever fallen from this high standard and that certain American citizens of both parties have so far forgotten their duty as citizens as to traffic in national interests for private gain."

Noting that practically all the war taxes have been eliminated, a pledge is given for further reductions as conditions permit. Reduction of the public debt by $6,411,000,000 in seven years is cited with a declaration that the party will continue to reduce the debt.

The policy of the administration in Nicaragua and China is endorsed, with the assertion that American naval and military forces are being used in these countries to protect American lives and interests.

The platform approves the foreign policy of the President generally, making special reference to the course followed in the settlement of foreign debts. It also deems as satisfactory the solution of war claims, and reaffirms its opposition to membership in the League of Nations. It calls attention, however, to a policy of co-operation in "the humanitarian and technical work" of the league.

The tariff act of 1922 is declared to have justified itself in the expansion of foreign trade.

"The present tariff law has not hampered the natural growth in the exportation of the products of American agriculture, industry and mining, nor has it restricted the importation of foreign commodities which this country can utilize without jeopardizing its economic structure," the platform says.

Coal Industry

The government should make every effort to aid the coal industry by removing restrictions hampering its development, it declares, adding that the party is anxious to assist in any feasible plan for the stabilization of the industry which would work with justice to the miners, consumers and producers.

It is asserted that American labor enjoyed the highest wage and living standard in the world, and freedom in wage contracts and the right of collective bargaining is the party's pledge to the wage-earner.

A belief that the injunctive cudgel has been wielded too freely in labor disputes and has "given rise to a serious question for legislation," is expressed.

Praising the administration for meeting the Mississippi flood emergency in such a manner that "a great loss of life was prevented," the platform points to passage by Congress of a bill authorizing $325,000,000 for the construction of works to prevent a recurrence.

The party goes on record in favor of the drafting of every resource "which may contribute to success" in time of war, asserting that the country demands provision for the drafting of essential commodities, material resources and services, whether used in actual warfare or private activity.

The 1924 campaign of the party is described as having been economic, honest and decent, with the expenses carefully budgeted and showing a surplus instead of a deficit at the close. Assurance is given that "there will not be any relaxing of resolute endeavor to keep our elections clean, honest and free of taint of any kind," and that no deficit would exist at the end of the campaign.

Railroad Regulations

Belief is expressed that the present railroad regulatory laws are based on correct principles, "the spirit of which must always be preserved." Changes in the public demands, trade conditions and the character of competition are said to have brought about a need for possible modification of the laws in this respect.

Touching upon the merchant marine question, the plaform favors an American built and owned fleet, but voices opposition to government operation or ownership.

Support is pledged to continue appropriations "commensurate with our needs and resources" for highway, road and rail construction.

Administration of the radio facilities in such a manner as to insure the reception by every home of adequate and varied broadcast programs is advocated, with the assignment of communication channels in the best interest of the business man, farmer and public.

Continued development of inland and intra-coastal waterways is favored as an essential part of the transportation system.

Relief for Veterans

The platform also takes a stand for "full and adequate relief for our disabled veterans."

It declares for sustained state regulation of public utilities and advocates the application "of the conservation principle by the wise development of our national resources." In this connection it points to the Oil Conservation Board by President Coolidge and to the policy laid down in the federal waterpower act.

Aviation is dealt with in a review of administration achievements as is the development of commercial aviation.

A continuance of the "constructive development of Alaska" and of aid in harbor development and public lands settlement in Hawaii is favored.

Creation of a commission to investigate and report to Congress upon the existing system of the administration in Indian affairs is favored.

For the Negro, the party recommends the enactment of a federal anti-lynching law "so that the full influence of the federal government may be wielded to exterminate this hideous crime."

While expressing belief in the essential unity of the American people and the zealous protection by the federal government of the rights of its citizens, the platform asserts that the effort which "is continually being made to have the federal government move into the field of state activities has never had and never will have the support of the Republican Party."

DR. BONSALL RE-ELECTED SETTLEMENT PRESIDENT

At the annual meeting of the Board of Directors, Woods Run Settlement, this week, the Rev. Dr. A. J. Bonsall, was re-elected president, Edgar D. Bell, first vice president, and George R. Gibbons treasurer. Plans were adopted for enlarging the educational program for children under school age.

DEATH ROLL

Robert B. Kelley

Robert B. Kelley, 53, supervisor of the Jefferson township schools, died yesterday in his home at Walker Heights, Elizabeth. He was born in Butler county but had lived the greater part of his life in Elizabeth where for many years he was superintendent. He was a member of Stephen Bayard Lodge No. 536, F. and A. M., Saegertown Lodge, I. O. O. F., and the First Methodist Episcopal Church of Elizabeth. He leaves his wife; a daughter; a brother and three sisters.

Mrs. Walter Wygal

Mrs. Lora Terry Wygal, 35, wife of Walter Wygal, died yesterday at her home, 8 Venture street, North Side. She was born in Edmonton, Ky., and came to Pittsburgh 11 years ago. She became an instructor in Duffs-Iron City College and held that position until three years ago when she resigned to marry. She leaves her husband; a brother and two sisters.

Homer C. Focer.

Homer C. Focer, 61, died early today at his home, 1411 North St Clair street. He leaves his widow, Mrs. Sadie Turner Focer; a daughter, Edna B. Focer; three sons, Harris C., Percy C., and Albert J.; two sisters, Miss Annie M. Focer and Mrs. Dora Reed; a brother, Charles Focer, and four grandsons.

James K. Carson.

James K. Garson, 78, a former Pittsburgher, died Tuesday at Glendale, Cal. For the past several years he had made his home in California. He leaves a son, James C. Garson, and three daughters, Misses Virginia M., Minerva and Adeline L. Garson. Funeral services will be held tomorrow at Glendale.

PICKERING'S 55th ANNIVERSARY!

ALL 3 LAMPS $9.55

Complete With Plaited Chintz Shades!

Friday Anniversary Sensation!

$20 Value for $9.55! Just $1 Down!

Three Lamps as illustrated—Colonial Bridge Lamp with Chintz Shade—Colonial Student Lamp with Chintz Shade and Colonial Jr. Lamp with Chintz Shade—all three of them for just $9.55, the regular price of the Bridge Lamp alone!

New Colonial design—beautiful, artistic. All three Lamps complete with Chintz Shades in new plaited effects. Shades are lined with heavy parchment and are edged with brass braid to retain shape. Candle-effect lighting fixtures on Bridge and Table Lamps. These two Lamps have adjustable arms, to raise or lower light at will.

Choice of New Antique Colonial Green-Bronze or Spanish Gold Finishes

All Lamps complete with 6-ft. of silk cord and 2-piece sockets. Jr. Lamp has 2-light "Benjamin" cluster.

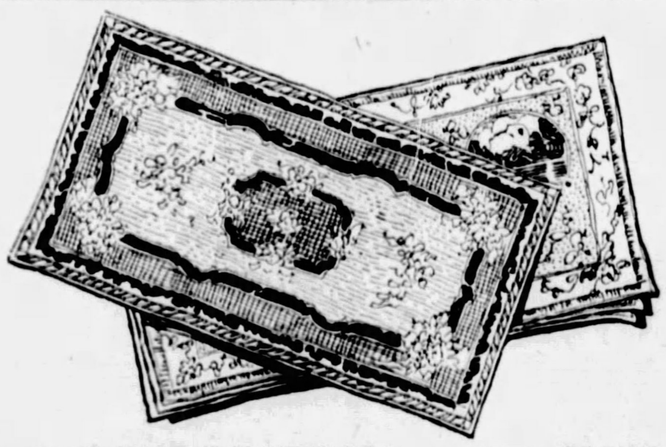

AXMINSTER RUGS!

Extra Quality—27x54 Inches—

TWO FOR $4.95

Just 50c Down— Just 50c a Week

Friday super-feature! Two beautiful Axminster Rugs for the price of one! Extra choice designs—rich, attractive colorings.

PICKERING'S

ON THE CORNER OF TENTH AND PENN

JOSEPH HORNE CO

PENN, FIFTH AND STANWIX

5165 Pairs of Women's Fine Shoes

Sensationally Repriced

$5.85

All This Season's Models From Our Own Stocks

HORNE footwear qualities and Horne regular prices are sufficiently well established that women will have no difficulty in recognizing the extraordinary nature of the values represented in the above price.

With the opening of our new Shoe Salon, this Spring, stocks in this department were greatly augmented, both in variety and numbers. The backward weather which has delayed the arrival of Summer has created a surplus of approximately 5,000 pairs of seasonable shoes, which we prefer to move at the heighth of their desirableness, by this radical method, rather than wait until the usual clearance period.

We are confident that the dollar loss will be largely offset by the good will which will follow, such a large number of women being made intimately acquainted with the style, fit and excellence of Horne footwear.

The compellingness of the Sale price should persuade most women to have at least one pair of new shoes. Those of more extensive wardrobes will take the opportunity to have additional pairs for street, afternoon, evening, sports and vacation requirements.

What the Sale Offers

Both staple and novelty footwear.

Popular models for street, afternoon, sports and evening wear.

Choice of practically all the fashionable materials — patent leather, kid, calf, suede and brocades.

The prevailing shades—beige, tan and the popular browns; black, white and silver.

All types of heels—low, medium and high.

Sizes 3 to 9 and widths AAAA to D, but not all sizes and widths in every style.

Separate Section Arranged

To accommodate the crowds which are certain to be attracted by the extraordinary nature of the offering, a large separate section has been created in the space recently vacated by the Drapery Section, just through the arch from our Shoe Salon, on the same floor.

Shoes will be arranged on tables, according to sizes; each pair securely tied together, with the size and width plainly indicated.

By this arrangement women may see instantly the various styles, available in the desired sizes and widths. Ample seating capacity will be provided for trying on, after selection has been made.

There will be experienced salespeople in attendance to assist with any service or information desired. There will also be plenty of clerks to handle the making out of checks and other details incident to purchase, whether charge or cash.

This Sale differs from ordinary clearance events in that it is all this season's merchandise, and entirely desirable in every respect.

The Sale begins Friday morning at 9 o'clock and continues through Saturday. No advance selections will be permitted. The quantities assure ample selection for both days, but the earlier one can come the better.

....Horne's, Fourth Floor....

Fifth, Penn, Stanwix and Duquesne

JOSEPH HORNE CO

Telephone Order Board COurt 3000

An Unusual June Event in Women's and Misses' *Wear Weave* Travel Coats

$39.50

Because Horne's are specialists in travel coats, originating the *Wear Weave* idea and maintaining comprehensive lines under its standards, and because they are known throughout the country for the great extent of their travel coat business, they are able to present such values as will be offered in this event.

The garments are from some of the most noted makers of this type of coats. Makers noted for the quality and appropriateness of their fabrics, for the good taste and perfect fit of their models, and for attention to the details which make a handsome, tailored coat retain its good looks through long service.

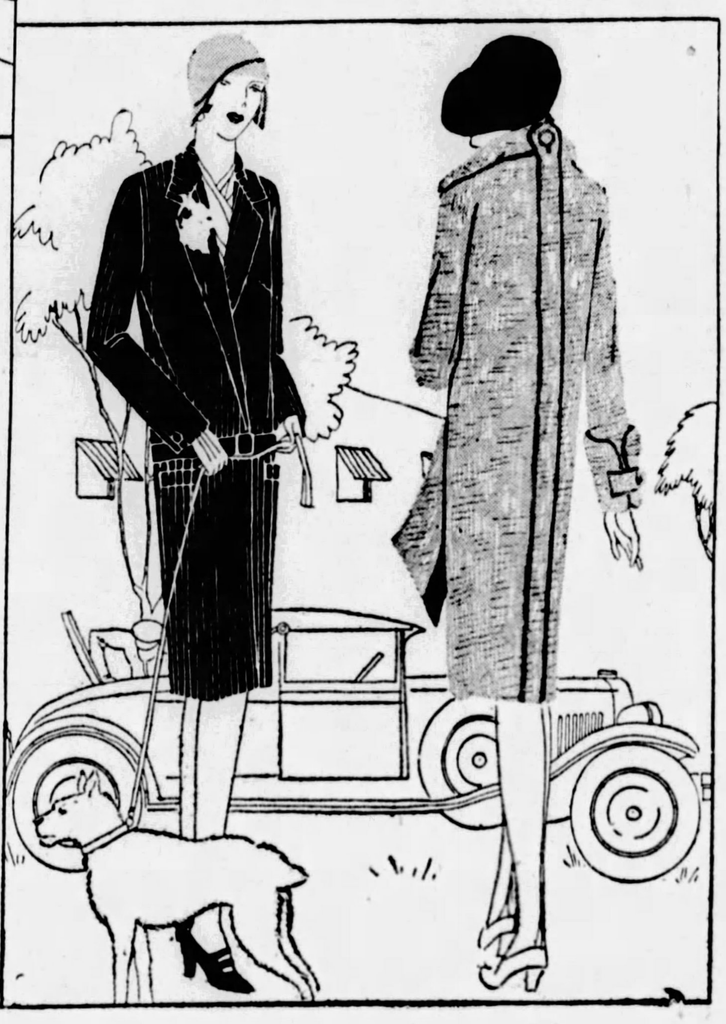

The coats are new models, medium and light in weight, designed for various types of travel, and for practical town wear, as well.

Outstanding Features Include:

Tweeds in staple tan and brown tones—

Tweeds in soft tones of rose, green, blue—

Gray tones (including oxford) which are coming into new fashion prominence—

Black-and-white striped fabrics, in coats as straight and slender as a tailored suit—

Camel's hair coatings in natural color —

Striking new styles in collars—

Scarfs of self fabric—

New cuff and pocket treatments.

There is a complete range of misses' sizes 14 to 20, and women's sizes 34 to 44.

. . . . Horne's, Second Floor . . . .

Tomorrow—A Special in MEN'S SUITS

At $26.50

Suits you'll recognize instantly as extraordinary values. Obtained from one of our regular manufacturers, in a special purchase.

Lightweights, particularly suitable for summer. In light and dark and fancy-mixed materials.

Models for men and young men.

Two and three-button coats.

Trousers cut wide so they may be fitted as you like them.

The exceptional savings make it desirable to consider two or three at this price.

Another Group, $36.00

These suits were taken from our regular stocks, and regrouped at this lower price. A good selection, and every suit a splendid value at its original price—now at the reduction, a remarkable opportunity.

. . . Horne's, Men's Floor . . .

Color in Men's Underwear! A Sale of Shirts and Shorts

65c a garment

The locker rooms everywhere indicate the popularity of this new underwear. And now, as its vogue grows, we offer these at a most unusual saving. Every one new, just in—and the price only comparable to that of the end of the season.

Shirts are white, of Swiss-ribbed cotton. Athletic style, cut to give a free swing of the arms. Shorts are in colors, printed in a wide assortment of stripes, plaids, checks and figures. Blue, tan, lavender and yellow predominate.

Get your full summer supply at this price.

....Horne's, Main Floor....

Leather Handbags, $4.95

There are any number of things about these bags which will show you what exceptional values they represent. The leathers are finer and softer, and they come in a greater variety of grains and colors than usual...The frames are better, the designs smarter...and the linings and fittings of a splendid quality.

Choice of several envelope, pouch, and back-strap styles.

....Horne's, Main Floor....

"Scanties"

The Popular Under-Fashion Combining Vest, Panties, Girdle and Brassiere

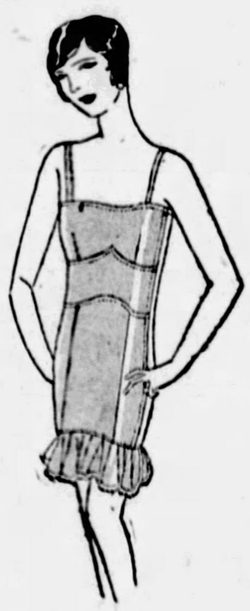

Special, $4.85

A remarkably low price for Scanties at any time. When fashioned of such lovely materials as these the value is extraordinary.

Boneless and flexible . . . girdle and shaped bandeau of small figured silk poplin . . . two silk knit elastic inserts in girdle section . . . glove silk insert at waist. Panties of radium silk, lace edged. Sizes 32 to 40.

. . . Horne's, Third Floor . . .

Smart Notes in New Linens for the Bride-Elect

Very new, very smart are these useful and pretty linens. The modern bride will want some of them for her trousseau, and will be pleasantly surprised at their small cost. They make much desired shower gifts.

Breakfast Sets—fine linen crash with Porto Rican hand-embroidery in colors; 36x48-inch oblong cloth and four napkins, $4.50.

Buffet Sets, three pieces, of Venise pattern lace, $4.75.

Dinner Set—hemstitched Irish linen damask cloth, 65x101-inches, and dozen 18-inch napkins, $11.50.

Towels—finely woven linen huckaback, with deep damask borders; 20x40 inches, $1.00 each.

Guest Towels—fine white linen with mosaic embroidery, $1.50 each.

Bath Towels—chenille bordered, Turkish towels; in green, gold, blue or lavender, $2.00.

Guest towels to match, 75c.

Wash cloths, 35c.

. . . . Horne's, Main Floor . . . .

4 ♠ *Horne's Special*

PLAYING CARDS

$4.40 Dozen

40c Deck

Auction Bridge Score Pads Special, 45c dozen

Horne's, Main Floor

Standard Electric Sewing Machines

$47.50

A special June Sale price on the model that most women like best—a small table type machine, with a beautifully grained and finished cabinet of two-tone walnut.

The Standard Electric is thoroughly reliable and modern, and comes with a full set of attachments.

Convenient Payments.

....Horne's, Balcony....

Four Sanitary Goods Specials

Crepe de Chine Step-ins and Shadow Skirts—medium and large—**$6.50 each.**

Aimcee Rolled Sanitary Napkins—6 to a roll—25c.

Sanitary Bloomers and Step-Ins, 95c. Sanitary Belts, 25c.

. . . . Horne's, Main Floor . . . .

32-Piece Breakfast Set

Special, $3.95

Imported porcelain set in a bright, modern, colorful flower design in yellow, rose and green. A most attractive pattern for the informal breakfast nook or for a summer cottage. Service for six.

....Horne's, Fifth Floor....

THE BEST PLACE TO SHOP AFTER ALL

Antique Bead Style Craze Amuses Fay King

By FAY KING

I SOMETIMES think there is going to be a lot of confusion when excavators of the far future sing their shovels in some places. places.

Can you imagine what they will think when they unearth some of the discarded modern antiques women are wearing today?

It will be rumored that the Egyptians must have settled in America at one time.

I was at the museum not so long ago and in an absent-minded moment thought I was at the dime store.

The only thing is the modern jewelers have "out-antiqued" the antiques of the ancient Egyptians.

Scarabs the size of baby turtles were not worn on the Nile.

But just the same it's going to cause a lot of confusion I'm thinking.

Hollywood is going to be confused with the Holyland, if they unearth some of the Biblical film props!

Those who have often wondered what to do with old napkin rings and loving cups they have won should have them made into earrings!

Silver-plated spurs and diamond-studded skis are just the thing woman craves to wear in her ears these days!

Junkles and jingles are sure setting the jewelry styles these days. If you doubt whether the women are pleased or not, let me tell you you'll have to be a Red Grange to break through the lines around the bargain bead counter in any store!

TAYLORSVILLE MINER PLUNGES TO DEATH

ASHLAND, Pa., June 14.—Losing his balance while walking along a gangway at the Pots Colliery, John Snyder, 25, of Taylorsville, yesterday plunged 25 feet to his death.

BYNG OF VIMY FINALLY TAKES SEAT IN HOUSE

LONDON, June 14.—Lord Byng of Vimy took his seat in the House of Lords yesterday, being sponsored by Lord Lee of Fareham and Lord Hampden. The former governor general of Canada refrained from entering the upper house for 20 months because of a dispute over payment of the fees incidental to his elevation to the peerage.

Now under the management of
EPPLEY HOTELS COMPANY
Operators of the Hospitality Chain of Hotels

The Eppley Hotels Co. invites you to make the FORT PITT Hotel your headquarters. Comfortable rooms, cheerful service, excellent food . . . sample rooms—the largest and best lighted in the city . . . these splendid accomodations *at readjusted rates.* Stay at the FORT PITT . . . convenient to Pittsburgh's offices, theatres, banks, stores, and railroad stations.

READJUSTED ROOM RATES AT $2.00 PER DAY AND UPWARD

FORT PITT HOTEL
PITTSBURGH
Management of Eppley Hotels Company

LEWIN-NEIMAN CO.
SMITHFIELD STREET, BETWEEN THIRD AND FOURTH AVENUES

Tomorrow, Friday, Our Famous Bargain Basement Features a Sale

1,500 New Summer DRESSES

Actually Worth $3, $4 and $5

The most remarkable summer-dress purchase we have made in years! Over 1,500 smartly styled, finest quality, perfectly made dresses bought at a special low price just for this important June sale and offered in a great ONE-DAY event Friday at EXACTLY $2!

$2 BASEMENT SALE

Dresses in All Colors and Combinations

Checks — Stripes — Plain Colors—Floral Effects! Blues, Tans, Orchid, Green, Rose—High Shades, Dainty Pastels, Dark Colors.

Made of These Cool, Practical Wash Fabrics—

Foulards Broadcloths
Plain and Flowered Dimities Rayons
Alpaca Rayons Organdies Swisses
New Summer Prints Charmeuses

Well made, too. An unusual feature in dresses at only $2! Pleated and full skirts. New sleeveless effects. Dresses trimmed with colored or white organdy—with sashes—pockets—odd button trims—vestee and bolero effects.

500 Extra Size Dresses

Attractive dresses on long, slenderizing lines for women who wear

Sizes From 48 to 52
Women's Sizes, 36 to 46
Misses' Sizes, 14 to 20

Every woman who sees them will want three or four of these dresses. Cool, comfortable, stylish—suitable for EVERY SUMMER DAYTIME OCCASION. And at a REAL BARGAIN PRICE, $2!

200 SILK DRESSES
That Sold Up to $6

Come EARLY if you want one of these PRIZES! Crepe de chines, tricosilks, silk crepes and silk foulards in smart new styles and wanted colors. Sizes 14 to 44. UP TO $6 DRESSES at only

$2.00

(Lewin-Neiman Co.—DRESSES—Basement)

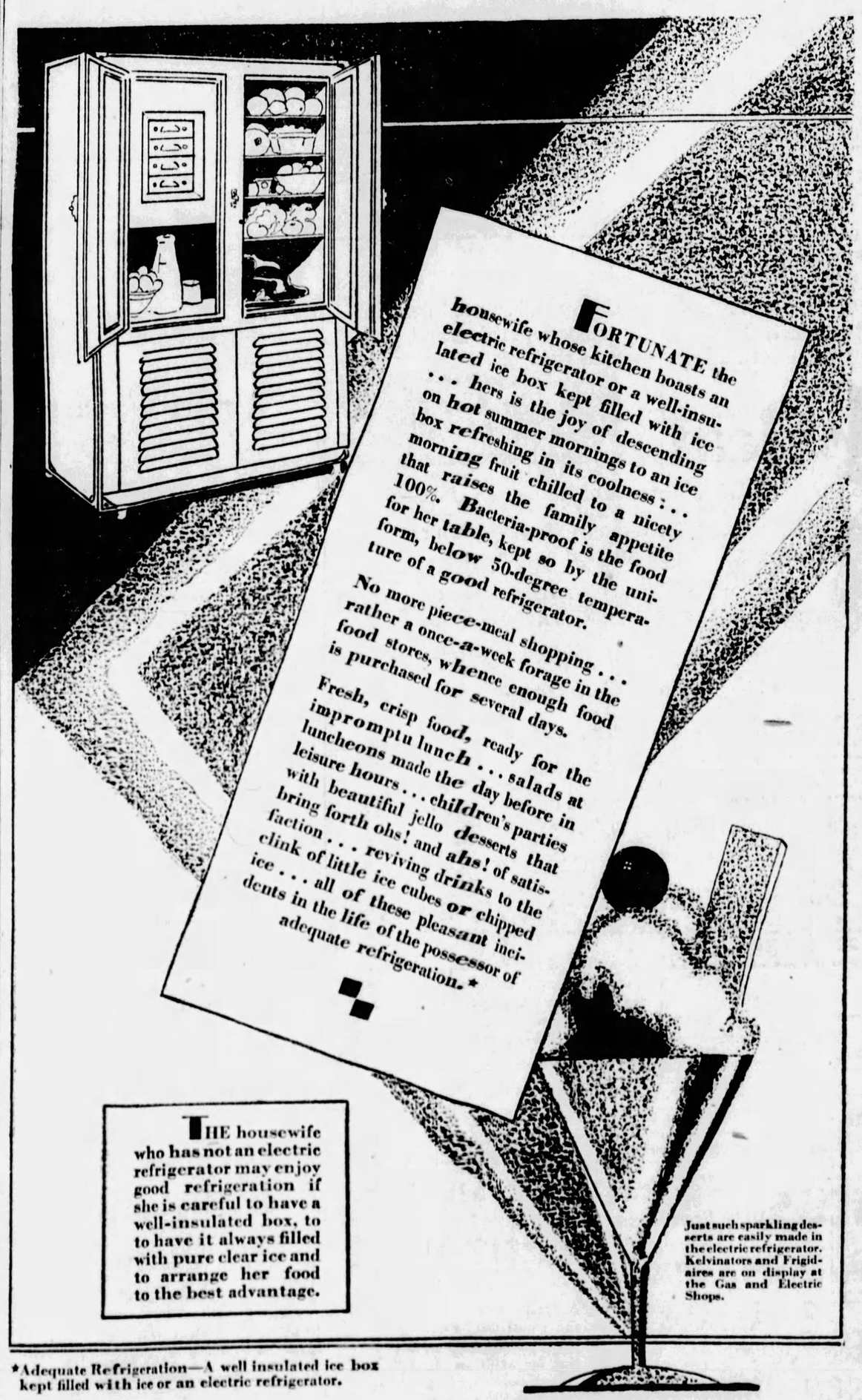

FORTUNATE the housewife whose kitchen boasts an electric refrigerator or a well-insulated ice box kept filled with ice . . . hers is the joy of descending on hot summer mornings to an ice box refreshing in its coolness . . . morning fruit chilled to a nicety that raises the family appetite 100%. Bacteria-proof is the food for her table, kept so by the uniform, below 50-degree temperature of a good refrigerator.

No more piece-meal shopping . . . rather a once-a-week forage in the food stores, whence enough food is purchased for several days.

Fresh, crisp food, ready for the impromptu lunch . . . salads at luncheons made the day before in leisure hours . . . children's parties with beautiful jello desserts that bring forth ohs! and ahs! of satisfaction . . . reviving drinks to the clink of little ice cubes or chipped ice . . . all of these pleasant incidents in the life of the possessor of adequate refrigeration.*

THE housewife who has not an electric refrigerator may enjoy good refrigeration if she is careful to have a well-insulated box, to have it always filled with pure clear ice and to arrange her food to the best advantage.

Just such sparkling desserts are easily made in the electric refrigerator. Kelvinators and Frigidaires are on display at the Gas and Electric Shops.

*Adequate Refrigeration—A well insulated ice box kept filled with ice or an electric refrigerator.

DUQUESNE LIGHT CO.
435 SIXTH AVE. ■■ 613 LIBERTY AVE.
ALSO ON DISPLAY AT EIGHT OTHER GAS AND ELECTRIC SHOPS

The New Grass Shear with the Up-and-Down Movement

TRIM your lawn in comfort with the new improved 1928-Model DOO-KLIP—the unique grass shear that takes all the wrist-tire and finger-ache out of lawn trimming. The easy, natural up and down operation does it.

It keeps the hand out of the grass. No more barked or skinned knuckles when trimming closely around walls, trees, walks, etc. No more dirty fingers or grass stains.

Self-sharpening and self-tensioning—clips fine grass and heavy stalks with equal ease—blades will not spread and slip over tough grass. Rust resisting—lasts for years. Absolutely guaranteed. Ask your dealer.

The ALLIANCE TOY & SPECIALTY Co., *Alliance, Ohio*

the Doo-Klip

Have you read the Classified Ads yet?

REAL ESTATE

Three properties in the Highland district, East End, figured in an exchange deal made through S. L. Catanzaro, of the Real Estate Company of Pittsburgh. A nine-room brick residence and garage for two cars on 45x145 feet at 5512 Bryant street, was traded by Frank Maggio to Mrs. Jennie Barcky for a duplex at 5825 Elgin street. The Bryant street property was then reconveyed to Joseph Porter, who deeded in part payment a house at 6454 Black street, lot 30x100 feet.

A nine-room residence on 46x122 feet at 1312 Sheridan avenue, has been sold through the Kelly-Wood Real Estate Company for C. W. Kincaid to George O. Adams.

A 10-room frame house and garage in Valencia has been sold through the C. L. Saxton Company for the C. L. Saxton Building and Loan Association to Samuel Smith for $12,000. The lot is 80x150 feet.

Peter G. Cameron, state secretary of banking in possession of the property of the Pittsburgh Deposit & Title Company, sold to John E. Gray, a double brick dwelling on 50x99 feet at the northwest corner of Beechwood boulevard and Nicholson street, Fourteenth Ward, for $22,000.

In Millvale, James E. Baylor has sold to Joseph J. Kuntz, a brick store and dwelling, lot 25x85 feet, at 215 North avenue, for $18,000.

A frame house on 24x77 feet at 1258 Woodland avenue, Twenty-seventh Ward, has been sold by Eleanor M. Labanz to George L. Bewersdorf.

In Mt. Lebanon, Harry Sanderson has sold to Edgar R. Phillips a brick house on 50x129 feet in Parker drive.

A brick house at 1707 Sarah street, South Side, has been sold through F. A. Goedecke for Joseph Kunevicz to Frank Piegdon for $5,100.

Building permit applications included:

Ninth Ward—B. H. Moore, two brick dwellings, 315-17 Forty-fifth street, $12,000.
Fifteenth Ward—M. Hayduk, brick dwelling, 610 Greenfield avenue, $9,000.
Twenty-ninth Ward—G. L. Sankey, brick dwelling, 306 Birmingham avenue, $6,500.
Twenty-seventh Ward—Gordon Jones, brick dwelling, 1901 Marmaduke street, $6,000.
Thirteenth Ward—T. H. Daw, brick and tile dwelling and concrete block garage, 567 Singer place, $5,000.

C. G. LANE, JR., CHAIRMAN FOR GROTTO BOAT RIDE

Charles G. Lane, Jr., has been named general chairman for the annual boat ride of Islam Grotto, to be held Saturday afternoon and night, June 23. The steamer Washington, of Cincinnati, has been chartered for the trip.

Orient

Quirked-up pink and gold roofs—customs as Marco Polo saw them—festivals and humpbacked bridges and smiling little geishas—you *simply can't remember to worry, or be bored!*

Quick—see these ancient wonders before they turn modern. Just 10 house-party days from Vancouver or Victoria in a palatial *White Empress*, and you'll be in Yokohama! Our agents over there will secure special train rates, the right guides and hotels, plan itineraries, look after you—without fee. Let's talk it over, now.

C. L. Williams, General Agent, Canadian Pacific, 338 Sixth Ave., Pittsburgh, Pa., or any local Steamship Agent. For freight apply to Robt. Main, 2041 Oliver Bldg., Pittsburgh.

Canadian Pacific
World's Greatest Travel System

RESORTS.
Ocean Grove, N. J.

SEASIDE HOTEL
OCEAN GROVE, N. J.
Directly on ocean front. All guest rooms overlooking sea. Charles G. Stockton.

Point Pleasant, N. J.

The Carrollton POINT PLEASANT, N. J.
Facing ocean; modern; capacity 200. Bathing from hotel. New mgt. Mrs. E. Lammerts

Atlantic City, N. J.

WELLSBORO
KENTUCKY AVENUE, NEAR BEACH
Corner house. Centre of all attractions. A modern hotel. Boat food obtainable.
Bathing Privileges and Showers
Music. Everything to insure a happy vacation.
American Plan Rates $6 up daily. Special weekly
Booklet. Phone Marine 7782. Ralph Meckley.

(Advertisement.)

YES, POSLAM STOPS ITCHING INSTANTLY!!

The healing, concentrated Poslam medication sinks right into the skin, stops itching INSTANTLY and soon clears away all traces of eczema or other stubborn, unsightly eruption. Wonderful for pimples. At all druggists, 50c. Get a box today.

FREE Write for special test box. POSLAM CO., 234 West 44 Street, New York City

Richman's Clothes

Established 1879

What More Do You Find at Higher Prices?

IT is significant that RICHMAN'S CLOTHES are constantly growing in favor with men who formerly paid high prices. Evidently they miss nothing essential to their complete satisfaction. These suits we are making today not only satisfy the desire for authentic style, and woolens of rich appearance, but they are tailored with a degree of care and precision that insures exceptionally long wear.

At $22.50, These FINE SUITS Have No Equal—

1—In Variety of Styles and Fabrics — We sell more clothes at $22.50 than any organization in the world—show a greater variety of models, fabrics and shades than most stores offer at all prices combined. There are hundreds of suits in your size and proportions, instead of dozens, for your selection.

2—In Style Smartness and Newness — Our factories are producing new models, cut from new fabrics, every working day in the year—and making weekly shipments to our 31 stores. Here, you will find all that is new, and nothing that is not new.

3—In Woolen Quality — Our huge sales volume, and practically unlimited cash buying capacity, procures a grade of woolens usually sold at not less than $40—and more frequently found at still higher prices.

4—In Character of Tailoring — Produced in our own factories, with their unexcelled facilities and equipment, Richman's Clothes are all made to our rigid quality specifications. From the first step in the hidden inner construction to the last visible stitch, quality is safeguarded by operators who share with us, as part owners of this business, full responsibility for your satisfaction.

5—In Value Giving — Added to our buying and production economies, we save you the middleman's profit. The value leadership of Richman's Clothes is never seriously disputed—claims to equal value giving cannot be supported by facts.

Your Choice of any Suit, Sport Suit, Topcoat or Tuxedo Suit at One Price.

all $22.50

Any Style, Any Fabric, Any Size, at One Price. No Charge for Alterations.

Direct from our Factory to you

The Richman Brothers Company

Johnstown Store, 538 Main Street

Wheeling, W. Va., Store, 1217-1219 Market St.

New Castle Store, 131 E. Washington St.

JUST ONE RICHMAN STORE IN PITTSBURGH

221-223-225 FIFTH AVENUE

BETWEEN WOOD AND MARKET STREETS

OPEN SATURDAY EVENINGS UNTIL 9 O'CLOCK

RICHMAN'S 1928 ROAD MAP NOW READY. YOURS FOR THE ASKING

The New Mica Lamp
$10

An amber or bronze-like shade—that agrees in tone with practically all modern furnishing schemes. Besides, these lamps are modern in shape and feeling. Granada bases finished in gold. Unusually low-priced at *$10*.

KAUFMANN'S—FIFTH FLOOR

18-Pc. Colored Glass Sets

Two-color—Cool, Correct. For Summer Serving.

4.45

Rosaline bowl with green foot and stem—smart as can be! Delightful for summertime bridge, or porch or lawn. Six goblets, 6 sherbets and 6 rose or green octagon salad plates.

Salad Sets 95c

Rosaline or green-colored Glass. Large square bowl and six octagon salad plates.

KAUFMANN'S—SEVENTH FLOOR

Electrify Your Radio!

With the Kodel "A" and Webster "Super B" Eliminators

Both of these units are *all dry* and can be used on sets up to seven tube size. A snap of the switch supplies steady, unfailing power. No batteries . . . no charging.

Kodel "A"	Webster "B"
regularly priced 36.50, at	regularly priced 39.50, at
24.75	**24.75**

KAUFMANN'S—ELEVENTH FLOOR

Criss-Cross Curtains
1.10 Pr.

A thrillingly low Anniversary pricing. Well woven marquisette—the Kaufmann kind—with ruffles good and ample. White and ivory. Ties to match. 54-inch across top insuring ample fullness.

2000 Marquisette Panels, $1

40 inches wide, finished with hem and rayon bullion fringe.

KAUFMANN'S—NINTH FLOOR

Tots' Printed Frocks
1.75

Printed lawns, and dimities, and voiles—such an array! The little one may have her dress with or without panties, sleeveless or with short sleeves. Here and there hand smocking shows up brightly, or little novelty pockets make a cute note. Sizes 2 to 6.

KAUFMANN'S—THIRD FLOOR

Girls' Wash Dresses
1.89 to 3.89

Of dimity, voile, organdie and linen, printed or plain, they dance their way into the hearts of all. With lace trimming, and velvet bows, bits of ruffled collars, or jabots, they are colorfully tubfast.

Jack Tar Togs may be dresses or play suits, but their charm is unaltered. They're belted or two-piece, bloomer style or straight line, and made of broadcloth, dimity, linen, linene, and chambray. Sizes 6 to 10 with bloomers, 8 to 14 without.

KAUFMANN'S—THIRD FLOOR

Boys' Knicker Suits
14.75

Boys' 4-piece Knicker Suits, usually $20 and $25. These knicker suits are from Sampeck and many other good makers. Sizes 8 to 16 years.

Boys' 1.95 Wash Linen Knickers, 7 to 18 years *1.35*
Boys' 2.95 Wool Knickers, 7 to 16 years *2.35*
Boys' 2.95 Wash Suits, 1½ to 10 years *1.79*
1.15 Linen Hats *77c*
1.50 Palm Beach Caps *97c*

KAUFMANN'S—THIRD FLOOR

Special—Girls' Shoes
4.90 *and* 5.90

A Miss Adoria Tie, patent vamp and smart water snake quarter. Sizes 11½ to 2, 2½ to 7. Reg. $6 and $7, now *4.90 and 5.90*.

Bally patent one-strap slipper has the strap of dull leather. Reg. 3.75 to 7.50, now *3.15 to 6.15*.

Boys' Keds in brown or white, reg. 1.35 and 1.50, now *1.15 and 1.25*.

KAUFMANN'S—THIRD FLOOR

FRIDAY and Specia

THE DOWNSTAIRS STORE

Be Sure to Be on Hand Early To-Morrow to Share in This Saving

3,000 NEW WASH DRESSES

Dimities! Prints! Ginghams!

3 FOR $5 or 1.67 each

Chambrays! and Voiles!

The Noted "Georgiana" Make Dresses

This well-known manufacturer, by his concession, has enabled us to sell these frocks at so ridiculous a figure. Practical enough for morning duties, yet pretty enough for afternoons. The variety of colors and patterns is delightfully wide and, of course, the frocks are full cut and faultlessly tailored. Both one and two-piece styles in all sizes for women, misses and stouts.

MISSES' 16 to 20 WOMEN'S 36 to 46 STOUTS' 48 to 54

KAUFMANN'S—DOWNSTAIRS STORE

Wash Goods, Domestics

Featuring Low June Prices

36" Dress Gingham—2 to 10-yd. lengths
36" Bleached Muslin .....
30" English Print—dark patterns.....
40" Plain Color Voile—mill lengths...
27" Grey Outing Flannel.....
16" Part Linen Crash. Colored border..
12½c Yard

36" ABC Percales—1 to 6-yd. lengths ....
36" Printed Linene .....
36" Printed Broadcloth .....
31" Plisse Crepe—Lingerie Shades.....
52" Printed Voiles .....
40" and 45" Scarfs—Rippled & Scalloped.
36" Printed Cretonnes—Mill Lengths.....
36" Plain Color Broadcloth.....
19c Yard

Bright cheery cretonne covered cushions. Well filled, for porch or sun parlor. Each..... **45c**

White scrim ruffled sash curtains, hemmed with heading above rod. Full sash length. Pair..... **19c**

36" Natural color Jacquard Rayon casement cloth for curtains and draperies. Yard..... **47c**

36" Rayon and Cotton Slip Satin—black, white and 18 wanted colors in light or dark shades. Yard..... **38c**

39" Plain color or multi-color printed georgette crepes All are full pieces and perfect. Yard..... **1.15**

36" All-Silk Radium—shown in many light and dark colors. Suitable for slips, dresses. Yard..... **88c**

32" Honan pongees are all-silk—rough-weave fabric that is very popular for sports and street wear—large color range. Yard..... **84c**

KAUFMANN'S—DOWNSTAIRS STORE

Tots' Panty Dresses

Regularly $1—1.25

69c

Excellently made of dimities and prints in the new light shades of summer. Over ten styles from which to select. Also, included at the same price, are boys' suits in combination styles. Sizes 1 to 6.

500 doz. Flannelette Diapers, 1.27 —27x27-inch size. Well made.

Girls' Tub Dresses 69c

Sizes 7 to 14 years. Regularly priced 1.00.
Sizes 7 to 14 years. Regularly priced 1.00.

KAUFMANN'S—DOWNSTAIRS STORE

Smart Millinery

At a New Low Price

1.77

Large selection of Women's and Misses' Hats in patent milan, felts, tuscans, toyos, silk with tuscan brims and novelty straw braids in large hats, small close-fitting models and rolled-brim effects, all favored for Summer-time wear.

KAUFMANN'S—DOWNSTAIRS STORE

Men's Union Suits
59c

Made of broadcloth, madras and fine count nainsook in sleeveless and knee length styles. Closed crotch. All sizes 36 to 46. "Seconds."

Spaide Shirts
73c

In blue chambray, black satin, and khaki. All warranted fast color. Regularly priced from 98c to 1.15.

DOWNSTAIRS STORE

Women's Hose
49c

Silk and rayon plaited hose —exceptionally fine wearing stocking with parts all reinforced,—narrow heel, slenderizing ankle—fifteen of the season's smart shades. Classed as irregular, but not a single thing to mar the appearance or impair the wear. Sizes 8½ to 10.

DOWNSTAIRS STORE

Amazingly Low Priced!

Five-Piece Colonial Breakfast Sets

In Maple

29.75

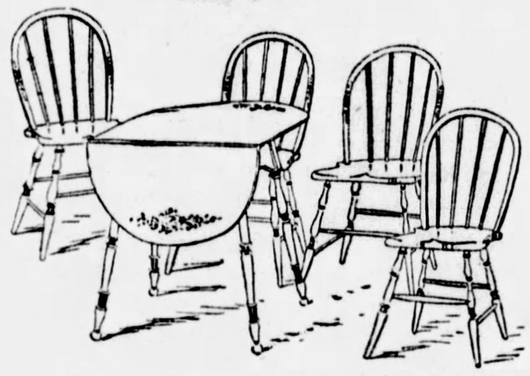

Maple—genuine maple—is in immense demand for the breakfast room and the dining room. Kaufmann's planned long with the manufacturer of these suites before the price came to 29.75. And the beauty and the construction of these suites justifies a price decidedly higher. Table has two large drop leaves, floral decorated.

KAUFMANN'S—EIGHTH FLOOR

Kitchen Cabinet, 29.75

Porceliron sliding work tray. Large size flour bin. Sugar and spice jars, lined bread drawer and roomy cupboard. Finished in golden oak.

KAUFMANN'S—ELEVENTH FLOOR

More $155 Apex Electric Washing Machines

99.50

Gyrator style. Copper tub, equipped with nickel finished frame and adjustable swinging wringer. A wonderful machine and a wonderful Anniversary value—save more than ⅓.

SEVENTH FLOOR

One of Wilton

If you've any ideas of rich at this price, you'll prom Excellent, tight, long-wea classics. Plenty of taupes

Seamless

Just received—fifty of th Usually 35.95. For Anniv

WOOL-FACE VELVET RU 19.75

Usually $25. Seamless all-o Persians and Orientals.

PATTERNED CARPETIN 1.55 Yard

Blue, red, brown, green t predominant. Wool-face v weaves—27 inches wide. Usu sold at 1.85 the yard.

GRASS MATTING, 45c Yard

Imported Japanese matting porches; figured borders. Gr blue, tan. It's extremely spe

RUG SURROUND—yard wi

KAUFMA

General Electr

The foe of hot weather. bedroom, sunroom and si

SEVENTH

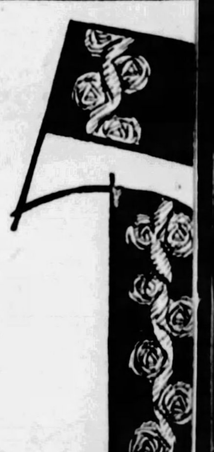

ANNI

KAUFM

fifth Avenue

Lobster Luncheon, 70c

Whole Broiled Live Lobster
Sliced Tomato
Long Branch Potatoes

KAUFMANN'S RESTAURANT—ELEVENTH FLOOR—EXPRESS ELEVATOR 12.00 to 2.00

Auditorium Sale!

"Queen Make" Wash Frocks

3.95 4.95
6.95 8.95

"Queen Make" frocks for practically every daytime occasion—home wear, porch, sports, street. You may choose tailored effects or trimmed modes. Some are hand-made and embroidered.

Printed Rayons, Batistes, Voiles—Plain Voiles, Woven Madras, Flowered Organdie. Silk Pongee, Silk Broadcloth, Crepes de Chine Prints.

Misses' Sizes, 16 to 20.
Women's Sizes, 36 to 46.
Larger Women's, 48 to 52.

KAUFMANN'S—SIXTH FLOOR

$75 . . . a Low Price for Hall Clocks

The Grandmother Hall Clock is increasing in popularity because its size is so convenient for the proportions of the modern small house or apartment. The works of these exceptionally fine clocks we are showing are all eight-day movements, fitted with the famous Westminster chimes that strike the quarter hour on four mellow-toned chime rods.

CLOCK GALLERY—5TH AVE. BALCONY

New Silk Gloves 1,260 Pairs Here! 1.29 Pair

A special Anniversary purchase—smart silk gloves that regularly sell for from 1.50 to 2.50—made by one of the best silk glove makers in the country. Very appropriate for warm weather wear with novelty silk cuffs lending smartness. The colors: mist, (a very light grey), mode, cinnamon, haggar (light mode), pearl and beaver — and a complete assortment of sizes.

KAUFMANN'S—MAIN FLOOR

1.95 Chiffon Hose for Summer, 1.45

Now all women who are fashion-conscious will realize the chance to buy lovely new hose at a unusual saving. They are all silk chiffon, lined with lisle—the toe, heel, and the garter block. Any ensemble may be matched, as the season's smartest shades are represented in this perfect hose. Our 1.95 grade.

KAUFMANN'S—MAIN FLOOR

Comfortable Arch-Grips Now Only 5.85

There is warm weather ahead . . . and for shopping, for walking, for the hundred other activities that tire you, you will want *comfort*, primarily. Arch Grip shoes for women assure that comfort without sacrificing style. Usually priced 6.75 . . . now, during the Anniversary, you may procure the choice of the stock at *5.85*

Also Arch Grips de Luxe.....*7.15*

Truwauks, beautiful walking shoes *7.90*

KAUFMANN'S—FIFTH FLOOR

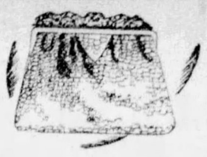

Colored Leather Bags 2.75

What color leather bag do you want for your new ensemble? It is here in this amazing assortment. Here, also, will you find a variety of grainings . . . galuchat, reptile, pin seal, morrocco, levant. Here is variety in styling . . . underarm, long strap, or back strap pouches, O'Rossen bags. Regularly 4.95 . . . now 2.75.

KAUFMANN'S—MAIN FLOOR

Summer Hats 3.90

At this low June price, there can be a hat for every street frock. Tailored straws with grosgrain bands. Viscas with unusual brims and low, snug crowns. Sports felts in all those lovely pastel shades that Fashion sponsors . . . and, of course, navy and black. Wide-brimmed transparent braids for afternoon wear.

KAUFMANN'S—FIFTH FLOOR

lg for all the family

Our Finest ugs—53.50

and beauty in rugs usually found revise them when you see these. weave . . . and the designs are s and lighter reds. Usually $75!

vet Rugs, 27.50

linen-fringed velvets, size 9x12. y only *27.50*.

GOLD SEAL RUGS, 8.50—9x12

The felt base rugs they're using now. Tile and carpet patterns.

500 RAG RUGS, 58c

Size 24x48. For bathrooms, bedrooms and breakfast rooms. Hit-and-miss effects with fancy border. Usually 75c.

INLAID LINOLEUM, 1.15 Sq. Yd.

Yes . . . plenty of the newest tile and carpet patterns. The kind that wears, and is usually 1.45.

sually 55c—at 39c yard.

—NINTH FLOOR.

Fan, 3.95

nch size. Handy for om. Regularly $5.

OOR

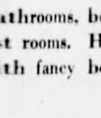

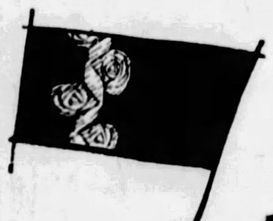

Hand-Made Gowns 95c

Every woman and miss will want to buy two or three of these Anniversary-priced nightgowns. They're made of fine nainsook with appliqued motifs in colors. And you'll like the hand-embroidery and the hand-drawn work in colors. The gowns are full-cut.

Rayon Nightgowns in pastel shades.....*1.45*
Combilets of Rayon Broche, sizes 32 to 40.....*1.75*

KAUFMANN'S—SIXTH FLOOR

Turkish Towels 75c

Regular 1.25 values! Now is your opportunity to buy at Anniversary savings. Great fluffy Turkish towels necessary for Summer swims and showers. Size 25x49 inches. Double-thread, full absorbent, and fully bleached. All-white or with colored borders. Buy them by the half dozen!

Turkish Towels, 23x44 inches, each.....*44c*
Linen Huck Towels, 18x33 inches, each.....*35c*

KAUFMANN'S—SIXTH FLOOR

3.50 Non-Slip Crepes 1.97 Yd.

Silk crepes so firmly woven that they will not "pull" at the seams. Yet the silk is so soft that it drapes beautifully, it tailors splendidly—and there are 60 fashionable shades, including black and white, for your choice. 39 inches wide.

Soie-Ray, half-rayon and half-silk for slips, yard, *87c*
Printed Tub Silks for frocks, yard.....*88c*

KAUFMANN'S—SIXTH FLOOR

"Pride of Pittsburgh" 81x90 Sheets, 1.10

This famous quality of sheets and pillow cases is included in the Anniversary opportunities! Other sizes and prices to interest home-makers:

72x90 sheets.....*1.05* 42x36 cases.....*29c*
81x99 sheets.....*1.19* 42x72 bolsters.....*59c*
Cotton Crinkle Spreads, colored stripes.....*1.57*
81-inch Bleached Sheeting, yard.....*37c*

KAUFMANN'S—SIXTH FLOOR.

7th ERSARY MANN'S — Pittsburgh

An Anniversary Feature!

Silk Frocks 12.75

Georgettes! Printed Crepes! Printed Chiffons! Tub Silks!

A special purchase of really lovely silk frocks . . . rushed here from New York. We whisked them out of their tissue wrappings . . . and here they hang, in all their pastel perfection, waiting for you to-morrow morning. Prints in dark or light grounds with floral patterns, and a host of showerful polka-dots. Washable crepes with long sleeves, one- or two-piece. Georgettes in plain shades, with plenty of navy and black. The glorious pastel shades are here, and dashing combinations of colors. Sizes 14 to 44. Remember—to-morrow morning!

KAUFMANN'S—FOURTH FLOOR.

"Defiance" Tires and Tubes

Priced Lower Than Usual Price of Tire Alone

This is an outstanding Anniversary feature of the Second Floor—A "Defiance" high pressure or balloon cord tire, together with a guaranteed tube—at a June price that is lower than the regular price of the tire only!

"Crackerjack" Seat Covers for All Cars 10% Lower

During our June Anniversary, all seat covers are 10% lower than their regular prices—for every make.

KAUFMANN'S—SECOND FLOOR

Famous Shirts in An Anniversary Selling

Men's 1.95 "Everfit" White Broadcloth Shirts 1.65

Shirts that have a high standard all their own, known the width of the nation for the excellence of the broadcloth. A special arrangement with the maker brings them here to feature our June Anniversary—and we have marked them extraordinarily low.

Collar-Attached and Neckband Styles

Three-inch, long point collar-attached style in sizes from 13½ to 18—these have single cuffs. Neckband style, with French cuffs, range in sizes from 14 to 18. Both neckbands and collars are guaranteed not to shrink. Large full cut bodies, finished with wide box pleat center, roomy armholes, and ocean pearl buttons. Nationally advertised at 1.95.

THE STORE FOR MEN—MAIN FLOOR

Men's 25c 'Kerchiefs 'Beau Brummel' Brand 3 *for* 50c

Large size handkerchiefs with attractive colored woven borders in a fine variety of new shades. A notable reduction! Men's Imported Cut-Out Initial Handkerchiefs, with hand-rolled hems, colored borders—priced, in June, *65c*.

KAUFMANN'S—MAIN FLOOR

Men's Rayon Hose At a Special June Price 50c *pair*

These in novelty patterned effects . . . and an exceptionally fine assortment of those patterns, those shades that will be worn by better dressed men this season. The heels and toes are reinforced to insure long, satisfying service.

KAUFMANN'S—MAIN FLOOR

Men's 4.95 Golf Sweaters In Seasonable Shade Combinations

Both slip-over and crew neck styles in the new small patterns of varied shapes and designs—also in attractive plain shades, some of them pastel effects. The patterns are well chosen ones, types that will blend nicely with the season's newest knickers . . . the all-wool yarns are of a splendid quality . . . the sweaters are all shaped carefully and the size range is complete..... 3.95

THE STORE FOR MEN—SECOND FLOOR

Over 30 Styles of "Arch-Grip" Oxfords for Men—5.85

Sold the other eleven months of the year at 6.75—and popular values at that regular price! Thirty styles, the reigning favorites of the year, ready here for selection during June.

Men who wear "Arch-Grips" regularly will certainly purchase a number at this Anniversary price . . . scores of other men will benefit by the savings, when they make their first acquaintance of "Arch-Grip" comfort and style.

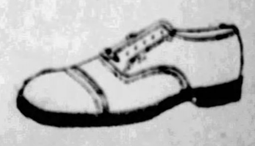

THE STORE FOR MEN—SECOND FLOOR

C. OF C. O.K.'S BONDS

THE GIFT IDEAL!

A GRAND PIANO for bride or graduate —what an appealing gift — a lifetime source of pleasure and happiness.

Mason & Hamlin, Knabe and Chickering Pianos

Renowned for their exquisite beauty of tone, their great durability and perfection of finish in every detail. Exclusive with us.

Also featuring — FISCHER, BREWSTER, MARSHALL & WENDELL, in grands, uprights and with the AMPICO.

Charge Accounts Invited.

LECHNER AND SCHOENBERGER CO.

631 Liberty Avenue

UNIONS FAVOR NEW COUNTY ISSUE

Approval of the proposed county bond issue of $43,680,000 was given by the Pittsburgh Chamber of Commerce at a meeting of the board of directors yesterday afternoon. The chamber's indorsement was recommended by the committee on municipal affairs, William H. Stevenson, chairman, which inquired into the county's financial condtion carefully before making its report.

The report states that an audit of Ernst & Ernst shows that a net borrowing power of $60,000,000 would still remain after the $48,680,000 issue had been authorized. This, according to the report, is a safe margin.

The report recommended the construction of a sidewalk for the safety of pedestrians on at least one side of all major highways planned for the future.

The report also "commends to the County Commissioners careful consideration of future expenditures of county funds for badly needed improvements within the city, such as the development of the wharves in the interest of flood protection and navigation, the creation of boulevards around the water fronts, and the widening of streets in the downtown congested area." The commissioners also were commended for including the City of Pittsburgh in the improvement program because of the large amount of taxes paid by city property holders.

Union building trades are practically unanimous in their approval of the proposed county bond issue, it was revealed when a score of the local unions affiliated with the Pittsburgh Building Trades Council indorsed the proposal.

Ross Township Board of Trade held the second of a series of mass meetings to promote the project. Attorney Benjamin Lencher was the principal speaker. The bond issue also was discussed at the Women's Democratic Club which met in the Fort Pitt Hotel yesterday. County Commissioner Joseph G. Armstrong spoke before the East Ohio Street North Side Businessmen's Association in the interest of the bond issue.

POINT BREEZE SCOUTS TO HOLD LAWN FETE

Boy Scout Troop, No. 72, of Point Breeze Presbyterian Church, Fifth and Penn avenues, will hold their annual lawn fete at the church, tomorrow night. Proceeds will be used to send members of the troop to the summer scout camp near Sewickley.

Smartly dressed for all occasions

No wonder men and women admire the Victory Six wherever they meet it!

For Victory smartness is strikingly and faultlessly correct, no matter what the occasion!

Every line, curve and color spells beauty.

And everything about Victory performance—acceleration, speed, power, quick starting, sudden stopping, easy riding—is superlatively fine.

Dodge Brothers Victory Six is beauty champion of its class, and performance champion, too.

Equal money never before bought a car so smart in appearance or so swift in action.

Prove this fact to yourself. Admire Victory beauty in the nearest showroom. Test Victory brilliance on any road you choose. Telephone us today!

PRICES — Touring Car or Roadster, $995; Coupe, $1045; 4-door Sedan, $1095; DeLuxe Sedan, $1170; DeLuxe 4-passenger Coupe, $1170; Sport Sedan, $1295—f. o. b. Detroit

FRANK D. SAUPP, Inc.

24-Hour Service—Except Sunday

5928 Penn Avenue at Whitfield Street—Phone Hiland 7900

5903-17 Center Ave. E. E.—Phone Hiland 7900

North Side Branch, 908 Federal Street—Phone Fairfax 4884

GREENSBURG, 118 E. Pittsburgh St. UNIONTOWN, 250 E. Fayette St.

The VICTORY SIX BY DODGE BROTHERS

ALSO THE STANDARD SIX $875 TO $970 AND THE SENIOR SIX $1495 TO $1790

They are not

Keds

Trademark Reg. U. S. Pat. Off.

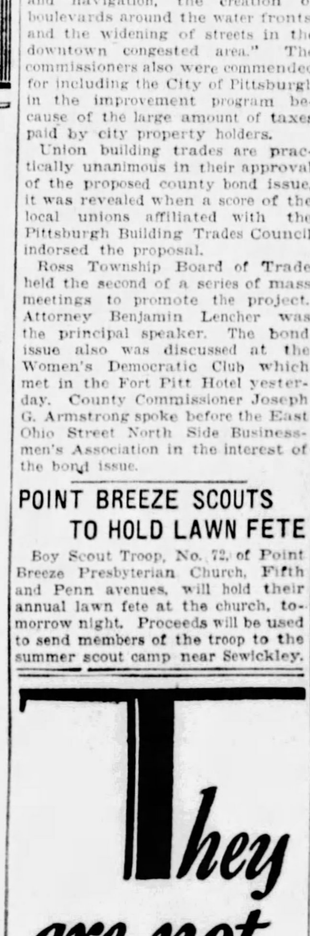

1. The *"Gladiator"*—a sturdy athletic Keds. The special non-skid sole is stoutly built. Made in white, brown or gray.

2. The *"Cleo"*—a smart oxford of white duck with trimming of crimson, jade or blue, with colored crepe sole to match, or black and tan with rubber soles.

Keds come in many different styles, priced from $1.25 to $4.50.

unless the name Keds is on the shoe

Keds are made only by the United States Rubber Company

ROSENBAUM'S

SIXTH, LIBERTY AND PENN "THE STORE AHEAD" PHONE ATLANTIC 4500

For Men! Tomorrow Morning

On the Stroke of 9!

Half Price Sale!

1 and 2-Trouser Suits

Topcoats and Overcoats

Plenty of FASHION PARK and Other High Type Makes

OVERSTOCKED IN MEN'S CLOTHING! ENTIRELY TOO MANY SUITS! This is the smashing, sweeping, spectacular sale that will attract tremendous throngs of men tomorrow. It's a sale of Rosenbaum's regular clothing. At half Rosenbaum's regular fair prices. Be here on the stroke of nine—and enjoy a stroke of good fortune!

Half-Price Sale of Men's Suits

$24.00 Men's Suits (While 15 last—½ Price)	$12.00
$27.50 Men's Suits (While 146 last—½ Price)	$13.75
$29.00 Men's Suits (While 148 last—½ Price)	$14.50
$35.00 Men's Suits (While 6 last—½ Price)	$17.50
$40.00 Men's Suits (While 10 last—½ Price)	$20.00
$45.00 Men's Suits (While 59 last—½ Price)	$22.50
$50.00 Men's Suits (While 15 last—½ Price)	$25.00
$55.00 Men's Suits (While 22 last—½ Price)	$27.50
$60.00 Men's Suits (While 10 last—½ Price)	$30.00
$12.50 Summer Suits (While 42 last—½ Price)	$ 6.25
$18.50 Summer Suits (While 42 last—½ Price)	$ 9.25
$34.50 Summer Suits (While 9 last—½ Price)	$17.25
$29.50 Summer Suits (While 26 last—½ Price)	$14.75
$27.50 Tuxedo Suits (While 6 last—½ Price)	$13.75
$37.50 Tuxedo Suits (While 11 last—½ Price)	$18.75
$45.00 Tuxedo Suits (While 3 last—½ Price)	$22.50
$65.00 Tuxedo Suits (While 17 last—½ Price)	$32.50
$65.00 Men's Suits (While 29 last—½ Price)	$32.50

Half-Price Sale of Men's Topcoats and Overcoats

A Small Deposit Will Hold Topcoat or Overcoat Until October 1st, 1928.

$27.50 Men's Topcoats (While 9 last—½ Price)	$13.75
$35.00 Men's Topcoats (While 13 last—½ Price)	$17.50
$40.00 Men's Topcoats (While 5 last—½ Price)	$20.00
$45.00 Men's Topcoats (While 21 last—½ Price)	$22.50
$55.00 Men's Topcoats (While 10 last—½ Price)	$27.50
$65.00 Men's Topcoats (While 4 last—½ Price)	$32.50
$75.00 Men's Topcoats (While 5 last—½ Price)	$37.50
$35.00 Gabardine Coats (While 10 last—½ Price)	$17.50
$45.00 Winter Overcoats (While 76 last—at ½ Price)	$22.50
$28.50 Winter Overcoats (While 13 last—at ½ Price)	$14.25
$35.00 Winter Overcoats (While 25 last—at ½ Price)	$17.25
$50.00 Winter Overcoats (While 73 last—at ½ Price)	$25.00
$55.00 Winter Overcoats (While 31 last—at ½ Price)	$27.50
$65.00 Winter Overcoats (While 35 last—at ½ Price)	$32.50
$75.00 Winter Overcoats (While 36 last—at ½ Price)	$37.50
$85.00 Winter Overcoats (While 8 last—at ½ Price)	$42.50
$90.00 Winter Overcoats (While 3 last—at ½ Price)	$45.00
$95.00 Winter Overcoats (While 3 last—at ½ Price)	$47.50

Owing to the probable congestion in our Alteration and Delivery Departments, we cannot guarantee our usual prompt deliveries.

Positively no C. O. D.'s. No Approvals. No Lay-aways. No Exchanges or Refunds—all sales final—because of the nature of this event.

MEN'S CLOTHING STORE—FOURTH FLOOR.

For Quick Results Use Sun-Tele Ads

STRIP VOTERS FOR SMITH, 157 TO 38

SMITH—157.
HOOVER—38.

The "Strip" district showed an overwhelming vote for Smith in The Sun-Telegraph's straw vote canvass, giving him 157 votes to 38 for Hoover.

Shopkeepers, produce men, residents and habitues of the frequent confectionery shops in that part of Penn avenue, which lies in the Second Ward, were individually canvassed and four out of five had a vote for Smith.

The various districts of the Pittsburgh community canvassed by The Sun-Telegraph representatives, and their votes were as follows:

	Hoover	Smith
Oliver Building	367	167
Westinghouse plant	302	300
Ohio street	131	202
Imperial	55	55
City-County Building	75	90
Seventh street	123	117
Medical profession	63	38
Strip	38	157
Total	1154	1083
Mail vote	403	1828
Grand total	1567	2911

The "Strip" district canvass indicated that in 1924, 98 voted for Coolidge and 16 for Davis. This gives a total voting for Coolidge in 1924 who voted in the straw vote of 1267 and Davis 271. Three persons in the Strip insisted on voting for Coolidge and one for Lowden.

ROSENBAUM'S

Beauty—Style

Up-to-the-minute beautiful white gold rimmed and rimless spectacle and eyeglass frames and mountings. Prices very moderate.

A two-sight, ground-in lens at..... **$8.50**

Complete Glasses, with frames, as low as $3.00.

Eyes Examined. Glasses Fitted. F. J. Finley, Optometrist.

—Liberty Ave. Balcony.

Great for this!

Evening's been delightful . . . guests about to go . . . send them home cheered by some tasty, easily made sandwiches of

Duff's Peanut Butter

(Advertisement.)

CLAIMS RECOVERY WAS REMARKABLE

"For Liver, Kidneys and Bowels, Ten Herbs Has No Equal," Lady Believes.

"I think my recovery, which I attribute to Ten Herbs, shows that your medicine has even more merit than what many claim for it," was the statement of Mrs. John T. O'Malley, 5139 Second Avenue, Hazelwood, Pa., (near Pittsburgh), to the Ten Herbs Man, who is at May's Main

MRS. JOHN T. O'MALLEY

Store, 529 Liberty Avenue, Pittsburgh, where he is daily demonstrating this new herbal medicine.

"For the past four or five years I suffered with indigestion, and finally became very weak and run down," Mrs. O'Malley continued. "It seemed as though my food simply would not digest. Even the lightest food would cause gas pains, which kept me awake night after night, and I would be up and down. My bowels were so constipated that I had to take physics continually.

"My liver was sluggish, causing dizzy spells. In going downstairs I would get so light-headed that I would have to grasp the banisters to keep from falling. My kidneys seemed to be weak, causing me to arise several times during the night, and in the morning I would awake with severe pains across my back. I tried everything I heard of, but kept getting worse, until I began to be in agony.

"Then, after all this suffering, Ten Herbs gave me just the relief I wanted. I began to improve with the very first bottle, and continued to get better. I am now rid of the gas, bloating and pains of indigestion. I can eat anything without having distress. I recently ate pork chops, of which I am very fond, for the first time in months. For liver, kidneys and bowels, I believe Ten Herbs has no equal. Even friends remark how much better I look. I would say to anyone who is suffering as I was, get Ten Herbs today, and you may know relief tomorrow, as this medicine has all the merit that is claimed for it."

The Ten Herbs Man is at May's Main Store, 529 Liberty Avenue, Pittsburgh, where he is daily meeting the public and explaining the merits of this medicine. He will be glad to tell you how to take it to get the best results. Free sample given.

ROSENBAUM'S

SIXTH, LIBERTY AND PENN "THE STORE AHEAD" PHONE ATLANTIC 4500

Peak Values in Our June Underselling Sales

FRIDAY BARGAINS!

Because of the Extraordinary Low Prices and Limited Quantities on Friday Bargain Items, We Cannot Fill Mail or Telephone Orders

Men's $1 Neckwear at 59c
Two-piece neckwear. —Street Floor.

Men's Night Shirts, Priced, $1
Made of "Fruit-of-the-Loom" cloth—generously cut. Sizes 16 to 20. —Street Floor.

Men's Cotton Pajamas, $1.15
Plain colors or fancy. All sizes. Reg. $1.50-$1.65. —Street Floor. —Street Floor.

Jergen's Soap, Doz., $1.25
Famous "Laytrix" soap—6 for 65c; $1.25 dozen. —Street Floor.

Palmolive Shampoo for 35c
Preferred shampoo. —Street Floor.

Melba Lov'me Powder for 25c
Also Delletrez. —Street Floor.

Johnson & Johnson Talc, 17c
A low price. —Street Floor.

Odd Lot Tooth Brushes, 19c
Formerly up to 50c. —Street Floor.

Gillette or Gem Razors 10c
Discontinued. —Street Floor.

$1.50 Veolay Powder, 35c
Delightful for face. —Street Floor.

10 Nadsco Razor Blades, 42c
For Gillette razors. —Street Floor.

Jergen's Soap, Doz., $1.25
Well-known nursery soap; 6 for 65c; $1.25 dozen. —Street Floor.

Zeeta Antiseptic Powder, 39c
Originally 50c. —Street Floor.

Lov'Me Double Compacts 35c
Take advantage of this special price. —Street Floor.

Women's Umbrellas at $2.25
Silk; in smart colors. Just 50. All perfect. —Street Floor.

Women's Neckwear at 59c
Imported Collars, Collar and Cuff Sets, Vestees, Plastrons of fine laces and nets. Sample line. —Street Floor.

Pretty Chiffon Scarfs $1.29
Double width, with hand-painted designs in all the pastel shades. —Street Floor.

Ironing Board Covers, ea. 15c
Fit any size board. —Street Floor.

"Perfumo" Cleaner, Bot. 15c
Removes stains and is not inflammable. —Street Floor.

100 Garment Bags, each 59c
Made of art ticking with snap fastener opening. —Street Floor.

Dress and Coat Flowers, 25c
Violets, mums, gardenias etc., in the newest designs. —Street Floor.

'Kerchiefs, 11c ea., 3 for 30c
Men's are of linen or white and colored cottons. Women's, linen and novelties. —Street Floor.

Silverplated Tableware $4.98
26-piece Sets of Tableware, with 6 Stainless Steel Knives, 6 Forks, 6 Dessert Spoons, 6 Teaspoons, 1 Sugar Shell and Butter Knife. Regularly $8.50. —Street Floor.

Silverplated Relish Dishes, $1
Regular $1.25 and $1.69 Relish Dishes with colored glass compartment containers, and silver-plated frame. —Street Floor.

Men's Sealpax Union Suits 79c
Twin-button style; regular $1.00 suits. —Street Floor.

Men's $1.00 Suspenders 69c
Fancy Pioneer Suspenders, long stretch elastic. —Street Floor.

Wrapped Caramels, lb. 29c
Cream or butter caramels, delicious; one day only. —Street Floor.

Assorted Jack Straws, lb. 42c
Different colored straws, chocolate filled. —Street Floor.

Odd Lot Men's Robes
To Be Closed Out at **½ off**
Soiled and Mussed Robes that sell regularly at $3.45 to $16.50. Beach, Terry Cloth and Silk.
—STREET FLOOR.

Flowers For Dress, Coat, 39c
Large or small — sprays, trailers, clusters and single blossoms. All kinds. —Elevator Aisle, Street Floor

$1.95 Music Stands $1.00
A low price for these. —Balcony.

Eveready 'B' Batteries, $3.69
Originally $5.00. —Balcony.

R. C. A. Radiola 17, $139.50
With 100-A Speaker. Formerly $192.50. Slightly used. —Balcony.

Port'ble Phonographs, $14.95
Complete with 6 Victor Records. Formerly $30.00. —Balcony.

Hawaiian Ukuleles at $1.95
Originally $3.95. —Balcony.

Snap Shot Camera, 2-A, $1.00
With one roll of No. 2-A film, complete. —Street Floor.

Leather Case Bridge Set, 85c
Genuine leather case, with bridge set complete, two decks cards, trump pencil and score pad. —Balcony.

30-Hour Alarm Clock, 69c
Nickel-plated case, with top or hidden alarm. —Street Floor.

***Pearl Beads, in Colors, 85c**
(*Simulated). Novelty colored pearlized beads, in lariat, rope and regular styles. —Street Floor.

Milanese Silk Gloves, 79c
$1.00 and $1.15 Novelty and Slip-on Gloves, in medium tan shades and brown. —Street Floor.

$2 Rhinestone Vanities, 69c
Pretty little purses. —Street Floor.

$1 Leather Novelty Belts, 59c
Odd assortments. —Street Floor.

$1.75 54-in. Tweeds, $1.25
Rich color combinations in medium weight for coats, skirts and knickers. —Second Floor.

Wool Georgette Crepe, $1.69
56 in. wide, regularly $2.39. Fine quality, desirable colors.—Second Fl.

49c Everfast Ray. Voile, 25c
36 in., with satin Rayon stripe. All colors. —Second Floor.

49c Rayon Suiting, yard 25c
36 in. Navy and white, navy and yellow, old rose and white and yellow and black checks. —Second Floor.

$2.50 Rayon Pillows, $1.95
Daintily shirred and trimmed with ribbon and flowers. —Second Floor.

Stamped Bedspreads, $1.69
Crinkle cloth, in two designs. Regularly $2.95. —Second Floor.

$1.00 French Dolls for 79c
Long-legged dolls, 30-in. size, with unbreakable head. —Second Floor.

Women's $2.95 Smocks $1.85
With yoke back and long sleeves. Rayon, pastel shades. —Third Floor.

$1.50 Hoover Aprons, $1.19
Of best quality blue chambray with white collar and cuffs. Sizes 36 to 46. —Third Floor.

89c Costume Slips, 69c
Of white nainsook, Irish lace motifs. Sizes 36 to 44. —Third Floor.

$2.50 Pongee Slips, $1.95
Pongee with hand-embroidered designs. Sizes 36 to 44. —Third Floor

89c Rayon Underwear at 59c
Vests, Step-ins, Envelope Chemise and Panties in pastel shades. 59c each; 2 for $1. —Third Floor.

Youths' 2-Pants Suits, $19.75
Taken from regular stocks. Regularly $25.00 and $30.00. With 2 prs. long trousers. —Fourth Floor.

Boys' $2.95 Sweaters, $2.49
New sweaters, all-wool materials. Sizes 6 to 18. —Fourth Floor.

900 Pairs Women's $1.50 to $2.00 Hose
Friday Bargain **$1.00 PAIR**
First quality — well known maker's name on every pair. All silk chiffon, service weight, square heels, slipper heels.
All sizes in the lot as whole.
—STREET FLOOR.

"The Big 26"—Sale No. 13

SUMMER DRESS SALE!

New Dresses for Every Summer Need, Sold at Far Less Than Usual Prices

2 for $21

Printed Silk Dresses
Navy Georgettes
Sleeveless Flannels
Sleeveless Tennis Frocks
Polka Dot Crepes
Hand-Drawn Linens
Stripe Silk Dresses
Hand-Fagoted Frocks
Flowered Georgettes
Jacquard Washable Crepe
Washable Crepes Trimmed in Real Irish Lace
Washable Crepes with Embroidered Polka Dots

$16.50 to $25 Dresses--2 for $21

This is a repeat of great "2 for $21" sale which caused a sensation last week. The same kind of dresses. Brand new. Styles for afternoon wear, for sports, business, vacation and shopping. You'll marvel at the values. Misses' sizes 14 to 20. Women's, 36 to 44.

—DRESSES, ON SIXTH FLOOR.

RUGS SPECIALLY PRICED

Sold on Convenient Budget Plan

Brussels and Velvet Rugs
Sizes 11.3x12, 9x12 & 8.3x10.6
$21.75
Some seamless rugs, all in new patterns, desirable colorings.

Axminster & Wilton Velvet Rugs
9x12, 8.3x10.6 and 11.3x12
$33.00
In new patterns and colorings. Choice collection.

Seamless 9x12 Brussels Rugs
New Persian all-over designs; also Chinese effects in various colors. Excellent for bedrooms or dining rooms..... **$11.98**

9x18 Axminster and Velvet Rugs
Seamless, Chinese and Oriental patterns — blue, rose, taupe; various color combinations. All perfect rugs..... **$27.50**

36-in. China Matting
For porches and bedrooms in plain and figured patterns.... 48c

Fancy 18x36 Rag Rugs
Hit-and-miss effects in a variety of colorings. 3 for.. $1.00

Armstrong Inlaid Linoleum
With the new Accolac finish. Marble, tile and carpet effects. Square yard..... $1.19

9x18 Heavy Stair Treads
Heavy corrugated, maroon colored stair treads with rubber nosing, complete..... 31c

9x12 Fancy Crex Rugs—Imperial weave. Double warp in green, brown and blue. For bedrooms, porches or sunrooms. Regularly $16.50..... $11.98

New Velvet Finish Carpet, Persian patterns, yard..... $1.19
Wool Velvet Carpets..... $1.65
Oval Axminster Rugs, 27x54, at..... $3.25
27x54-in. Velvet-finish Rugs $1.98

6x9 FANCY PORCH RUGS, $2.00
All new rugs in brown, blue and green. Ideal for summer porches, cottages, etc. Large assortment of patterns.

7x7 Fancy Porch Rugs at $1.00

New Felt-Base Floor Covering
Linoleum patterns, full rolls, perfect. Tomorrow only, Sq. yd. at..... 39c

9x12 Felt Base—Special
For dining rooms, kitchens; in linoleum patterns, Dutch tile and carpet effects..... $7.50

—RUGS, ON NINTH FLOOR.

Final Clearance 300 Pieces
IMPORTED FRENCH WILLOW FURNITURE

Regular $4.95 St. George Rocker Reduced to... **$4.25**
$9.75 St. George Chaise Longue Reduced to... **$8.25**
Regular $3.69 Bar Harbor Chairs Reduced to... **$2.95**
$8.75 Bar Harbor Chaise Longue Reduced to... **$7.50**

Built on sturdy frames with steel braces to prevent sagging.

—FURNITURE, ELEVENTH FLOOR.

HOUSEWARES —Eighth Floor

2-Qt. "Acme" Ice Cream Freezer, freezes cream in 5 minutes. 10 lbs. rock salt included. **$1.10**

Extension Wood Frame Screens with galvanized screening. 18x33-in. extension. **2 for $1.00**

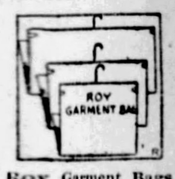

Roy Garment Bags in which to pack your winter clothes —3 assorted sizes. **Set of 3, 10c**

Wiggs' Waterless Cleaner, splendid for use in general house cleaning. 5-lb. can, **89c**

Self-Wringing Mop — Green Ball brand. You can't get your hands wet. **79c**

Fibre Paper Baskets — Assorted colors and fancy decorations. **98c**

2-Burner Hot Plate — New Process; guaranteed to burn "blue" flame. **$2.98**

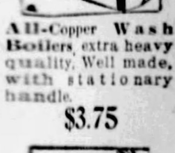

All-Copper Wash Boilers, extra heavy quality. Well made, with stationary handle. **$3.75**

Plant Trellis of white enamel in fancy patterns; 8 ft. high. Regularly $1.98. **$1.25**

Bathroom Mirrors in assorted colored frames— **95c**

Shrubbery, Only 10c Ea.
The balance of our shrubbery—also bulbs.

Regular 59c Casement Cloth

To Be Sold on Friday Only at This Price

Lustrous figured rayon casement cloth. Rich ecru shade. Four patterns. All 36 inches wide. Limited quantity. So come early and fill all your needs.... **39c Yd.**

Matting Covered Utility Boxes

Regularly Priced $7.50—Special **$4.65**

Covered with best brade of white matting, and trimmed with bamboo. The lid is reinforced for greater strength. Complete with tray and casters.

—DRAPERIES AND UTILITY BOXES ON NINTH FLOOR.

OBSERVE BIRTH OF FLAG

FOUNDED 1854 C T O

Visitors Always Welcome — 78 Years In Same Location

Graduation and Wedding Gifts

You will be delighted to find how easily the right gift for the Graduate or Bride may be selected from this store's wonderful assortments of dainty things for personal use or adornment. Our range of prices, too, will be found adaptable to all requirements.

FOR HER—Diamonds, wristlet watches, bracelets, brooches, bar pins, finger rings, vanity sets, toilet sets, dorines, pendants, fountain pens.

FOR HIM—Pocket watches, strap watches, cuff links, stick pins, bill folds, cigaret cases, lighters, dress sets, belts and buckles.

Terheyden Co.

530 SMITHFIELD ST.
ONE DOOR FROM OLIVER AVE.

Escapes

PREMIER TANAKA

This is Premier Tanaka, Japan, whom Shungo Oku Okamura tried to stab in a crowd at Uyeno station. The would-be assassin was arrested.

LODGE, SOCIETY CELEBRATIONS FILL DAY

Pittsburgh patriotic fraternal and military organizations today are observing the one hundred and fifty-first anniversary of the adoption of the American flag. The celebration of Flag Day here opened at 8 a. m. when the Pennsylvania Society, sons of the American Revolution, formally raised the Stars and Stripes on the city flagpole on Flagstaff Hill, Schenley Park. The national salute was fired by the One Hundred and Seventy-sixth Field Artillery. The exercises were in charge of a committee, Postmaster George W. Gosser, chairman.

The annual dinner of the American Flag Day Association in the William Penn Hotel in the evening will mark Pittsburgh's official celebration of the day, carrying out the traditions of more than 30 years in the observance of the birthday of the flag. William T. Kerr, president of the association, will preside, and William H. Stevenson will be toastmaster. William S. Haddock will distribute the prizes to 51 public school winners in the Flag Day poster contest.

Senator Frank P. Harris, one of the principal speakers, will talk on the use of the voting machine and the importance of honest elections in preserving the integrity of the flag. Other speakers will be Judge F. P. Schoonmaker and the Rev. Dr. W. Wofford T. Duncan. A. M. Tanner will direct community singing.

At 7 o'clock today a parade will form in Cedar avenue, North Side, led by the Allegheny Lodge No. 339, B. P. O. E., and at 7:30 p. m. will proceed over the following route: From Cedar avenue to Lockhart street, to Chestnut street, to East Ohio street, to Cedar avenue, to North avenue, to Arch street, to West Ohio street, to Sherman avenue, to Stockton avenue, to Federal street, to Ohio street to East Park, where it will disband at the speakers' stand. The Rev. Dr. Carl A. Voss, pastor of the Smithfield Street Evangelical Church, will deliver the principal address.

Pittsburgh Lodge No. 11 B. P. O. Elks, because of rain, transferred its exercises from Flagstaff Hill to Memorial Hall at 3 p. m., with music by the Pittsburgh Railways Company band and an address on the history of the flag tablet in Schenley Park by W. T. Kerr. A. W. Robertson was on the program as the chief speaker.

TOT PLAYING WITH GUN SHOT ACCIDENTALLY

William Speth, 3, of 190 Thirty-seventh street, is recovering in St. Francis hospital from a bullet wound in the left hand, suffered accidentally yesterday when a revolver he was playing with was discharged. The accident occurred in the home of his grandfather at 182 Thirty-seventh street. The child had found the weapon in a bureau drawer.

For Quick Results Use Sun-Tele Ads

Balloon peddler or businessman—tennis player or carpenter—every one of us, at work or play, *may offend unknowingly.*

Perspiration odor is *so* unpardonable

. . . yet so easy to banish now

SOME FAULTS we might forgive at times—but perspiration odor—never! A person who offends is simply "out"—socially as well as otherwise.

Of course, we can't help perspiring. Physicians say that even on cool days our millions of pores continually give off invisible perspiration—often as much as a quart every 24 hours.

Unsuspectingly, we offend

Whether this body waste is visible or not, it is always causing an unpleasant odor—which is noticeable to others—but not to us. Our own sense of smell becomes deadened to familiar odors.

So why risk embarrassment when it's now so easy to keep safe? Just use Lifebuoy whenever you wash or bathe—it's delightful, purifying—the toilet soap that has become indispensable to millions. It deodorizes *all* our pores—prevents perspiration odor.

Lifebuoy's bland and abundant antiseptic lather guards health, too—it removes germs. And it's so fine for the skin—keeps complexions fresh, clear, glowing. Little wonder Lifebuoy users are enthusiastic.

Such a clean *scent!*

You will learn to love Lifebuoy's pleasant *clean* scent, which tells you Lifebuoy purifies. It quickly evaporates after rinsing. Use Lifebuoy a week and you'll use it for life. Get some today.

LEVER BROS. CO., *Cambridge, Mass.*

LIFEBUOY

• FOR • FACE • LIFEBUOY HEALTH SOAP • HANDS • BATH •

STOPS BODY ODOR — PROTECTS HEALTH

EVERY SUNDAY OUTINGS

$3.50 Round Trip

CLEVELAND BASEBALL

Cleveland vs. Philadelphia

Enjoy 50-mile ride on Lake Erie on C. & B. T. Co. Steamer. Fare 80c round trip from Cleveland.

$1.75 Round Trip

New Castle or Youngstown

FAST SPECIAL TRAIN (East. Time)
Leave Pittsburgh ..... 7:20 A. M.
Returning
Leave Cleveland ..... 7:00 P. M.
Leave Youngstown ..... 8:55 P. M.
Leave New Castle ..... 9:13 P. M.
Proportionate Fares from Principal stations. McKeesport to New Castle.

$1.50 Round Trip

Ellwood City

Lv. Pittsburgh ..... 7:45 A. M. (E. T.)
RETURNING
Lv. Ellwood City 6:38 or 9:33 P. M. (Eastern Time)

CONSULT TICKET AGENTS.

PITTSBURGH & LAKE ERIE

(Advertisement.)

Tender, Aching, Perspiring Feet

Amazing Relief in 5 Minutes or Money Back.

Don't worry about how long you've been troubled or how many other preparations you have tried. Moone's Emerald Oil is the one preparation that will help to make your painful aching feet so healthy and free from corn and callous troubles that you'll be able to go anywhere and do anything in absolute foot comfort.

So marvelously powerful is Moone's Emerald Oil that thousands have found it gives wonderful results in the treatment of dangerous swollen or varicose veins. McCulloch's 10 convenient drug stores are selling lots of it.

(Advertisement.)

Constipation Destroys Beauty and Health

Dr. Boice's Prescription Tablets have been a reliable remedy for constipation for more than 80 years. At May's or any good druggists, 25c. Take two of them tonight.

(Advertisement.)

A TRUE BLESSING

For All Nervous and Ailing

When the good Jesuit Fathers first come to Paraguay, centuries ago, they found the native Indians drinking "Mate" to conserve their strength and to restore the sick to health.

Other tribes would travel hundreds of miles to Paraguay to get "Mate" to enjoy its blessings. Under the skillful hands of Jesuit Fathers immense Mate plantations were laid out which furnish us with—"JOYZ Yerba MATE"—today. It is simply made like tea in a teapot.

During the Great War—"JOYZ Yerba MATE"—was used for shell-shocked soldiers and other convalescents. Now used in European hospitals for Rheumatism and Stomach Trouble. Just a cup or two of this soothing drink brings a glow of youthful health and feelings of deep contentment. It calms the tired nerves and you sleep like a child. The ideal daily drink for everybody. "JOYZ Yerba MATE" is not a patent medicine but is today the National Drink of the Argentine and consumed by twenty-five million people throughout South America. Strongly endorsed by Doctors, Scientists, Pasteur Institute, Press and Clergy. ASK FOR A LARGE TIN OF "JOYZ YERBA MATE." For sale at:

DONAHOE'S

Two Convenient Downtown Stores:

FIFTH AVENUE, Between Wood and Market.
421 Smithfield St., bet. Fourth Ave. and Diamond St.

(Advertisement.)

BABY HAD ITCHY ECZEMA

On Forehead and Both Sides of Face, Cuticura Healed.

"The eczema baby had was on his forehead and both sides of his face. It was in a rash and was very itchy, causing him to wake up nights and scratch himself until it would bleed. I began using Cuticura Soap and Ointment and found they relieved him. I continued using them and in three months he was completely healed." (Signed) Mrs. R. J. Robinson, 356-22nd St., Brooklyn, N. Y., June 16, 1927.

Keep your skin clear by using Cuticura Soap, Ointment and Talcum for daily toilet purposes. Touch pimples and itching, if any, with Cuticura Ointment, bathe with Cuticura Soap and hot water. Cuticura Talcum is fragrant and refreshing. An ideal toilet powder.

Soap 25c. Ointment 25 and 50c. Talcum 25c. Sold everywhere. Sample each free. Address: "Cuticura Laboratories, Dept. R, Malden, Mass." Cuticura Shaving Stick 25c.

ROSENBAUM'S Certified Bargain BASEMENT

DRESS SENSATION

5000 Brand New Models

On Sale Tomorrow, Friday

$2.79

Silk Prints, Silk Stripes, Tub Silks, Imported Organdies, Rayon Taffetas, Silk Pongees.

You've never seen dresses quite like these—and you couldn't make one exactly the same if you wanted to. Dress designers and fabric designers have collaborated to produce these original creations. Entirely new! Attractively different!

Sizes

For Misses, 16 to 20
For Women, 36 to 42
For Stouts, 44 to 52

MOTHERS WILL APPRECIATE THIS AMAZING OFFER!

3,000 BOYS' WASH SUITS

GUARANTEED FAST COLORS — 2 for $1.00 — AND PLAY SUITS

WASH SUITS
Oliver Twists
Middies
Flappers
Lumberjack Suits
and Many Others

All Brand New
Sizes 3 to 8 Years

Never have we offered such fine suits at such a low price. Buy now for the entire season.

THE PLAY SUITS—*Blue, Khaki and Stripes—Square neck, full cut, ankle length. Sizes 3 to 8 Years.* FINE FABRICS—*All Colors and Color Combinations.*

MEN! The Season's Greatest Clothing Event Now on!

Regular $20 to $25 Wool

SUITS $14

A Special Purchase in Which There Are But 1, 2 or 3 of a Kind

All-Wool Worsteds, All-Wool Cassimeres, Serges, Herringbones, Diagonals, Plaids, Stripes, Blues, Browns, Greys, Tans

NEW SNAPPY MODELS AND CONSERVATIVE STYLES

Sizes for Men, Young Men and Youths

Extra Specials FURNISHINGS

Men's Athletic Union Suits 59c
Full cut. Sizes 34 to 52.

Men's Broadcloth Shirts $1
Plain colors and fancies.

"Cheney" Silk Neckwear 59c
Fancy patterns in newest colors.

Plain and Fancy Sox, 5 prs. $1
Novelty colors. All sizes.

Rayon Union Suits at $1
Unusual value. Sizes 36 to 46.

Sealpax Union Suits 59c
Twin buttons. "Step thru—button two." Sizes 24 to 36.

1,000 Yards 36-in. Rug Surround

Full rolls—imitation light and dark oak. 36-inch. Yard 39c
(Also 24-inch at 29c Yard)

Lot of Japanese 79c Rag Rugs—size 25x50 ..... 59c

50c Stair Treads—9x24—curved and square nosing—maroon and black 27c

$1.39 Velvet Carpet—27-inch—eight new patterns—yard $1.00

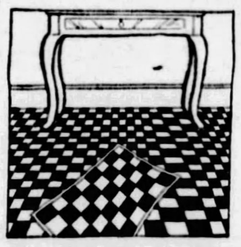

2 STAR ART RUGS $4.98

1 Rug 9x12—1 Rug 18x36. (Regularly $6.98)

Every rug guaranteed perfect. Made by Congoleum factory. New Spring tile patterns—ideal for kitchens and Summer cottages. Looks like linoleum—easy to clean—won't curl. Made without borders.

GRASS RUGS
4x7 Size, $1.00
6x9 Size, $1.99
4½x7½ Size, $1.39

A special purchase of Imported Grass Rugs—for Porches and Sun Parlors. Colors are brown, blue and green. These prices mean real savings.

THE SUN-TELEGRAPH

Enjoys by Far the

Largest Sunday Circulation

Ever Attained By Any

Pittsburgh Newspaper

DANCE MARATHONERS TO WED

MOCK MARRIAGE STAGED AT NEW YORK

Three couples were stepping along at the beginning of the two hundred and fifty-fourth hour of the Allegheny Valley dance marathon in the Nu-Ken Gardens at New Kensington at 2 o'clock this afternon. They had put all local long distance records behind them and were aiming at the Chicago mark of 260 hours.

At 9 o'clock tonight it was announced, Herman Ross and Agnes Shaeffer, the Homewood couple, will celebrate their feat of dancing for 11 days by getting married. Two justices of the peace from the district will perform the ceremony, as the couple dance.

Four couples in the Academy Theater had finished 162 hours of shuffling at 2 o'clock.

Five couples dropped out in the Duquesne Garden contest, leaving 93 on the floor at 2 o'clock.

In Motor Square Garden, 15 couples of Negro dancers were still on the floor at 2 p. m. They have been dancing 86 hours.

MADISON SQUARE GARDEN, NEW YORK, June 14.—At the end of 81 hours of continuous dancing in the "dance derby of the century" here at 8 o'clock this morning, 38 couples of the original 134 remained on the floor aimlessly wandering about in a dancing position toward the $5,000 prize set up by Promoter Milton D. Crandall.

All the Pittsburgh entries remained in the contest of endurance, and shortly before the 8 o'clock rest period the Pittsburghers staged a freak marriage. This unusual affair was led by Eddie Leonard, who acted as master of ceremonies, the "bride and groom" being Anna King and Tommy Nolan. Marianne Jacque, Eddie's partner, along with William Bush and Mary Promitis, were attendants. They were followed by other Pittsburgh couples, John and Stella Capello, Eddie McGovern and Mae Farland, his New York partner; W. D. Pikhis and Marie Wood, Charles McMillen and Elsie Shell, Robert Schade and Rae MacGregor, the other couples following in the procession, which brought forth cheers from the handful of people remaining in the Garden. Patsy Salmon, New York show girl, and her partner, Guy Shields, Pyle runner, carried a large palm over the "bride and groom." At the end of the parade, the announcer stated that Tommy and Anna would really be married at the conclusion of the marathon here.

During the fourth night of the dreby here the crowd was a little larger than on previous nights, but not yet up to expectations. Crandall today said that by Sunday the Garden doors would be bulging out from a packed house. The Leonard-Jacque team was presented with a large basket of flowers from some Pittsburgh friends in the Garden.

JEANNETTE, Pa., June 14.—Four couples that started in the marathon dance last Monday were still shuffling along at 10 o'clock this morning after a continuous dance of 82 hours.

CAVEMAN HUNT FAILS

City detectives failed yesterday in a real caveman hunt. The fugitive, Leo Ford, charged with attacking a woman, has deserted his cave dwelling on a lonesome hillside near Elizabeth. Detectives Howard Forner and P. E. Moran found no trace of him when, with the aid of Elizabeth police, they located the cave.

Ford, for whom a warrant charging felonious assault and battery and pointing firearms, has been sworn out, formerly lived on the Monongahela River front. He vanished, police say, when he learned he was being sought, and until two days ago had lived in the cave. Remnants of food and several articles of clothing identified as Ford's were found in the cave.

SLAP IN FACE WINS DIVORCE

Dr. Harry F. Koontz, 52, dentist and clubman residing at the Pittsburgh Athletic Association, has been granted a divorce from Martha L. Koontz, by Judge Harry H. Rowand, on the ground of indignities.

Mrs. Koontz, who contested the divorce proceedings, was accused of slapping her husband's face at the Southern Club's charity ball in the Hotel Schenley; of pointing a revolver at him and threatening his life; interfering with the business of his office, meddling with his appointment book, and of being of a jealous and excitable disposition.

ZONING BOARD MEMBER AT JOHNSTOWN OUSTED

JOHNSTOWN, Pa., June 14.—Mayor Joseph Cauffiel, through City Council, has ousted A. S. Howard, member of the Zoning Board of Appeals, for failure to attend meetings.

MANY HONORED AT DUQUESNE

Duquesne University's golden jubilee celebration was brought to a close last night in Soldiers' Memorial Hall with the fiftieth annual commencement exercises at which diplomas and medals were conferred upon about 250 members of the 1928 classes of the university.

Addresses were made by Bishop John J. Swint, of Wheeling, and Bishop Hugh C. Boyle, of Pittsburgh, chancellor of the university. Thomas F. Henninger delivered the valedictory address.

Forty-one honorary degrees were conferred upon educators, surgeons, attorneys, architects, musicians and politicians. Thomas S. Baker and John McCormack were the outstanding characters to receive degrees.

Among politicians, who were cited for civic and benevolent service, were C. C. McGovern, James Houlahen, J. G. Armstrong, W. Y. English, Frank J. Harris, James F. Malone, Daniel Winters, P. J. McArdle and E. V. Babcock.

HOT WEATHER PERILS BABIES

Even as the sun's rays grow in strength, so do the problems grow that confront the officials of the Pittsburgh and Allegheny Milk and Ice Association, for heat is a baby's greatest and most dreaded foe. These little mites of the city's poor districts have little enough vitality to face under any conditions, even the most favorable, but when hot weather adds to their discomfort and peril, their little strength dwindles to the danger point. Only by the greatest care and with the purest, most carefully kept milk, can this strength be maintained and the little lives saved.

It is for this purpose, the saving of baby lives, that The Sun-Tele is asking the aid of generous-hearted Pittsburgh. The Sun-Tele Milk and Ice Fund was opened a little more than a week ago and is growing slowly—all too slowly—for the crying need of the association which has at present about 300 babies under its care.

The fund now stands at $60.54.

W. T. KERR, FLAG DAY ASS'N HEAD, PROMOTED

William T. Kerr, founder and president of the American Flag Day Association, has been promoted to a new position in the freight traffic offices of the Pennsylvania Railroad with headquarters in Philadelphia and next fall will take up his permanent residence in that city. On June 1 the freight traffic offices of the Pennsylvania were taken to Philadelphia and a corps of 65 men in the offices here were transferred.

HALTS TRIAL, ADMITS KILLING; GETS 5 YEARS

A jury was relieved of rendering a verdict in a murder trial yesterday, when Mario Mulas, of Stowe township, on trial since Monday, changed his plea to guilty in the slaying of Ramando Carboni, a fellow boarder, last January 8. The crime was fixed at second degree murder and he was sentenced to serve five to 10 years in Western penitentiary by Visiting Judge J. Frank Graff.

This is the wonderful New way to take Milk of Magnesia

Just think of it

—At last you can buy Milk of Magnesia in a delicious wafer that simply dissolves in the mouth as pleasantly as a piece of candy.

No wonder the children like it, for it doesn't seem like taking medicine any longer. Mothers welcome it because the children now gladly take this stomach-sweetener which is so good for them, instead of struggling against it as they did with the old-fashioned liquid dose.

Doctors and dentists agree that it is the *better* way as well, for as it dissolves, it penetrates to every corner and crevice of the mouth, and in between the teeth, sweetening and purifying the whole area before it slowly enters the stomach.

Each delicious MILNESIA WAFER is certified to contain two teaspoonfuls of Pure Milk of Magnesia. Use them to correct all acid conditions of the mouth and stomach. They relieve Heartburn, Sour Stomach, Colic and Food Ferment quickly and pleasantly.

Buy a Package today—all druggists have it in two generous sizes

35 and 60 cents

MILNESIA (MILK OF MAGNESIA) WAFERS

(Advertisement.)

How to refine your skin

. . . (a graduate nurse's beauty secret)

EVEN though a woman has perfect features and lovely eyes, she can never be really attractive if her skin is coarse in texture, oily, marred with disfiguring eruptions or large pores.

But such skin flaws are so needless now. For we nurses have discovered a real beauty secret—an easy way to banish all such blemishes, keep the skin soft, smooth, clear, fine-textured—*always*.

The treatment is so simple Just a dainty, snow-white greaseless healing cream that you massage into your skin at night and use as a powder base during the day. Doctors first prescribed it for chapped hands, burns, eczema and other skin troubles. Then nurses adopted it as a complexion cream. Now over a million women are enthusiastic users of Noxzema.

I urge you to try it, to see for yourself how quickly its soothing, healing medication contracts enlarged pores, smoothes away roughness and blemishes, makes the skin beautifully clear, soft and fine.

All good drug and department stores carry Noxzema. A small jar costs very little. Get one today—and see for yourself how it beautifies.

PLUMBING PAINTS HEATING

PAINTS

"WHOLESALE PRICES"

CHAS. A. BRUCE CO.

Court 1581 108 MARKET ST. Pittsburgh, Pa.

Visit our showroom for real values

LIPTON'S TEA

At the great tea expositions in Ceylon and India Lipton's Tea Estates were awarded the First Prize and Gold Medal for the finest tea grown.

Thomas Lipton

Tea Planter Ceylon

MAKES DELICIOUS ICED TEA

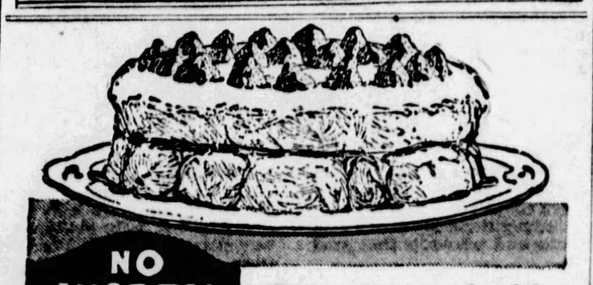

NO WORRY NO HURRY NO WASTE

Because—you are sure of results.

Because—you can mix up a batch of dough and let it stand for hours without injury.

Because—there are no failures. No loss of baking materials. Try it and you'll say "It is the baking powder I've always wanted."

LESS THAN 1¢ PER BAKING

DOUBLE ACTING MAKES BAKING EASIER

CALUMET THE WORLD'S GREATEST BAKING POWDER

SALES 2½ TIMES THOSE OF ANY OTHER BRAND

You cannot be attractive without a clear skin

EVERYBODY wants to be attractive. It is a great and just ambition. But no one can be attractive without a clear skin—you know that.

Do you realize the importance of pure, rich blood in preserving the health, and that the source of most skin disorders is in the blood?

Remove the cause, which is not in the skin itself, and pimples, boils, eczema and that sallow complexion will disappear.

You may have tried many things without relief. Why not try S.S.S.?

S.S.S. is extracted from the fresh roots of medicinal plants and herbs, and gives to Nature what she needs in building you up so that your system throws off the cause.

When your system is filled with rich, red blood, you don't have that tired, languid feeling when you awake in the morning. Instead, you feel refreshed, ready to meet the world.

Your appetite is keen—you enjoy work or play—your skin is clear, cheeks naturally rosy.

All this because rich, red blood builds and sustains the body.

For more than 100 years S.S.S. has been giving relief in thousands of cases, as testified to in unsolicited letters of gratitude.

—purely vegetable

"S.S.S. cleared my skin of pimples and blackheads. I think it a most wonderful blood medicine. Several of my friends are taking it for the same reason I did." Miss Margaret Frye Lapel, Ind.

All drug stores sell S.S.S. in two sizes. Get the larger size. It is more economical.

a clear skin comes from within

BUNIONS and Tender Spots

Dr Scholl's Zino-pads for Bunions stop pain instantly protect the swollen joint from friction and pressure of the shoe, and soothe and heal the irritation Thin, mildly medicated—absolutely safe and sure At all drug, shoe and department stores—35 per package.

Dr Scholl's Zino-pads

Put one on—the pain is gone!

At May-Stern's

ODD LOTS SALE!

A SENSATIONAL FRIDAY CLEAN-UP!

You Never Saw Such Bargains!

An accumulation of odds and ends "one-only" living room and bed-davenport suites, all of three pieces and in Baker velours, jacquards and other wanted coverings. Some with elegantly carved frames; a variety of designs and colors.

These suites have been used as floor samples or were recently exchanged or have slight imperfections, but all are worth-while bargains.

A collection of odds and ends that will be closed out in a hurry because they are marked at cost and even less than cost, and therefore all sales are final, nothing reserved or exchanged.

Used Pianos

High-grade makes; reconditioned and almost as good as new. Most of them just recently taken in exchange for new players. Elegant case designs and years of satisfactory service still to be had. Just look at these prices:

$29 $39 $49 $59 $69 $79

On Easy Terms

Up to $26.50 TEA WAGONS $9.85

Your choice—in various colors; all with serving trays.

26 Gateleg Tables

Some of them sold as high as $24.50; in red and green. You cannot afford to pass this up. $9.95

135 END TABLES YOUR CHOICE $2.48

Gathered in one big lot—all have book troughs underneath; finished in walnut or black-gold. Formerly sold at $4.98.

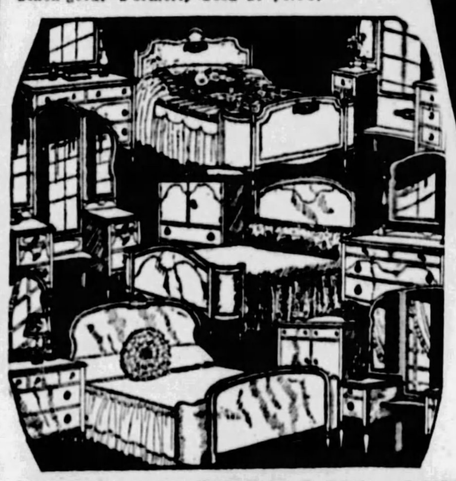

JUST 29 BEDROOM SUITES

Some with chests, others with wardrobes; include all odd leftovers in three and four-piece suites.

Choose From These Five Lots!

Nine of Them at $39 | Three of Them at $69 | Seven of Them at $95 | Eight of Them at $125 | Two of Them at $169

Sold On Easy Terms

45 PIER CABINETS $4.98

Beautifully colored and decorated; sold up to $16.50. There will be a rush for these!

OCCASIONAL TABLES $4.98

Just 85 to go—worth up to $12. Choice of several colors. Don't miss this great bargain.

SPECIAL! 26 DAY-BEDS $16.95

With heavy cretonne cover and deep valance. Regular $29.50 values. You never saw such values.

JUST 64 LIVING ROOM SUITES

18 OF THEM Sold Up to $159 | 26 OF THEM Sold Up to $198 | 11 OF THEM Sold Up to $226 | 9 OF THEM Sold Up to $279

$59 $85 $99 $110

12 New BED-CHAIRS NOW $42.50

High-grade, velour upholstered chairs instantly adjustable and used as a fireside chair, a reclining chair, chaise lounge and bed; with built-in mattress. They formerly sold at $85. Now—half-price!

JUST 19 DINING ROOM SUITES

All are odds and ends and floor samples. In eight, nine and 10-piece suites. At these five prices:

Up to $110 8-Piece Suites $59

Up to $165 8-Pc. Suites $98

Up to $198 9-Piece Suites $110

Four $285 10-Piece Suites $169

Two $395 10-Pc. Suites $198

On Easy Terms

America's Foremost Home Furnishers

MAY-STERN & Co.

914-920 PENN AVE.

Fingernail Used as Pen

WRITING with the fingernail as a pen is an old Persian art, a splendid specimen of which has been presented to the King of England by the King of Afghanistan.

Magazine Page

Two-Thirds of the Earth Snowless

ON upwards of two-thirds of the earth's surface snow never falls. The farthest south it has ever been seen in the Northern Hemisphere was at Canton, in China.

MEDITATIONS of a MARRIED WOMAN

by HELEN ROWLAND

ARE WOMEN DOUBLE-CROSSING THEMSELVES?

EVE, according to John Erskine, had the right idea. When she married Adam, she had a fence built around the front yard to keep him in, and then proceeded to keep him so BUSY that he forgot all about the "other woman."

* * *

The most prevalent form of highway robbery today is husband-stealing!

* * *

HELEN ROWLAND

A girl who would not think of stealing another woman's pocketbook or pilfering her jewelry will casually help herself to any stray married man she happens to find lying around loose. The only woman who can be sure that her husband is safe is the one whose husband is in jail or the burying ground.

* * *

Once we fondly hoped that when women got the ballot, economic independence and the higher education they would acquire along with it a higher sense of honor toward each other. What a joke!

* * *

Woman's inhumanity to woman is more glaring than ever; and men are getting wonderful breaks that they never dared to hope for.

* * *

Once a married man was considered his wife's legal property; but now he is considered fair game for every woman—and the world is full of freebooters! Once a married man was a humble creature; but now he is as cocky as a bachelor—and twice as easy!

* * *

Lots of men who have trotted along contentedly in double harness for years are now secretly chafing at the yoke and wondering why they ever tied themselves down to the burden and responsibility of one woman when they might be enjoying the kisses and flattery of a lot of women.

* * *

You may succeed in luring a man into marriage, but you never know these days how long you will succeed in holding him there. Marriage is becoming about as permanent as a "permanent wave."

* * *

But DON'T BLAME THE MEN!

* * *

It is the WOMEN who have let down the bars. And the sheep are all turning black and running wild. Men are naturally vain, weak creatures; and a little freedom and flattery goes right to their heads and makes them so dizzy that every one of them believes himself the original Don Juan!

* * *

This is hard on the wives of today whose husbands have heard the call of the wild. But it is the wives of tomorrow, the freebooters themselves, who will wake up some day to discover that there are no more "marrying men"—and will wonder how it happened! It is the husband-snatchers who will wish that they had not started the game of "Husband, Husband—Who's Got the Husband?"

(Copyright, 1928, King Features Syndicate, Inc.)

SOPHISTICATION -:- -:- By Fanny Darrell

HAVE you ever watched the impish twinkle in a girl's eyes when you tell her she's "sophisticated?" If you haven't you should, for then you'll know that she's laughing—not at you, but with you. For the most of her so-called sophistication comes from the dainty little row of jars and bottles and what-nots that stand on her dressing table.

At heart she's the sweetest, most winsome, naive thing you'd want to know, but outwardly—well remember the old paraphrase the next time you see her, that—"Little grains of powder; little dabs of paint; make the lovely lady, seem what she ain't." Not very elegantly worded, it's true, but every word of it is gospel truth. Look into her heart and see if I'm not right!

HOW TO KEEP WELL

by Royal S. Copeland M.D.
U.S. Senator from New York

Walking Is Cheap and Fine Exercise

ONE of the most uncomfortable ailments that can be sent to afflict a human being is a stitch in the back. This may come as a result of a fall, from lifting something that is too heavy, or merely from stooping.

DR. COPELAND

The sensation is exactly as if the backbone had been broken or a muscle torn from its attachment. Unless great care is exercised, every once in a while there is a sensation as if a knife had been thrust into the tissues of the back.

I venture to say that this trouble is going to be more prevalent. People are not walking enough nowadays. They ride in automobiles and aeroplanes. They have forgotten they have legs.

I doubt if there is any better advice to be given a city dweller than the recommendation that he walk a lot every day. If any place can be found where the walking can be done on uneven ground it will be much better than to walk on the sidewalk.

To find a walking place like this in the city is like hunting for a needle in a haystack. Except for limited areas of the public parks there are no such places. But perhaps you will be fortunate enough to find one.

You need to walk so that your muscles will be exercised. The muscles of the legs and the muscles of the trunk require daily action. Without it they become soft and flabby. They do not hold the body as they should. It is only by systematic daily exercise that the muscles become firm and stay firm and elastic.

The lower part of the back is made up of a mass of interlacing muscles. They are very essential to the support of the body because in that region there is no bony structure to hold it except the backbone itself. To stand erect these muscles must be tense and strong. It is only by exercising them that they can be.

It rarely happens that one who is careful to exercise every day has a stitch in the back, or a strain such as I have mentioned. If the muscles are soft and flabby, trouble is bound to appear here or elsewhere.

No matter if you own a Rolls Royce, a Lincoln, two Cadillacs and a Chevrolet, don't fail to walk some every single day of the year. There is no substitute for walking.

If you can afford to play golf or handball or to join a gymnasium, you have within your reach a splendid means of exercising. But no matter how poor you are, you have two feet and two legs, and walking costs nothing. We don't half appreciate the things we don't have to pay for, but as a matter of fact there is no exercise superior to plain old-fashioned walking. I recommend it to you.

(Copyright, 1928, Newspaper Feature Service, Inc.)

Horoscope

Friday, June 15

EXCEPTING for new undertakings, which are under a baneful ray, the affairs of this day may progress in the accustomed channels, although not in a degree of particular liveliness. There may be some sudden changes of small moment, and it would be well to sign all writings with care. Employment may assume favorable aspect, and personal matters are likely to assume abrupt or sensational angles.

Those whose birthday it is are on the eve of a year of fairly lively conditions, with some unexpected changes, and sensational or unforeseen elements in personal relations. They should sign papers cautiously and be discriminating as to new ventures. A child born on this day may be fairly equipped in talents and energies to make a success of its affairs, but it should be on guard against fraud and be careful in new enterprises. Its personal life may be intriguing.

The Sun-Telegraph Fifteen Cent Pattern

6150

A PRETTY FROCK FOR A LITTLE MISS

Printed lawn, embroidered pongee, rep or crepe are nice for this model.

The Pattern is cut in 4 sizes: 4, 6, 8 and 10 years. A 10-year size will require 2⅜ yards of 32-inch material, together with ¼ yard of contrasting material for facing on collar and cap sleeves.

COUPON.

This pattern will be sent on receipt of 15 cents (silver or 2c and 1c stamps). Make number, name, address, etc., plain. Send to Pattern Department, The Pittsburgh Sun-Telegraph, Pittsburgh, Pa.

No. 6150. Size .....

Name .....

Street and No. .....

City ..... State .....

The New Bag

Milady has a new evening bag. And it's so trick. It consists of a long, narrow bag, which rolls up and is tied with a cord. This is developed in all sorts of materials, principally gold and silver brocades with gold or silver cords.

(Advertisement.)

The "Luxury" of a Clay Pack

By Edna Wallace Hopper.

Do you regard a clay pack as one of those delightful inventions for those who can pay to look young?

Edna Wallace Hopper as she looks today

When your own face seems to sag, look sallow and tired, do you simply accept it as "one of those things?"

All it needs is care. A tired skin can be remarkably refreshed by my simple clay pack.

Get a tube of Edna Wallace Hopper's White Youth Clay and apply it as directed. When you wash it off the gentle, purging action of the clay leaves a pleasant afterglow. The pores are freed of tiny, blemishing clots of dirt which become imbedded and, particularly in oily skins, form blackheads. Your face is thoroughly freed from these obstructions and the pores can function normally. The clay also is an astringent, leaving the pores closed, the skin firm and clear.

My White Youth Clay is the only product of its kind of which I know. It is dainty and agreeable to use. Get it at any toilet counter, in several sizes.

For the Lovelorn -:- By ELEANOR GALE

Prudence

DEAR MISS GALE:

I am a girl in my late teens. I like a boy fairly well and have his fraternity pin. He is very humorous, but I don't know whether he likes me or not. Someone said he liked another girl. This person is always teasing me, but is a good friend of mine. I agree on all questions except smoking in which I indulge occasionally but not in public. Yours truly, PRUDENCE.

Don't listen to this friend's teasing. The boy must like you if he gave you his fraternity pin to wear.

Peggy

DEAR MISS GALE:

I am a constant reader of your column and would seek your advice. I am a young girl of 16 and am in love with a boy of 18. I have had numerous dates with him. In fact, I have been going with him since last October. He tells me he loves me, but sometimes he doesn't call me on the telephone for a week at a time. When I next see him he is as loving as ever. Does he really love me? PEGGY.

He probably likes you, Peggy, but I can't think he loves you very much or he would want to see you more frequently.

EASY TO MAKE OLD LINGERIE NEW!

Every woman should know how perfectly easy it is to keep lingerie fresh and colorful with Gypsy Dyes.

Simply add a few drops of Gypsy Dye to the rinse water and restore original newness to faded, lifeless underthings. That's all there is to it. There's no fuss. No boiling. You use them like bluing.

Gypsy Dyes are *modern* dyes. Their use assures you of perfect results every time. And they're economical, too. All drug and department stores have them.

Get a Bottle Today!

Gypsy Dyes

Quick Death to Garden Insects

"Black Leaf 40" (Nicotine Sulphate), the Old Reliable spray, kills Aphis, Thrips, Leaf-Hoppers and similar insects on flowers, vegetables, fruits and shrubs. One ounce mixed per directions makes 6 gallons of effective spray.

KILLS BY CONTACT AND FUMES

"Black Leaf 40" kills insects by direct contact ("wetting"), aided by its fumes ("gassing"). When sprayed with "Black Leaf 40" these garden insects stop feeding and die quickly. Successful gardeners spray with "Black Leaf 40"—the World's leading nicotine brand.

EASY TO USE

Spraying directions on every package. Oz. bottle costs 35c. Larger sizes sold also by drug, seed, hardware, flower stores, etc.

Tobacco By-Products & Chemical Corp. (Incorporated) Louisville, Ky.

Spray "Black Leaf 40" 40 Nicotine

Gas Range Special

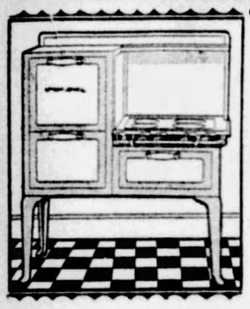

Beautiful New Model DETROIT JEWEL

Reduced from $102.75 to $84.75

HERE, indeed is a genuine Special. The range is a beauty, white and gray enamel, oven lining enamel, too . . . solid iron construction. Very large oven and warming closet.

EASY TERMS as low as $5 down and only $6.95 per month

Delivered *and* Connected *FREE!*

You have nothing else to pay for. You get free delivery and installation including free pipe fittings and flue pipe.

PEOPLES NATURAL GAS COMPANY

545 Wm. Penn Way, Pittsburgh

701 Centre Street, Wilkinsburg

(Advertisement.)

Brides in Ten Cities Tell Housekeeping Plans

NEW YORK, N. Y.—A thousand brides in ten large cities disclosed their household plans in a recent survey.

On one point all these brides agreed. Their homes are to be run with skill, but they will not sacrifice a bit of good looks or charm. For instance, nearly all have decided how they will keep nice hands in spite of housework.

Many had noticed in beauty parlors that pure Lux suds are used in manicuring, to soften and whiten the fingers. Others had noticed how nice their hands looked after washing fine things with Lux. So, of 1,118 brides, 1,084, or 97%, plan to wash dishes with Lux.

"It's so easy never to let your hands get red and coarse-looking," they said. "Many soaps make the skin harsh, but pure Lux suds are so soothing and gentle! And Lux for dishes is inexpensive, too, because the big package of Lux washes 6 weeks' dishes."

PRE-SUMMER TRADE IN SALE

The Quick! Coffield

WITH THE GOLD SEAL WRINGER

$27.50 For Your Old Washer

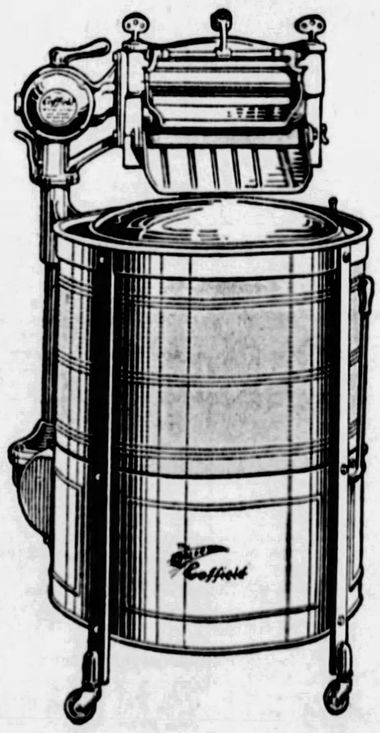

Payments Only $2.00 PER WEEK Payable Monthly

For a limited time only we will give you $27.50 for your old electric washer. We mean this literally. We will give you $27.50 for your old washer regardless of age, make or condition, putting a brand new QUICK COFFIELD with the Gold Seal Wringer in your home, and you can pay for it in easy dribs that you will never miss.

The QUICK COFFIELD with the Gold Seal Wringer is the pride of the great Coffield institution. In workmanship, design and materials, this machine is the highest quality obtainable. Hundreds of thousands of proud owners know from experience that the Coffield is the best washing machine made.

Place Your Order Now and You Will Be Assured of Immediate Delivery

GAS AND ELECTRIC SHOPS

435 Sixth Ave. 613 Liberty Ave.

EAST LIBERTY 6119 Penn Avenue
BEAVER FALLS 1317 Seventh Avenue
BELLEVUE 539 Lincoln Avenue
McKEESPORT 224 Fifth Avenue
BRADDOCK 620 Braddock Avenue
HOMESTEAD 335 E. Eighth Avenue
NORTH SIDE 126 West Ohio Street
EAST PITTSBURGH 106 Electric Avenue

STAGE AND SCREEN ACTIVITIES DETAILED IN PICTURES AND GOSSIP ABOUT PLAYERS

What Players Are Doing in Pittsburgh Theaters Is Told Along With Chat From Photoplay Studios

Noted Stars "Beat" Explosion By One Hour; Three Al Woods Plays Purchased for Screen

By REGINA CREWE

(Copyright, 1928, by King Features Syndicate, Inc.)

HOLLYWOOD, June 14.

HOW many narrow escapes do you have each day? Whizzing cars, falling bricks and the like, that just miss you?

Leaving "The Russian Eagle," a cabaret and inn, the other evening with Estelle and her husband, I thought to tell you how Gen. Theodore Lodiginsky had attracted all the star trade from competitive resorts, for the place fairly teemed with celebrities. But the point of my story is that an hour later an explosion left "The Russian Eagle" a smoldering ruin, the unfortunate general near death and a half dozen others injured!

Just suppose the explosion had occurred a bit earlier. There might have been no more Charlie Chaplin, no more Jack Dempsey, no more Lili Damita, no more Estelle Taylor, Renee Adoree, Colleen Moore, Nils Asther, Billy Sullivan, Richard Dix, Marceline Day, Maria Corda, Eddie Sutherland, E. H. Griffith, Ivan Lebedoff, and Gloria Swanson might have been a widow! As it turned out, Charlie Chaplin came into closer contact with the fire fury than most of the others. Charlie discovered the flame, and helped fight it. Fortunately, every star had left the place when the explosion occurred.

If it were a racing story, I'd say my tip came from the "man who sleeps with the horse." But anyway, the latest is that young Irving Thalberg, of Metro-Goldwyn-Mayer, has secured the film rights of "The Trial of Mary Dugan," "The Green Hat" and "The Shanghai Gesture" from Al Herman, better known as Al Woods. Of the three, 'tis said that "The Green Hat" will be produced first, and that Bess Meredyth is doing an adaptation for the screen. I don't know what "The Green Hat" rights are worth today. Once they might have been purchased for less than $15,000. But the master minds were asleep at the switch.

M-G-M Will Bring Trader Horn To Screen

LOS ANGELES, June 14.—Film rights to "Trader Horn," the grimly romantic tale of a bearded peddler's lifetime wanderings through Africa, have been purchased by Metro-Goldwyn-Mayer, it was announced.

The story of Horn's experiences, which was published serially in the Hearst papers recently, is being adapted for film purposes. Actual production is expected to begin within the next three months.

The sum paid Horn for the film rights to his book was not disclosed. However, it was indicated that the figure was large. Purchase of the film rights was consummated in New York.

The book caused a sensation in literary circles upon publication. It is an autobiography of Aloysius Horn's experiences and life in Africa, where he went as a youth in quest of fortune.

BENEFIT NIGHT IN NIXON

Wednesday night, June 20, the Business and Professional Women's Club of Pittsburgh will hold a benefit in the Nixon. The Nixon Players will present the comedy by Avery Hopwood, "The Gold Diggers." This performance will be for the educational and charitable fund of the club.

Miriam Kirkell, a Pittsburgh girl, graduate of Pennsylvania College for Women, will appear with the George Sharp Players in the Pitt next week in "White Collars." Miss Kirkell appeared with the Sharp organization recently in "The Family Upstairs."

Stewart & Olive, in a dancing act, titled "Dances Old and New," will be on the Keith-Albee vaudeville program at the Davis nxet week. "Tillie's Punctured Romance," will be on the screen.

The new Loew-Publix unit show on the stage at the Penn next week is a revue creation by R. H. Burnside, formerly producer of spectacles in the New York Hippodrome. On the screen will be Lon Chaney's picture, "Laugh, Clown, Laugh."

A church wedding, with Colleen Moore as the bride and Edmund Lowe as the groom, is a scene in "Happiness Ahead," to be shown in the Stanley next week. "Streets of New York" is the stage feature.

"Honor Bound," with George O'Brien and Estelle Taylor in the stellar roles, will be on the Olympic screen next week.

Sue Carol in "Walking Back," is the screen comedy announced for the Grand next week.

Vaudeville in the Harris the first half of next week will be headed by "Dance Variations." The two screen features will be "Bachelors' Paradise," and "The Devil's Skipper."

Among the vaudeville attractions at the Sheridan Square next week will be Ray Samuels. The two screen features will be "Stand and Deliver," for the first three days, and "Honor Bound," the last half of the week.

HERE WE HAVE :-: SOME ENTERTAINERS :-: OF NEXT WEEK

Kathryn Card, of the cast of "The Gold Diggers," to be given as stock play in the Nixon.

Colleen Moore will be seen in "Happiness Ahead," screen feature booked for the Stanley.

Lon Chaney will have another character role in "Laugh, Clown, Laugh," photoplay feature of the bill in the Penn.

Louise Fazenda will have the title part in "Tillie's Punctured Romance," Davis screen.

Alice Ann Baker's next role in the Pitt will be a part in "White Collars," a comedy.

SOCIETY WILL HOLD DANCE IN WILLOWS

The Skin and Cancer Society will hold a dance in the New Willows, Oakmont, tomorrow night. Arrangements have been made to accommodate 1,000 persons. Paul Specht's orchestra will furnish the music. There will be vaudeville acts. Mrs. T. M. Jones is in charge.

SOUTH HIGH STUDENTS SEE DAM ON TRIP

South Hills High School students make merry this afternoon on the steamer Homer Smith. Arrangements for the outing were made by the 65 members of the Students' Co-operative Association. Passing through the Emsworth dam gives the students opportunity of seeing the government operations.

FILMLAND

Direction Stanley Co. of America

Stanley
7th at Liberty
PITTSBURGH'S SUMMER RESORT

"Another Good Bill—thrilled to the core—received generous applause"
SAYS
WILLIAM L. PIGUE
in the Pittsburgh Press

"Swift Action at Stanley"
Says the Post-Gazette of
"THE DRAGNET"
featuring
GEORGE BANCROFT
and
EVELYN BRENT
With Cast of "UNDERWORLD"
And the Stage Revue
"IN DUTCH"
with Eight Features
Pittsburgh's Finest Orchestra
PHIL SPITALNY Conducting

Always Comfortably Cooled
GRAND
Continuous 10 A. M. to 11:30 P. M.
New Prices—Matinees Until 6:00, 25c
VICTOR McLAGLEN
in the Screen Version of the Irish Romance
"Hangman's House"
ON THE STAGE
CHITA AND HER FLAMING YOUTHS
COMEDY NEWS

Coolest Theatre in Pittsburgh
DAVIS
Three Complete Continuous Shows Daily
KEITH-ALBEE VAUDEVILLE
'MIXED PICKLES'
(Mostly Sweet)
A COMPLETE SHOW IN ITSELF
AND FIVE OTHER ACTS
ON THE SCREEN
LOIS MORAN
Pittsburgh's Own Movie Queen
in "DON'T MARRY"

LIBERTY PENN & SHADY
Jack Mulhall, Dorothy Mackaill
"LADY BE GOOD"
On the Stage, ROGER WAYNE FAWNS and HIS MUSICAL SKALLYWAGS.

REGENT PENN AT HIGHLAND
MYRNA LOY, HEINIE CONKLIN
'Ham and Eggs to the Front'
With Vitaphone Accompaniment

OLYMPIC Fifth Ave., Downtown
MYRNA LOY, HEINIE CONKLIN
'Ham and Eggs to the Front'
With Vitaphone Accompaniment

ARSENAL BUTLER AT MAIN
EDMUND LOWE, MARY ASTOR
"DRESSED TO KILL"

BELMAR Homewood & Bennett
Charles Farrell, Esther Ralston
"OLD IRONSIDES"

COLONIAL Wood St. Wilk'sburg
"Very Confidential" Madge Bellamy

MANOR FORBES AT MURRAY
Adolphe Menjou "A Night of Mystery"

PLAZA 4763 Liberty Av.—All. 9200
"Why Sailors Go Wrong" Sally Phipps

RITZ FIFTH AVE., DOWNTOWN
"THE SECRET HOUR" Pola Negri

ROWLAND Wood St., Wilk'sburg
EDMUND LOWE, MARY ASTOR
"DRESSED TO KILL"
And VAUDEVILLE

STRAND FORBES AT ATWOOD
"Why Sailors Go Wrong" Sally Phipps

SCHENLEY Forbes St., Oakland
"THE LAST LAUGH" Emil Jannings
On the Stage, All Week
BROWNLEE'S ENTERTAINERS

AMUSEMENTS

NIXON—TONIGHT 8:30 BEST SEATS $1
Pop. Price Mat. Sat
The NIXON PLAYERS
Present SAM H. HARRIS'
NEW YORK COMEDY SUCCESS
"LITTLE OLD NEW YORK"
With Harry Bannister, Katherine Wilson
NEXT WEEK SEATS TODAY
"THE GOLD DIGGERS"

Shubert Pitt Bargain Matinee Today, 25c & 50c
NOW
GEORGE SHARP PLAYERS in
"SATURDAY'S CHILDREN"
With
Ralph Morgan, Anne Forrest
—NEXT WEEK—
"WHITE COLLARS"
Anne Nichols' Great Comedy
—Seats Now—

AT THE WILLOWS
OAKMONT
FRED DEMPSEY Master of Ceremonies
THE VOICE FROM RADIOLAND
AND
PAUL SPECHT Himself
AND
His World's Greatest Orchestra.
Also 4 Big Acts.

SPEND THE EVENING OF FLAG DAY ON THE HOMER SMITH

DINE—DANCE
—AT—
FLOTILLA CLUB
BIG REVUE—2 ORCHESTRAS

FILMLAND

LOEW'S & UNITED ARTISTS'
PENN
7th & PENN
Cool and Comfortable
Next Week
LON CHANEY
IN
LAUGH, CLOWN, LAUGH
An M-G-M Picture
Added Film Feature
"Their Purple Moments"
With STAN LAUREL
ON THE STAGE
Another Loew-Publix Show
"SEEING THINGS"
With
Teddy Joyce
and Les Klicks—Castleton & Mack—John Maxwell—Allan Raymond—The Sorel Girls.
Don Albert—Dick Leibert
NOW PLAYING
TEDDY JOYCE
In
"Flapperettes"
With Ruth Denice—Rio Bros.—Billie Gerber—Luley, Mealey & Crocker—Foster Girls.
Don Albert—Dick Leibert

NEIGHBORHOOD THEATER TODAY

ALHAMBRA EAST LIBERTY PENN AVENUE
Karl Dane 'CIRCUS ROOKIES' Geo. K. Arthur

AMERICAN 3240 BRIGHTON RD. Cor. Woods Run Ave.
Vaudeville All Week "Call of Heart Dynamite"

CAMERAPHONE EAST LIBERTY
"ST. ELMO" and "THAT CERTAIN THING"

CAPITOL Warrington, Beltzhoover
LOIS MORAN "LOVE HUNGRY"

GARDEN North Ave. near Federal
Wallace Beery 'Partners in Crime' Raymond Hatton

HILL-TOP Warrington, Allen Ave Lafayette 1376
MADGE BELLAMY 'THE PLAY GIRL'

HIPPODROME Beaver Ave. and Juniata St.
D. W. GRIFFITH'S "Drums of Love"

NEW KENYON NORTH SIDE
DANE & ARTHUR "THE CIRCUS ROOKIES"

NOVELTY 317 FEDERAL STREET NORTH SIDE
CHEYENNE BILL "North of the Border"

RIALTO 1600 FIFTH AVENUE Matinees 15c
D. W. GRIFFITH'S "Drums of Love"

TRIANGLE FRANKSTOWN NEAR PENN
KEN MAYNARD "THE DEVIL'S SADDLE"

Aren't You Tired of the Same Old Vacation Rut?

You want new experiences — new adventures — new sights? Here are cruises and pleasures for weeks or a week-end.

Sail down the blue St. Lawrence through the finest scenery on the continent — know the thrill of shooting the Rapids—enjoy the old time charm of Montreal and Quebec — golf at Murray Bay — Fish at Tadoussac — see the mighty capes of the Saguenay.

The wide variety of cruises offer one suited exactly to your time and pocketbook.

Make your plans NOW.

Write for booklet and full particulars. Or, better still, call and let us help you plan your trip.

R. N. GARRISON, Gen. Agt.
105 UNION TRUST BLDG. PITTSBURGH, PA.
Phone ATlantic 4579

CANADA STEAMSHIP LINES
G116

The DEATH of the PARTY

OLD Gloom himself. Asked because he was somebody's friend, and pretty nearly spoiling the evening.

s The curious thing is he's really ashamed of his lack of pep. And he's tried to get himself in shape. Used all the ordinary laxatives; health foods that take weeks to work—cathartics that wrack the system . . .

Feen-a-mint is different!

It's just like a bit of delicious chewing gum. You don't swallow it—you chew it!

Its magic laxative principle is released slowly, the way science meant it to be released. It actually becomes part of the digestive fluids—does not disturb digestion. It works *with* the body—not against it!

It won't torture you with griping pains. It won't poison or weaken the system. It won't enslave you to laxative pills. Get Feen-a-mint at your druggist's. Correct constipation—now!

Feen-a-mint
Chew it like Gum

BARBERS
Hot Towels and Whyte-Fox No. 2 certainly do play havoc with Pimples and sore necks, just like Lucky Tiger wrecks Dandruff and Scalp ailments.
WHYTE-FOX

Call Atlantic 2991 for Evening Appointments!

FRIEND'S
900-908 Penn Ave. Corner 9th Street

Convenient First Floor Display of Summer Furniture!

Specials in PORCH FURNITURE

EXTRA! FRIDAY ONLY!

500 Metal Frame Screens
A rousing one-day sale of high-grade window screens that will not warp or stick like the ordinary wood frame kind! 24 inches high, extends to 34 inches! 75c values!
39c
No Mail or Phone Orders

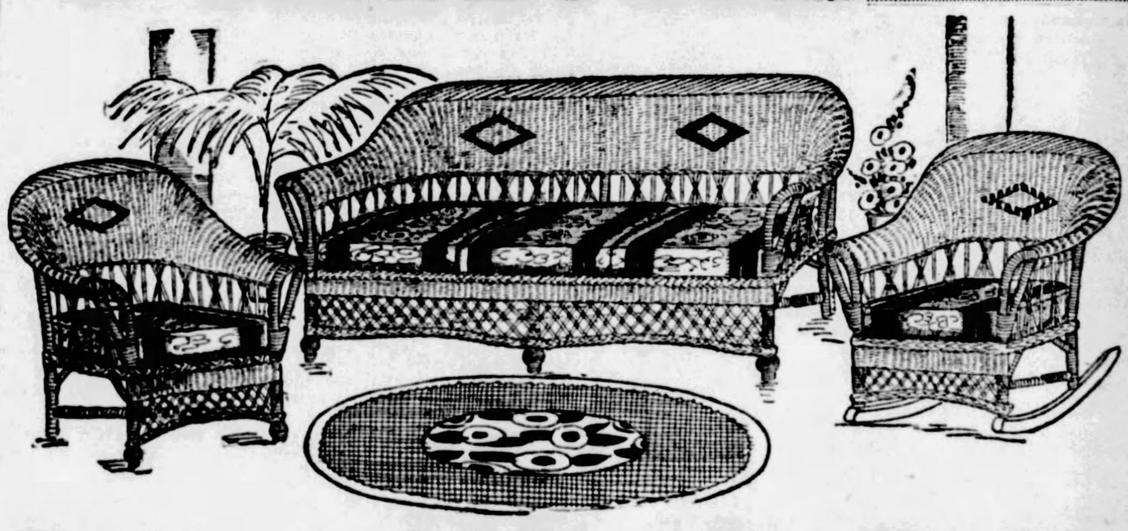

This Attractive Roll-Edge 3-Piece Fibre Suite

60-inch Settee, Arm Chair and Rocker—An Amazing Value

FOR the sunroom—for the living room or porch! A better made, higher grade hand woven suite—bright and colorful! Extra heavy quality! Note the massive sturdy legs, frames and under supports! Broad, comfortable roll edge arms and backs! With pretty cretonne upholstered loose, spring filled cushions! Two-tone Blue and Brown finish with Orange and Black decorations. Greatly underpriced in a thrilling one day sale tomorrow! Small Down Payment Delivers!

$39.50

FRIDAY MONEY-SAVERS!

Lovely Beds
New distinctive style beds with wide panel centers! Full size! Metal construction in rich walnut wood finish! $1 Down!
$9.75

Refrigerator
A large, white lined 3-door Side Icer style, scientifically constructed to save your ice and food.
$18.95
EASY TERMS!

TOMORROW! This 6-Pc. Bed-Davenport Living Room Group

$129

Roomy Davenport-Bed
High Back Wing Chair
Deep Cozy Lounge Chair
Handsome End Table
Beautiful Bridge Lamp
Polychrome Mirror

Everything Included for $129!
As pretty and as comfortable a living room setting as you could wish for! Harmoniously grouped and specially low priced for tomorrow! Six charming pieces, including a famous 3-piece Kroehler Davenport-Bed suite that alone is worth more than the sale price for the entire 6-piece group! Davenport easily opens to full size comfortable bed!

$10 Delivers or Reserves This Group Tomorrow!

PATRICIA PITT'S SPRIGHTLY COMMENT ON PITTSBURGH SOCIETY HAPPENINGS

Junior League to Stress Importance of Child in Community by Sponsoring Little Theater

LOCAL GIRLS -:- ANNOUNCE ENGAGEMENTS -:- BENEFIT AIDE

ELLEN PAGE

Miss Ellen Page, daughter of Mr. and Mrs. Benjamin Page, Colonial place, whose engagement to Samuel Durand Ringsdorf has been announced this week.

ANNE LENT

Miss Anne Lent is the daughter of Mr. and Mrs. John F. Lent and her engagement to Kennety Bayard Bleecker, Flushing, L. I., has been announced.

JOSEPHINE TEMPLE O'NEILL

Miss Josephine Temple O'Neill is a member of the table committee for the circus dance to be held tomorrow night at The Willows by the Skin and Cancer Foundation.

SOME of you, who belong to the older generation, can remember a time, I'm sure, when your parents admonished you, saying, "Children should be seen and not heard." Today the child is not supposed to retire to the background of life until he grows up. On the contrary, parents are inclined, in trend with the modern movement, to arrange their lives with the emphasis on the child's welfare rather than on their own.

Typical of the modern emphasis on the importance of the child in the community is a new project of the Junior League. At a meeting of the League yesterday in the Golf Club, it was made known that the Pittsburgh League is going to sponsor a Little Theater for Children. Just where this theater will be has not yet been definitely settled, but it will be opened in the fall.

And one of the types of play to be given has always met the approval of children's audiences—marionette plays. Mrs. Charles L. Snowden, Jr., who is chairman of the Children's Theater-to-be, has planned, by the way, to have the League members make the marionettes.

There will be two performances given of each play, according to Mrs. Snowdon's plans—one at which the admission will be rather high and which will be sponsored by social leaders of the city, and the other for the public school children and crippled children of the city.

And the future theater "patrons" will see not only marionette shows. Dramas will be produced as well. The League wants to produce shows suitable for children, and to see that all the youngsters of the city have an opportunity to see good entertainments.

Among those helping Mrs. Snowdon are Mrs. F. G. Blackburn, Mary Carroll, Rhoda Drew, whose artistic ability will surely be an asset to the theater, Mrs. Herbert A. May, the McClay sisters, Ellen and Cora, Mrs. Charles Scribner and Mrs. Ruth Rogers.

The meeting of the League yesterday was the annual session. And of course, as always happens at a annual meeting, officers were elected.

Augusta Leovy was re-elected president; Priscilla Hall was elected first vice president; Helen Leovy, Augusta's sister, second vice president; Mrs. J. Sidney Hammond, recording secretary; Evelyn Evans, corresponding secretary; Mrs. J. F. Walten, Jr., treasurer; and Anna Childs, assistant treasurer.

Forsyth Patterson, daughter of the Charles F. Pattersons of "Hillsborough," Sewickley, who always has been active in the Junior League, arrived in the city Tuesday morning after a trip abroad, and attended the Junior League meeting.

Elizabeth Mellon, daughter of the Thomas Alexander Mellons, of North Negley avenue, has chosen her wedding date, I hear. She was to have been married to John B. Sellers, son of Mrs. Harry D. Sellers, of Westminster place, on April 28, you will remember, but the wedding was postponed because of her mother's illness. The new date set is June 25 and the wedding will take place in the Mellon home with only the two families present.

Of course the event of the weekend will be the circus dinner dance at the Willows tomorrow night under the direction of the women's dispensary board of the Pittsburgh Skin and Cancer Foundation.

And many young girls, and young matrons as well, who were recent brides, will be aides at the affair. And they, like the other committee members, will wear Pierrott costumes, and assist Mrs. Gertrude Wood Lawson with the sale of "circus" refreshments.

Now that the days of traveling are here, many recent brides are paying visits to their parents. Mrs. C. M. Deakin, of Detroit, whom you'll remember as the former Amelia Lee, will arrive here Saturday morning to spend a few days with her father and mother, the Caleb C. Lees, of North Negley avenue.

Many Pittsburgh folks are making trips again to New York. Mrs. George Duff Macbeth has been at the St. Regis, and Mrs. George H. Singer, Jr., and Mrs. William S. Schiller have been at the Ambassador.

The marriage of Miss Winifred June Shaffner, daughter of Mr. and Mrs. John C. Shaffner, of Hermitage street, and Erwin L. Heller, son of Mr. and Mrs. L. L. Heller, of the East End, formerly of Easton, Pa., will be solemnized next Wednesday in Holy Rosary Church. A reception in the Shaffner home will follow the ceremony. Mr. and Mrs. Heller will take a southern motor trip.

Mr. and Mrs. W. F. Watson, of Northminster street, announce the marriage of Mrs. Anna Robinson, of the North Side, and Wesley J. Winkler, of Orrville, O., which was solemnized Tuesday night by the Rev. Dr. Robert H. Allen, pastor of the Brighton Road Presbyterian Church. Miss Marie Smith and Fred B. Gass, brother of the bride, were the attendants.

Miss Pluma Suter, daughter of Mr. and Mrs. L. M. Suter, of Ross avenue, Wilkinsburg, whose marriage to Walter James Diamond, of Wilkinsburg, will be solemnized June 23, will have Miss Gladys Huhn, of Wilkinsburg, as her maid of honor. The bridesmaids will include her sister, Miss Jane Suter, and Miss Dorothy Diamond, sister of the bridegroom. Robert Siemon, of Columbus, O., will be best man and the ushers will include Russell Roller, of Alliance, O.; Robert Stevenson, of Crafton, and Robert Wickersham, of Dormont.

The wedding of Miss Eleanore Griffiths, daughter of Mrs. Katherine Griffiths, of Ingram, and Stephen Moore Jenks, son of S. G. Jenks, of Collingswood, N. J., took place Monday night at 7:30 o'clock in the Griffiths home by the Rev. Dr. David D. Dodds, of Oakmont, cousin of the bride. Miss Marion Powell was maid of honor and Louis Reed, of Canandaigua, N. Y., was best man. The bride wore pale gold lace and carried sweetheart roses and lilies of the valley. Miss Powell's gown was of blue crepe and her flowers were pink roses and larkspur. Miss Alice Harding played violin numbers. Mr. and Mrs. Jenks will be at home in Lincoln avenue, Crafton, after September 1. Miss Griffiths is a graduate of the College of Fine Arts, Carnegie Institute of Technology, and Mr. Jenks is a Cornell man.

Mrs. O. V. Bradley, of the Colonial Apartments, Wilkinsburg, has announced the engagement of her daughter, Miss Etta Bradley, to Dr. K. A. Gardner, son of Mr. and Mrs. George A. Gardner, of East End avenue. An early fall wedding is planned.

A garden party will be held next Wednesday afternoon at the home of Mrs. George M. Swan in Inverness street, Murdock Farms, for Dilworth Hall alumnae.

Patricia Pitt

WOMAN'S PRESS CLUB HONORS FORMER HEADS

An unusually delightful luncheon was given yesterday in the Woman's City Club by the Woman's Press Club, honoring two of its former presidents, Mrs. Edith Taylor Thomson and Miss May Stranathan. Mrs. Thomson, who now makes her home with her son, Kenneth Thomson, in Hollywood, is back east for a few weeks, and Miss Stranathan, whose home is in Cumberland, O., is the guest of her sister, Mrs. Ira C. Harper, of Cedar boulevard, Mt. Lebanon. Each honor guest spoke informally, Mrs. Thomson telling of her varied and interesting life in Hollywood and mentioning a few of the interesting celebrities she has met. She spoke, too, of "speakies," the future motion pictures, which combine both voice and visualization. Miss Stranathan spoke particularly of her two years' residence in Honolulu, of the beauties and wonders of the place and especially of the lunar rainbows. Miss Gertrude Gordon was luncheon chairman and Miss Helen Winifred Donnelly, the new president, presided.

The program arranged for the annual garden party at the Pittsburgh Home for Babies next Wednesday will be given at intervals during the entire afternoon. Miss Matilda Flinn, soprano, will sing in costume, as will Mrs. Lewis E. Young, a comparatively recent comer to Pittsburgh from St. Louis. Mrs. W. F. McCrady, contralto, also will give vocal numbers and a duet with Miss Flinn; Mrs. Mary McIlvain Geddis will entertain with pianologues; Mrs. Nelle Moore Sprowls will read, Ruth Gordon Long, who has appeared in Broadway productions, will give esthetic and tap solo dances, and under the direction of Karl Heinrich, classic dances will be interpreted by a group on the lawn. Aneurin Bodycombe is to be accompanist for the afternoon.

The Mt. Lebanon Woman's Club is now centering all its interest on the Italian street fair which is to be held tomorrow night and Saturday afternoon and night on the Washington school campus. The fete is the result of the joint efforts of all departments, chairmen of which will be in charge of the various booths. In addition to these chairmen and their sales committees a group of "tray girls" will vend novelties of many sorts. In this group are Mrs. W. C. Allen, Mrs. Clifton Taylor, Mrs. J. S. Ervin, Mrs. W. L. Williams, Mrs. Thomas King, Mrs. Lee Austin, Mrs. J. H. Young, and Mrs. W. S. Spier. Diversions arranged for the two-day event include a side show, dancing, fortune telling and motion pictures of the club's gym class and of the school pageant.

The Phi Mu district convention which will be held at Webster Hall June 27, will be the first sorority district convention ever held in Pittsburgh. The convention will open with a tea in Heinz House for representatives of all the sororities in the city. Mrs. T. Felton is general chairman, Miss Myrtle Wilson is social chairman and Mrs. J. Heintzelman is chairman of entertainment. Pittsburgh Alumnae Association of the Phi Mu Fraternity will entertain tonight in the home of Miss Dorothy Faller, Lexington avenue, in honor of the seniors of Beta Theta Chapter of Phi Mu. These honor guests are Virginia Garland, Rebecca Fullerton, Margaret Morrisey, Jean Gilson, Marjorie Kimball, Naomi Caldwell, Alice Harter and Betty Brednick.

The Woman's Historical Society will hold its annual picnic next Tuesday afternoon at the Snyder cabin, Schenley park. In the event of rain it will be held at the residence of Mrs. Jay Turner, 1329 Malvern street. Reservations are being handled by Mrs. William C. Ziegler, of 5905 Hampton street.

Syria Ladies' Social Club will hold a bridge luncheon on Wednesday at the Pittsburgh Country Club. Mrs. Howard H. Wood, assisted by the officers, directors and committees of the club, is serving as chairman.

Mrs. A. L. Schiel is serving as chairman of the health clinic which is a part of the summer round-up work of the Crafton Parent-Teacher Association. The clinic will be held in the Second Ward School on Tuesday from 1:30 to 3:30 for examination of the eyes, ears, throats and teeth of children of pre-school age.

Homewood Sisterhood, No. 61, Dames of Malta, will have its annual boat ride on the Homer Smith tomorrow.

The Forum closed its season yesterday with a beautifully appointed bridge luncheon of 32 covers in the Alcoma Country Club. Mrs. William R. Cappe, social chairman, had charge of the affair, for which the decorations were a profusion of varied garden flowers.

Members of the Wilson College Club have been asked to bring their mothers and children to make a family party of the June meeting, which will be held on the lawn of the College Club Saturday afternoon. Games will be provided for children and there will be bridge for the grown-ups. The Rev. A. J. Donahue, newly-appointed financial secretary of the college, will be a special guest and will bring news of the latest development of the Riddle memorial drive.

June Sale
Entire Stock of
HAIR GOODS
¼ Off

All the new effects the mode demands in addition to Switches, Imported Natural-Parted Transformations and Bob-Wigs, are included in the sale. The color assortment includes all natural shades and grey.

L'Adoria — for that modern neck-line — *Specially Priced* $3.75

La Charmion — a bit of hair to cover the ends — *Specially Priced* $2.62

Billowy Waves — an unusual cluster-of-curls adornment — *Specially Priced* $4.87

BEAUTY SHOP
FIFTH FLOOR

KAUFMANN'S
FIFTH AVENUE ATLANTIC 3000 PITTSBURGH

ARCH PRESERVER SHOE
"KEEPS THE FOOT WELL"

Walk in Style and Comfort

ROSETA

A beautiful three-strap pattern, with a two-inch Louis heel, in Patent, with dull kid trim. Rose Beige kid with suede trim to match. Grey kid with suede trim to match and black kid with black suede trim.

ARCH PRESERVER SHOE SHOP
RODKEY BROS. INC.
204 SIXTH AVE. AT LIBERTY
PITTSBURGH

DINE AT Reymers' NEW
CLARK BUILDING TEA ROOM
with music and dancing

The newest and largest of the seven Reymers' Stores, that in the Clark Building, is especially well adapted for entertaining. Dinner dancing is an interesting evening feature.

Reymers'
• CLARK BLDG.
• JENKINS ARCADE
6018 PENN AVE., E. E.
239 FIFTH AVE. • OLIVER BLDG.
UNION TRUST BUILDING
• FORBES AND ATWOOD STREETS
• Tea Rooms

THE LARGEST JEWELRY ESTABLISHMENT IN PITTSBURGH

Jeweled
GIFTS

The Hardy & Hayes reputation for worthy jewels and settings assures the gratification of their possession by fortunate recipients.

The HARDY & HAYES Co.
WOOD STREET AT OLIVER AVENUE ~ PITTSBURGH

Tramp-Tramp-Tramp!

It's Play Shoe Time

Barefoot Sandals in Tan Elk. According to size, $2.50-$3.25.

(Above) Two-Tone Elk Moccasin, $3.75-$4.50.

(Below) Camel or Coffee Elk, $3.50-$4.00.

ACTIVE little feet need healthful shoes for vacation days, and here at Verner's you'll find them. Scientifically built over Verner's own "Start-Right" last—expertly fitted by children's foot specialists in a real children's shop.

Let your children walk foot-free this summer, in Verner shoes.

VERNER
249 Fifth Avenue
A Souvenir to Every Child

PIEROPARIS
the Personal
PERMANENT WAVE
$15

. . . when women gather at tea or dance, the most becoming waves will prove to be PieroParis. For PieroParis is *personal* . . . devised by a Parisian hairdresser to meet individual requirements.

The American rights to PieroParis are owned exclusively in this city by our Beauty Salon.

All other methods of *Reliable*
PERMANENT WAVING
$10 *including shampoo and finger wave*

BEAUTY SALON
FIFTH FLOOR

KAUFMANN'S
FIFTH AVENUE PITTSBURGH

Steam and Oil
Artist's Sketch of a True Dorsett Wave.

"My Third Dorsett Permanent—
—and my hair is lovelier than ever before!"

Originators and Producers of the Softest, Smoothest and Most Lasting Marcel Permanent Wave Obtainable

Delighted women return again and again for Dorsett's perfect wave. Models on display. Rewaving partially grown out permanents our specialty! Sixteen skilled operators constantly in attendance.

$6 for BOBBED HAIR
$8 for GROWING HAIR
$10 for LONG HAIR

This is the largest organization in all America specializing in Permanent Waving Only. This with the manufacturing of our own superior supplies enables us to give The Dorsett Wave at the above price.

This is Not a School

Positively No Kinks, Frizz or Krimp Except on Specific Request.

DORSETT'S PERMANENT WAVING SYSTEM, Inc.
Rooms 306-308 May Building
Fifth and Liberty Aves.
Phone Atlantic 3798 Pittsburgh
Chicago—Cleveland—Buffalo
Philadelphia—Baltimore

just two more days low anniversary prices on

Dayton Tires

The Nationally Known Quality Tire

During the 59th Anniversary Sale Dayton Tires are priced lower than ever before. And Dayton Tires are guaranteed for one year, regardless of mileage. Come to the store Friday and Saturday—equip all around for summer—and save substantially.

27x4.40—4-ply	stabilized	$ 9.55	30x3½—Dbl. O'Size Cl.		$10.40
29x4.40—4-ply	" "	$11.15	30x3½—6-ply Cl.		$11.75
30x4.50—4-ply	" "	$12.95	30x3½—6-ply S. S.		$14.10
28x4.75—4-ply	" "	$12.10	31x4 —6-ply S. S.		$15.90
29x4.75—4-ply	" "	$12.80	32x4 —6-ply S. S.		$16.60
30x4.75—4-ply	" "	$13.25	33x4 —6-ply S. S.		$17.30
31x4.95—4-ply	" "	$16.55	32x4½—8-ply S. S.		$21.80
29x5.00—4-ply	" "	$13.85	33x4½—8-ply S. S.		$22.75
30x5.00—4-ply	" "	$14.40	34x4½—8-ply S. S.		$23.65
30x4.50—6-ply	" "	$14.95	33x5 —8-ply S. S.		$29.05
31x5.00—6-ply	" "	$17.65	35x5 —8-ply S. S.		$32.05
28x5.25—6-ply	" "	$18.45			
29x5.25—6-ply	" "	$18.85			
30x5.25—6-ply	" "	$19.50			
31x5.25—6-ply	" "	$20.15			
29x5.50—6-ply	" "	$20.95			
32x5.77—6-ply	" "	$25.00			
33x5.77—6-ply	" "	$26.10			
30x6.00—6-ply	" "	$21.95			
31x6.00—6-ply	" "	$22.55			
32x6.00—6-ply	" "	$23.50			
33x6.00—6-ply	" "	$23.95			
30x6.20—6-ply	" "	$25.65			
31x6.20—6-ply	" "	$26.80			
32x6.20—6-ply	" "	$27.95			
33x6.20—6-ply	" "	$29.10			
30x6.75—6-ply	" "	$28.45			
32x6.75—6-ply	" "	$30.00			
33x6.75—6-ply	" "	$31.10			
34x7.30—6-ply	" "	$34.65			

Our convenient payment plan and exceptionally low 59th Anniversary prices make it easy for you to equip all the way around with this wonderful tire.

Mail and phone orders promptly filled and delivered.

Tires Mounted by experts while you wait, shop or lunch—there is no charge for this service.

BOGGS & BUHL

Boggs & Buhl 59th anniversary sale

last two days—specials of commanding nature

the important silk news for tomorrow

beautiful crepe collette

$1.88 yd.

A Fabric Sheer as Georgette With the Sturdy Firm Weave of Crepe Romaine

Summer fashions call for the sheer dress, and the silk department presents for the Anniversary selling this most outstanding special. Wide range of every wanted summer pastel, sports, staple and evening shade from Black to Sky Blue. 39 inches wide—extraordinary value at $1.88 yard.

First Floor

two outstanding new groups dresses

up to $29.50 dresses — $17.75

You have not seen these models heretofore in the sale—they are every one brand new and priced on such an exceptional basis that we expect the one day, tomorrow, will sell every one of the several hundred in the lot. Women's and misses' sizes.

Summer's best styles and materials in the lovely prints, pastels and sports shades—also striped and plaid taffetas.

See them yourself tomorrow on the Second Floor.

up to $49.50 dresses — $22.75

New dresses every one, shown for the first time tomorrow. Dozens and dozens of perfectly stunning models in sizes for women, larger women, misses and small women.

Printed Chiffons — Printed Crepe—Printed Georgette — exquisite Plain Silk Crepes and Georgettes. Stunning sports models in vivid shades. Some that are embroidered. Also beaded evening models and formal afternoon styles in Chiffon and Lace.

gorgeous dyed white fox scarfs—regularly $110.00

$68.50

As outstanding in value as they are in beauty. Beautiful dyed White Fox Scarfs in smart Summer shades of Beige, Platinum, Peach, Nude, Pansy, etc. Splendid pelts. Also a few Pointed and Natural Red Kamchatka Fox Scarfs. Unusual value at $68.50.

$60.00 Red Fox $42.50 **$42.50 Wolf Scarfs $29.50**

Second Floor

women's ingrain chiffon stockings

$1.55

Sheer and lustrous quality—all pure silk from top to toe! In Lanvin, Alesan, Pearl Blush, Dust and Gunmetal shades—a remarkable Anniversary special—$1.55.

Another lot Chiffon Silk Stockings in Mauve, Taupe, Dust, Gunmetal with black heels—also at $1.55.

children's sport hose

35c pair

3 Pairs, $1.00

Seven-eighths length fancy mercerized sports hose in five smart color combinations. Sizes 7 to 10. Special, 35c.

First Floor

1000 prs. smart novelty pumps

$5.95

Novelty Pumps in strap, tie and step-in models of Satin, Patent Leather, Colored Kid and Calf with Cuban and spike heels. Special, $5.95.

sport oxfords, $5.95

Women's Sport Oxfords—Blucher style with crepe or rubber soles—spring heel and one-inch heels. White and colored calf trimmed with contrast leather. Special, $5.95.

Women's White Kid Pumps—one-strap model with button or center buckle—Cuban and Spike heels. Special..... $6.75

First Floor

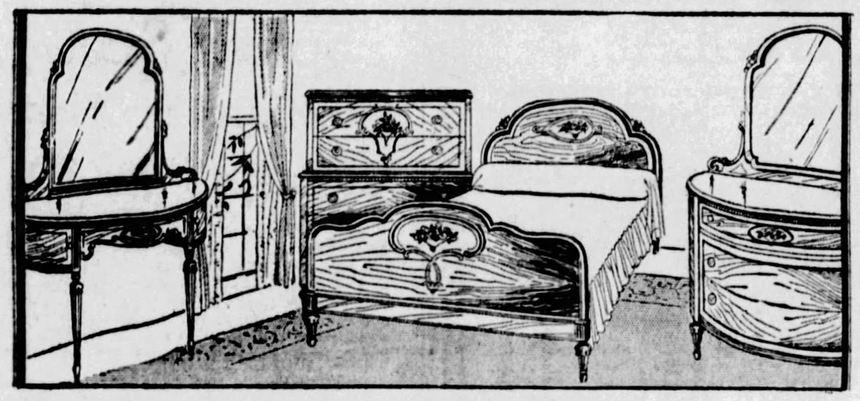

four-piece console bedroom suite

$398

Beautiful and new bedroom suite at a remarkable price. A console type dresser and dressing table, which is the vogue in nicer bedroom furniture. Hand-decorated in soft tone effects. All drawers of quartered oak—chest with four large drawers. Complete, $398.

With Twin Beds—$498; Upholstered Chair and Bench—Extra.

occasional arm chair

$25

Pretty little spot chair in mohair and frieze—arms in mohair for service. Covers as you select—10-day delivery—$25.

American wing chair

$75

In your own choice of tapestries—ten days for delivery — one or the most remarkable values in the entire Anniversary sale—$75.

Liberal Terms of Payment Permitted on Furniture Purchases

Fourth Floor

$10 to $15 millinery anniversary price

$6.95

A diversity of charming hats, all at one striking low Anniversary price. Crochets, Sisols, Milans, Hairs, Novelty Braids and Felts. White and all leading summer colors—many with lace touches—ribbon and flower trim, etc. A remarkably smart group at $6.95.

Other Anniversary millinery, $1.85, $3.85, $5.95, $9.85.

Second Floor

dainty slip-over voile night gowns —special

85c

First word of a most interesting special — slip-over voile gowns in pastel shades — tailored styles. Special values at 85c.

Two-piece Voile Pajamas in a selection of novelty prints. Very special feature price..... 85c

Costume Slips in pongee—built-up shoulder models in regular and extra sizes. Most special... $2.65

Two-piece Batiste Pajamas—very daintily embroidered by hand. Special at..... $1.65

Pure Radium Silk Bloomers—full cut, in Flesh, White and Peach — 23 to 27 lengths. Special..... $1.65

Second Floor

one bale—19 inches wide pure linen Scotch toweling

24c yard

Another bale this pure linen Scotch Toweling—the first lot sold out in record time. Soft absorbent finish—neat blue border. Full 19 inches wide—24c yard.

Two lots mill ends all-linen toweling. Made in Ireland. Colored borders—5 yards for 75c. Heavier quality—5 yards for $1.10.

Breakfast Cloths—full bleached, neat colored combination borders. Mercerized Satin finish. Hemstitched. Size 63x63 inches—$1.00.

Pure Linen Irish Damask Pattern Table Cloths—full bleached floral designs—heavy serviceable quality. Size 68x68 inches—$2.25. 20-inch napkins to match, $3.50 dozen.

50c all-linen Irish Huck—pure white—14 inches wide. Fine quality. 35c yard.

First Floor

all the floor sample lamps and shades

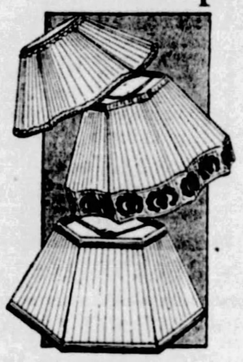

greatly reduced

Tomorrow and Saturday as a final Anniversary feature every sample shade or base or lamp has a new price ticket with reductions of from one-third to more than half in many cases.

$2.25 Shades reduced to $1.75
$3.50 Shades reduced to $2.25
$3.75 Shades reduced to $1.95
$4.50 Shades reduced to $2.50
$5.50 Shades reduced to $2.95
$7.50 Shades reduced to $3.95
$8.50 Shades reduced to $4.95

$ 6.50 Bases $ 3.25 $ 8.50 Bases $ 4.00
$12.50 Bases $ 6.00 $15.00 Bases $12.00

Third Floor

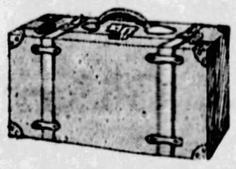

$7.95 black fabricoid suit case

$5.00

Roomy 24-inch case—good check lining with shirt fold in lid and inside straps. Two heavy leather straps on the outside with good lock and catches made for extra security. A handle that really will stay put. Wonderful for an auxiliary case for machine use or where you want to save a better case from wear. $5.00.

$10.00 "Easy Pack" Wardrobe Hat Boxes—of black fabricoid. Space for hat, dresses and a complete wardrobe. Newest idea in luggage. Special at.... $7.50

First Floor

fine crisscross curtains—four special sale groups

Splendid quality—and in excellent variety—at quite special Anniversary prices.

Dots in white, cream or ecru—$1.45 pair.

Medium and pin dot Marquisette in cream and ecru—$1.85 pair.

Fine French Marquisette in fine Pt. de Esprit pattern—Ecru or Cream—$3.25 pair.

LACE PANEL CURTAINS—$1.15

Allover Lace Panel Curtains in Ivory color. Overlocked edge 44 inches wide—$1.15 each.

PANEL CURTAINS—$1.00 EACH.

Rayon in lacy block pattern—Rayon Alpaca in ecru shade—Block design Ecru Casement Cloth—White cable Marquisette—all with Bullion fringe across bottom. Unusual values $1.00 each.

Third Floor

housewares values in strong array

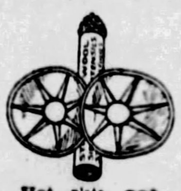

Hot plate set with steel wool. 2 plates and 1 lb. steel wool— $1.00

Plate Glass Mirror, 12x16 inches; white enameled wood frames— $1.25

"Security" Gas Oven — polished blue steel—Asbestos lined. Fits over two burners $3.50

"Acme" Ice Cream Freezers—2-qt. size. Galvanized pail with tin cream can— 85c

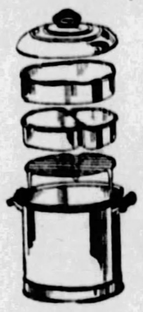

"Mirro" Waterless Cooker—10 quart size. Cooks whole meal without water. Anniversary priced— $5.75

"Waldorf" Toilet Paper—550 sheets to roll. Anniversary Special 16 Rolls for. 48c

Kitchen Table, 25x40 in. White enameled wood with cutlery drawer and porcelain enamel top. $7.50

Bowl and Beater Set—earthenware bowl with double dasher beater—enameled wood handle. $1.00

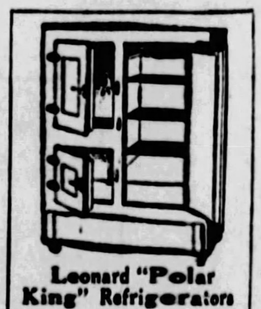

Leonard "Polar King" Refrigerators

Hardwood cases—golden oak finish—seamless porcelain enamel lined.
50 lbs. ice..... $29.75
75 lbs. ice..... $34.75
100 lbs. ice..... $39.75
White enamel lined. 50 lbs. ice—$32.50; 75 lbs. ice—$34.95.

"Ridjid" Ironing Boards—stand solid at all times. Very special— $2.65

Moulded Rubber Garden Hose—½-in. size. 25 or 50-foot lengths. Foot— 10c

"Pyrex" Pie Plate—9-inch size— 59c

Electric Iron—6-lb. size. Full nickel-plated. Connecting plug and cord— $2.25

Estate Gas Ranges

$65.00

Semi-enamel finish. Thermo-Estate heat control in oven. 16x18x14-inch oven. Shelf, back, splasher, etc., are white porcelain enameled. Right or left hand ovens.

$95—9x12 royal wilton rugs

$63.50

Real quality Royal Wiltons—a wonderful lot of fine closely woven rugs in an exceptional assortment of choice colorings. Royal Wilton Rugs in Oriental and Chinese patterns—far under regular price at $63.50.

Same quality 8.3x10.6 ft. Royal Wilton Rugs—$58.50.

9x12-ft. axminster rugs—$39.50

Room size 9x12-foot high pile Axminster Rugs—one of the very best Axminsters made. A good selection of bright, cheerful designs. Anniversary Price—$39.50. Same quality—8.3x10.6-ft. Axminster Rugs—special, $36.50.

Special—9x12 Axminster Rugs, $29.75 **9x12 Wilton Velvet Rugs, $27.50**

Third Floor

fountain blend coffee—special

46c lb.

About 10c under regular price—46c per 1-lb. can; 10 lbs. $4.30.
Del Monte sliced peaches.....18c can; $2.10 doz.
Del Monte Mammoth peaches.....large can 25c; $2.85 doz.
Del Monte Fruit Salad.....large can 45c; $5.25 doz.

Grocery Aisle—First Floor

$3.50 light dress weights wool plaids

$2.50 yd.

First announcement of one of the most interesting Dress Woolen items in the sale. Splendid quality all wool—54 inches wide. Special, $2.50 yd.

First Floor

men's good union suits

75c

Splendid quality — finely tailored—high quality nainsook—reinforced webbing in waist. Sleeveless model—knee length. Sizes 34 to 50. Special, 75c.

MEN'S SHIRTS

$1.85

Shirts of superior quality English Broadcloth in lustrous white or handsome patterns—collar-attached or neckband styles. Sizes 14 to 17½. $1.85.

MEN'S TIES

55c

A prize assortment of novelty summer silks — figures, stripes and checks in an almost endless array. Also splendid silk and wools. $1.00 value. Special, 75c.

First Floor

two splendid lots—men's four-piece golf suits

$29.50 $47.50

Coat—vest—knickers and long trousers. Splendid suits for business with the long trousers. Great for golfing or motoring with knickers. Tailored from fine fabrics. In new tweeds and fancy mixtures. All sizes, $29.50 and $47.50.

Tropical Worsted Coats and Trousers.....$24.50
Palm Beach Coats and Trousers.....$13.75
Cream Flannel Trousers.....$ 7.75
Linen Golf Knickers.....$ 2.75
Wool Golf Knickers.....$ 4.85

Third Floor

BRUSHTON-HOMEWOOD IMPROVEMENTS ASKED

A large delegation of business men of Homewood and Brushton districts yesterday asked council to widen Homewood avenue, extend Kelly street from Oakwood street to Tokio street and install a new and up-to-date lighting system throughout the Brushton district. More light, fewer holdups, said the business men.

ERIE TRADE BOOSTERS START ANNUAL CRUISE

ERIE, Pa., June 14.—More than 200 Erie boosters boarded the S. S. Octorara last night for the annual cruise of the Chamber of Commerce to Fort William and return. The 2,000-mile trip will include a five-hour stopover at the Canadian Soo and a two-hour stopover at the American Soo. The party will return Monday night.

BRANCHES: EAST LIBERTY, AMBRIDGE

HAMILTON'S

815-817 LIBERTY AVE.
A PITTSBURGH INSTITUTION
And a Standard in Music For 58 Years

BRANCHES: WILKINSBURG, HOMEWOOD

Never before in our 58 years of musical service to the people of Western Pennsylvania have we been able to offer so large an assortment of the world's finest high-grade, used and demonstration pianos—at prices that are seemingly impossible. But—such prices are possible at Hamilton's only, Friday and Saturday.

A TRULY REMARKABLE INSTRUMENT, IN BEAUTIFUL MAHOGANY FINISH. BRILLIANT TONE, PERFECT ACTION, LATEST REFINEMENTS. ASK TO SEE IT.

SPECIAL FRIDAY AND SATURDAY

A TREMENDOUS TWO-DAY SELLING EVENT

The Largest Assortment of HIGH-GRADE USED AND DEMONSTRATION PIANOS Ever Assembled Under One Roof in Pittsburgh.

$495

TERMS AS LOW AS $2.00 A WEEK

INCLUDED IN THESE STOCKS
Are Such Well-known Makes as

Steinway, A. B. Chase, Chickering, Knabe, Behning, Everett, Weber, J. & C. Fischer, Kingsbury, Wheelock
And Many Others

A Few of the Tremendous Values in Our Stock.

UPRIGHTS		GRANDS		PLAYERS	
Steinway Upright	$265.00	Chickering Grand	$ 235.00	Sterling Player Piano	165.00
Wheelock Upright	75.00	Fischer Grand	260.00	Stuyvesant Player Piano	148.00
Mathushek Upright	55.00	Chickering Grand	325.00	Story & Clark Player Piano	185.00
Howard Upright	48.00	Brambach Grand	430.00	Harmotone Player Piano	195.00
Becker Bros. Upright	65.00	Weber Grand	550.00	Playatone Player Piano	210.00
Everett Upright	67.00	Steinway Grand	985.00	Kingsbury Player Piano	248.00
Chickering Upright	95.00	Chickering Ampico Grand	1990.00	Kleber Player Piano	265.00
A. B. Chase	295.00	Steinway Duo-Art Grand	2600.00	Autopiano	298.00
AND MANY OTHERS		AND MANY OTHERS		AND MANY OTHERS	
Terms $2.00 Weekly		*Convenient Terms*		*Terms $2.00 Weekly*	

NEW AND USED VICTROLAS

A distinct opportunity to purchase the finest models in genuine Victrolas and also many other leading makes at drastic reductions in price. A few of our special bargains are listed below:

CREDENZA ORTHOPHONIC	$210.00	VICTROLA	$ 39.00
VICTROLA STYLE 16	51.00	VICTOR ORTHOPHONIC	123.00
ORTHOPHONIC 8-4	164.00	BRUNSWICK CONSOLE	83.00
EDISON	18.00	EDISON-SPECIAL	37.00
VICTROLA STYLE 11	32.00	ADLER ROYAL	52.00
SONORA-CONCERT	119.00	NATIONAL CONSOLE	33.00
COLUMBIA VIVA TONAL	66.00	EDISON	26.00
ARTONE UPRIGHT	57.00	ULTRAPHONIC	59.00

TERMS as Low as $1 a Week

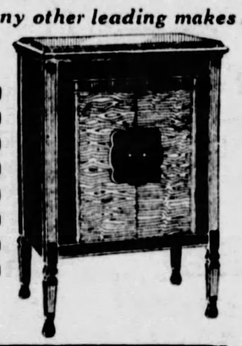

AND MANY OTHERS

HOMEWOOD	EAST LIBERTY	WILKINSBURG
720 N. Homewood	6008 Penn Ave.	722 Wood St.
Beautiful Genuine Victrola $49 $1.00 WEEKLY With 6 Victor Records	*Handsome Upright Model Victrola* $67 $1.00 WEEKLY With Records	*Beautiful Genuine Victrola* $52 $1.00 WEEKLY With 6 Victor Records
Open Every Evening	*Open Evenings*	*Open Every Evening*

SHEET MUSIC—RECORDS We carry a complete line of Victor and Columbia records, and latest popular sheet music at all of our branch stores. Efficient, courteous service.

STANLEY THEATER
Week of June 18th
"HAPPINESS AHEAD" WITH COLLEEN MOORE
"Happiness Ahead" Contest. $25.00 cash first prize. 15 Hamilton ukuleles and 25 pair tickets to the Stanley also to be given away.

NOTE
The Hamilton Ukulele
that we are offering special for Friday and Saturday is the ukulele used by Colleen Moore—"Happiness Ahead" at the Stanley, week of June 18.

AMBRIDGE
568 Merchant Street

WEGMAN UPRIGHT PIANO	$ 98.00
KNORE UPRIGHT PIANO	110.00
OPERA UPRIGHT PIANO	67.00

Terms: $2.00 Weekly | *Open Evenings*

S. HAMILTON CO.
815-817 LIBERTY AVE.
Over a Half Century in Music

COLLEEN MOORE UKULELE
at all stores. Mahogany shade. Calfskin head.
Regular $5.00 Value
$2.25

COUPON
HAMILTON'S,
813 Liberty Ave.,
PITTSBURGH
I enclose $2.25 for which please send me post paid 1 Colleen Moore Hamilton Uke.
Name.....
Address.....

MAIN STORE OPEN SATURDAY NIGHT TILL 10 O'CLOCK

June the month of Roses

OUR AMBITIONS for Kaufmann's are literally limitless. We foresee a tremendous development in years to come. Sticking to our knitting today will make those dreams come true. Evidences on pages 10 and 11 of this section.

KAUFMANN'S
fifth Avenue Pittsburgh
57th Anniversary

Classified Ads hit the mark every time

Read them every day
The Sun-Telegraph

Downtown Store 911-921 Penn Ave. Open Till 5:30 P. M.

SPEAR'S

Pittsburgh's Largest Home Furnishers

East Liberty Store Broad and Collins OPEN MONDAY AND SATURDAY NIGHTS

"Cozy" the Porch!

Here are timely Spear values that will enable you to make your porch prettier and cozier and more enjoyable, at a really small expenditure of money. These values are typical of hundreds of others at both Spear Stores A small down payment delivers any article.

3-Piece Suite $25

With Porch Rug to Match!

As illustrated. A high grade, hand-woven suite over hardwood frames with triple binding! A very handsome design in shaded green finish. High backs, deep, roomy seats and wide arms. 48-inch Settee, Arm Chair and Rocker with a 9x12 or 8x10 Porch Rug to match. Complete $25.00.

Charge it!

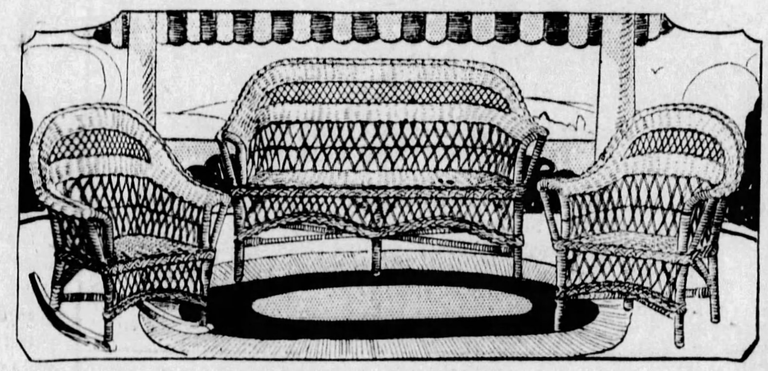

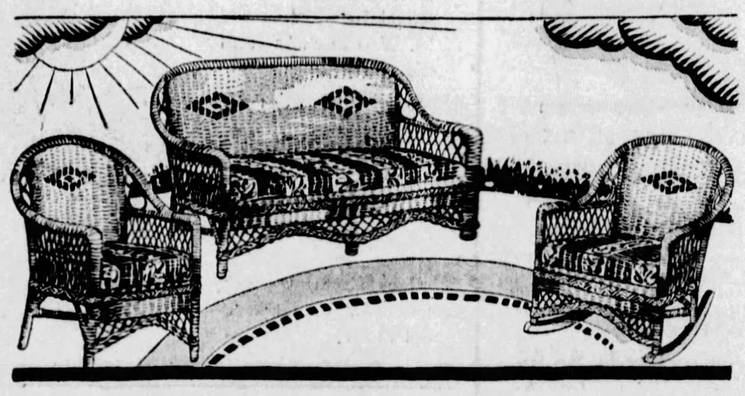

This 3-Piece Upholstered Suite, $34.50

With Porch Rug to Match!

As illustrated. One of our prettiest suites! Strong, hand-woven construction, over solid hardwood frames. In the new shaded finishes! Cretonne upholstered seats! 48-inch Settee, Arm Chair and Rocker complete with, 9x12 or 8x10 Porch Rug to match at only $34.50 tomorrow.

Convenient payments.

Spring Seat Cushions in This Group, $49.50

With Porch Rug to Match!

As illustrated. A magnificent 60-inch Settee with Arm Chair and Rocker to match, in the most pleasing new colors. Spring seat construction with removable automobile cretonne upholstered seats add to the comfort of this group. A 9x12 or 8x10 Porch Rug to match is included!

$5 Delivers—Both Spear Stores.

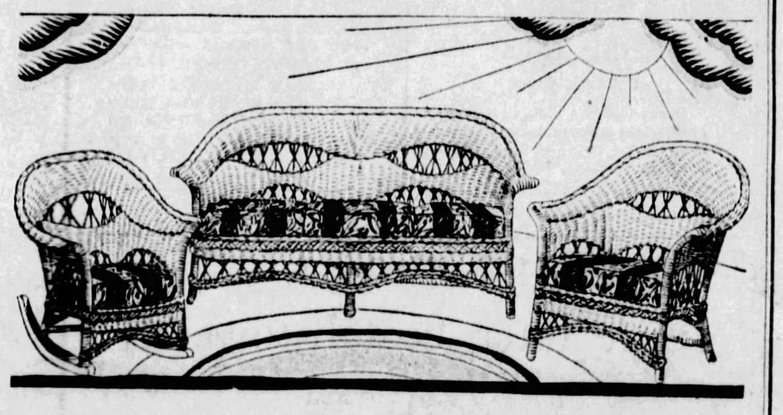

VALUES From the June Events!

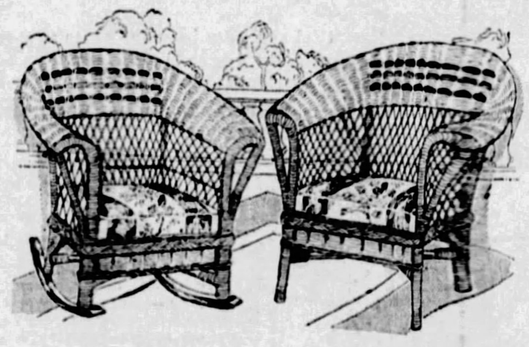

Arm Chair or Rocker

As illustrated. A fine, big fan-back Arm Chair or Rocker in two-tone decorated colors with automobile spring cushion seats for extra comfort. A value that will please you. $9.95

Charge Them! Both Spear Stores!

Open An Account!

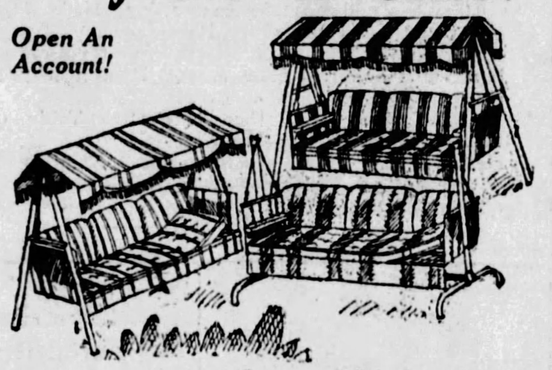

Hammocks, Gliders!

6-foot green and white stripe Hammocks	$10.95
6-foot Tufted Seat Porch Gliders	$19.50
Lawn or Porch Hammocks with canopy tops, as shown	$39.50

Both Spear Stores—Convenient Payments!

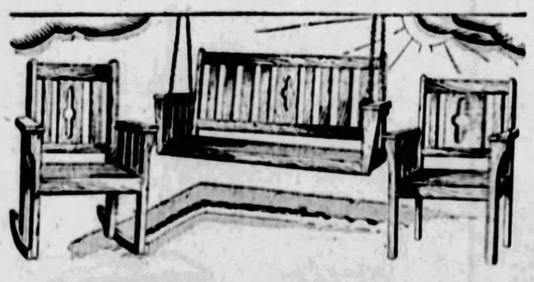

3-Piece Porch Group

A most attractive and comfortable porch group in fumed brown finish. 4-ft. Swing, Arm Chair or Rocker, complete only $11.93

May be purchased separately.

Arm Chair or Rocker..... $3.49 4-foot Porch Swing at..... $4.95

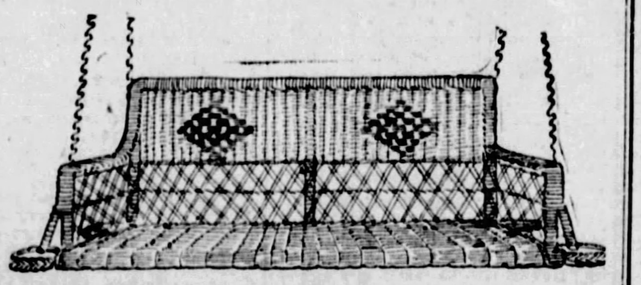

Smart Fibre Swings

As illustrated. One of the most popular swings of the season. A high-grade, hand-woven, plain or two-tone Reed Fibre Swing over hardwood frame. 4 ft. Smart and comfortable. Special tomorrow. $10.95

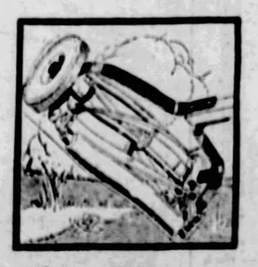

Lawn Mowers
High-grade, ball-bearing mowers, with razor-like all-steel rotating blades and long handle. $7.95
Charge It!

Table Lamps
To complete the charm and convenience of your porch group — a large, well-designed table lamp in many colors. $7.50
$1 Delivers!

Oval Tables
A splendid value in a 20x30-inch oval table. Various colors. $7.50
$1 Delivers!

Refrigerators
3-door, Oak finish, sidelicer, with seven pieces of equipment complete for only $18.50. $18.50
$1 Delivers!

BOTH SPEAR STORES

BANDITS SHOOT 3 IN CONVENTION CROWD

STEWART FREED OF SENATE CONTEMPT

THE CONSTANT FLAME

A Fair Maid Meets Love In Strange Surroundings

by WINIFRED VAN DUZER

Kitten's Goes Out With A Strange Fellow and Takes a Drink

WHAT HAS HAPPENED SO FAR.

Emily Day and Kitten are daughters of a worker in the Rossiter factory. Both are prevented by poverty from mingling with the socially elect of the little town. Emily has made an ideal of Kent Rossiter. Mary Nolan, whose father keeps a "speakeasy," is devoted to her. Mrs. Frances Haiden, a wealthy interior decorator, takes an interest in her and tells her the only aristocracy is that of work. She gets a job with Mrs. Haiden. Her father dies and Rossiter offers help which her mother declines. Avis Rossiter's father threatens to disinherit her unless she changes her ways. Avis proposes to Marty and is refused. Kitten meets a wealthy boy and wants a new dress. Emily decides it is better to stay in her own class, so turns down Kingdom Coles.

NOW GO ON WITH THE STORY.

"BEGINNING to take an interest, I see."

"Don't flatter yourself?"

"Yeh? Say, I like 'em snappy. No, I'm living here and now I'm glad I am. You know why, too, Pepperbox. With the wind blowing your hair that way you look like a three-alarm fire."

"Old stuff."

"Well, you're no Miss Methusalah," he remarked, and grinned at her look of fury.

When they came to Deep Valley Inn he turned up the drive. A half dozen cars were parked in the grounds and he moved in beside them, shutting off his engine without a word. Kitten protested.

"I didn't say I'd come here."

"You said I was driving. Of course if you don't want to stop——"

But she did. She had heard about this place; curiosity burned through her. She walked beside him up one of the verandas and into a long, low hall hung with antlers and hunting pictures. No one was there and she found this disappointing; she was still more disappointed when they were conducted to a little square of room opening directly on the grounds.

"Didn't need to be tucked away in here," she complained.

"But you don't come here to be seen exactly." He looked at her curiously. "Honestly haven't you ever made this dead-fall before?"

She wouldn't let him think she never had been anywhere. Just a stay-at-home kid. No way to get along, that wasn't. Floss had told her better.

So she smiled in Flossie's best manner and he said, "Oh, I see. That's all right, then." And when the waiter put before them something pinkish that smelled like lemonade she remarked, more graciously, that she liked the color.

"Yeh? It's that sloe but sure shade. Two of those and—"

But she didn't drink two. She laughed a great deal after the first and made many witty and interesting remarks and couldn't imagine why everything seemed so comical. Even Ted, who hadn't been especially funny at first, suddenly was very much so indeed.

It was about half way through the second that something heavy seemed to fall from nowhere and strike the top of her head. After that there was a dim impression of one asking "All right, now?" And of strong arms gathering her up.

After a longer while a rush of wind against her face made her wonder dizzily if they were driving again.

CHAPTER XXI.

A DAY was to come when Kitten was to understand how little wrong there was in Ted Lanier.

Just an average young fellow, this Ted—perhaps rather above the average—who liked to listen to the call of adventure.

But he had his own code and it was sound in the main. It precluded, for one thing, any pleasure in the sight of a girl experiencing her first drink and her first jag.

Accordingly when Kitten finally lifted her head and began to look about—it was quite dark now and she knew at once they were on a back road far in the country—she heard him say, "Why didn't you tell me? Good Lord! Think I wanted to get you stewed?"

She answered drowsily but with a flare of spirit, "Guess it's my business if I want to get stewed."

"Not when you're with me it ain't. Say, I'll bet you never tasted liquor before.

She was silent at this and he drove thoughtfully. "Feeling better now? Want to go home?"

"All right." Sullenly.

He turned the car and put on a little speed. The cool air cleared her brain, she brought out the vanity case and began to run a lip-stick over her mouth.

"What makes you do that? A kid like you—and say, how come you trail with that Gaines trick? Most anyone'd think, just like I did—"

She began to cry then. Her morale was very low.

"Listen; don't be hurt. I'm not thinking anything I shouldn't. Not now. But a kid like you!"

"I'm not a kid," she sobbed.

"A darn nice kid. One I'm going to look out for. You get that? You're my girl, Red-head."

He stopped on a dark corner a block from home and helped her out. She stood a second, half expecting he would try to kiss her. But he got back into the car and kicked off the brake. "Phone you tomorrow," he called back.

She went prowling along through the shadows toward the house.

• • •

Emily had come in late that evening. Frances had a new commission, one which would require weeks of planning, and they were enthusiastic. Together they remained long after hours going through the dusty books, talking over colors and schemes.

When Emily did turn up Highmount and start climbing the hill, rather wearily, it was already dark and she later found Agnes in an injured frame of mind.

"You might let me know when you're going to be late. Lonely here by myself. Have to warm things over for you now—"

Emily asked sharply, "Where's Kitten?"

But Agnes avoided this. If she, too, was beginning sometimes to feel uneasiness about her younger daughter she said nothing of it.

Her whole drab being came alive with love for the bright, capricious thing she had mothered; she saw in Kitten herself as she might have been and she couldn't bear that color to be dimmed by question.

A sort of silent struggle went on between herself and Emily because this was so. No word of criticism was spoken, but it was doubt on one side beating against a still, fierce protectiveness on the other.

So now she merely shrugged and Emily resolved to have a talk with her sister. She had been working almost since daylight, first helping about the house and then in the shop and she was cruelly tired.

She told Agnes about the new commission and tried to interest her in the plans. But Agnes, too, was weary and this was outside her small world.

(To be Continued Tomorrow.)

St. Vincents To Ordain 19

PHOTOS BY SUN-TELE STAFF PHOTOGRAPHER.

COMMENCEMENT

At St. Vincent's College, Latrobe, Pa., three clergymen and three laymen have been given honorary degrees. They were presented by Archabbot Aurelius. The recipients, left to right: Frank P. Slattery, Wilkes-Barre; the Rev. Joseph Frania, Latrobe; the Very Rev. James Fagan, Hazleton; the Rt. Rev. Archabbot Aurelius, O. S. B.; Charles M. Schwab, industrial leader, Loretto, Pa.; the Rev. Paul Glenn, Columbus, O.; Leo W. Hornick, M. D., Johnstown, and Michael D. Kittell, Ebensburg.

ORDINATIONS

Ordination ceremonies, to take place at St. Vincent's College next Sunday, will see 19 young men from the Pittsburgh district elevated to the priesthood. They are (front, left to right): The Revs. Kraus, Farina, Sedlak, Rammaier, Idzik, Kuklewski; (rear, left to right), Schramm, Davin, Molinet, Beck, Palko and Nee.

He Flies

Photo by International Newsreel.

DR. HUANG

Don't labor under the impression that China isn't "air conscious," the aviators say. Here, for example, is Dr. Tien Lai Huang, who plans to fly from Dallas, Tex., to Hong Kong, China, with few, if any, stops.

BANDITS SHOOT WAY THROUGH G. O. P. JAM

KANSAS CITY, June 14.—(A.P.)—Six or eight bandits today held up the Home Trust Company at 1119 Walnut, in the downtown district here, and escaped with loot estimated at $60,000. Two policemen and a bystander were shot by the robbers as they fled from the bank.

Walnut street was crowded with delegates and others on their way to convention hall, six blocks away, for today's session of the Republican National Convention when the holdup occurred. The jammed downtown streets aided the robbers in their escape.

J. B. Smith, traffic officer at Eleventh and Walnut streets, was shot in the neck and shoulder. His condition was reported dangerous. Patrolman Wiggins was shot in the leg, and an unidentified woman, standing more than a block from the bank, was wounded in the leg. The bandits fired with shot guns in their race away from the bank building.

There was no shooting in the bank. After the robbers had scooped up the money in the tellers' cage, several employes hurled tear gas bombs and the bandits retreated through the overpowering fumes.

On Board

ELKANAH HULLEY

At the June meeting of the board of trustees, Bucknell University, Elkanah B. Hulley, Pittsburgh, was elected a member of the board. Mr. Hulley, Bucknell, '04, lives at 2200 William Penn Highway, Wilkinsburg.

HUNT DRIVER OF BOOZE CAR

A search is being made today by police for a bootlegger who abandoned his automobile containing 13 five-gallon cans of moonshine in Wylie avenue near Sixth avenue last night. The liquor was discovered during the absence of the driver who, seeing the police, failed to return.

FATHER DISAPPEARED, CHILDREN ASK SEARCH

Two children of John H. Barbour, 55, formerly of Tarentum, anxiously await word from their father who disappeared August of last year, according to a letter received by police. The children are Adelaide, 14, and Billy, 12. They describe their father as being six feet tall, of slender build, having brown hair and dark blue eyes. "Tell him Adelaide and Billy want to see or hear from him," the children say in the letter. The children are staying at the home of their "Aunt Nettie," in Roup street, Tarentum, their letter states.

2ND PLACE FIGHT PAINS ROGERS

By WILL ROGERS.

KANSAS CITY, Mo., June 14.—The whole show has degenerated into nothing but a dog fight for vice president. All we did yesterday was listen to Senator Fess explain what he forgot to say the day before. It seems he had left out Roosevelt's name, and it took him all day yesterday to alibi for it. I don't know who he forgot yesterday, that he will have to bring up today.

They had a time seating the Texas delegation, as there was no law in Texas to apply to a Republican primary. Texas never thought they would come to a point where there would ever be any Republicans there. They also have no laws against the shooting out of season of reindeer, or musk ox.

The Indiana delegation took a day off and went to visit the most prominent Republican Indianians at Leavenworth.

They have just played the National anthem, and as they finished Fess asked the band leader to play something else, "while the chairman was trying to think of something to say." They are still playing.

Men who two days ago wouldn't even speak to a vice president, are now trying to get to be one.

They have weeded the vice presidential candidates down now to just the following: 96 Senators, 435 Congressmen, and 47 Governors. (Forty-eight governors, I should have said: Oklahoma has been admitted).

They took a vote on the floor of the convention of the Georgia delegation, and 15 voted black and three white.

They stopped everybody in the house from smoking. The Republicans are coming out against cigarets and tobacco.

We don't hear any more of Mellon. He is just the Treasurer since Vare delivered the Pennsylvania delegation to Hoover. Be a good joke on the Senate if Hoover demands Vare run with him as vice president. That will get him in the Senate.

They say Dawes is flying here to keep them from sentencing him to another four years listening to the Senate without ear muffs.

The only man laughing at the whole convention is Jim Reed, a Democrat.

(Copyright, 1928, McNaught Syndicate, Inc.)

MAN CRUSHED BY CARS SUCCUMBS IN HOSPITAL

Crushed between two cars while at work yesterday in the Hazelwood yards of the Baltimore & Ohio Railroad, Giovanni Romano, 45, of 51 Cust street, died last night in Mercy Hospital.

WOMAN'S BODY IN RIVER

A pedestrian crossing the Manchester Bridge today say a body, which he believed that of a woman, floating down the Ohio River. He notified police, and River Patrolmen Charles Snyder and Henry Reddy began a hunt for the body.

Drinks to Cure Rheumatism, His Plea

Arrested on complaint of his wife, Mrs. Alice Slippy, who said that he had been drinking heavily, J. C. Slippy, of 367 Lehigh avenue, explained in Morals Court today that he had turned to the bottle of good cheer to cure his rheumatism.

STEWART HELD NOT GUILTY

International News Service.

WASHINGTON, June 14.—Robert W. Stewart, chairman of the board of the Standard Oil Company of Indiana, today was found not guilty of a charge of contempt of the Senate by a jury in the District Supreme Court.

The case went to the jury at 1:08 p. m. yesterday and at 10 o'clock, failing to reach a verdict, was locked up for the night. The verdict was brought in at 10:10 a. m.

The indictment charged that the oil magnate refused to answer two questions of the Senate Teapot Dome committee, relating to the mysterious Continental Trading Company, which figured prominently in the oil investigation.

Stewart received the verdict without emotion. After he had called Mrs. Stewart in Chicago over long distance telephone he headed a receiving line in the court house where an informal reception was held. Stewart indicated that he would leave for Chicago at once, but declined to make any further statement.

"This is another case of the citizens of the District of Columbia resenting in an unqualified manner that era of political persecution born in Senatorial investigation committees and sent to the courts with Senate orders to convict," Frank Hogan, chief counsel for Stewart, declared.

"It is time the Walshes, the Nyes and the Norrises should learn that prosecutions of this kind cannot prevail in the capital city."

CLAIMS WOMAN CAR KILLED

Unclaimed for almost 36 hours, the body of a woman killed by a street car at Penn avenue and Twenty-seventh street Tuesday evening, was identified today at the morgue as that of Mrs. Sarah Reitzel, 44, of 29 East Lacock street. Identification was made by August Reitzel, who said his wife had gone to the Lawrenceville district to visit friends Tuesday evening.

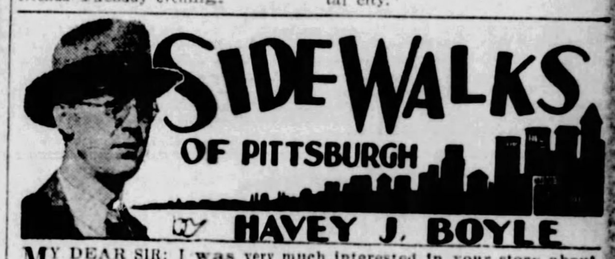

MY DEAR SIR: I was very much interested in your story about the Bellaire, O., boy who made good in the big city. After licking stamps until all of one's food has a faint taste of mucilage it is pleasant to hear that somebody, somewhere, is reaping more than rejection slips. Your story confirms my suspicion that to just send a manuscript direct to a publisher is not the best way to go about breaking into print. Also, I had read the advertisements of some literary agents, but on applying to a few and finding they all considered my stuff acceptable, I began to suspect the baited hook. I am a young writer and realize that all of my stuff is not saleable—if, indeed, any.

It might interest you to know that I am a hunchback, but I shall not bore you with those tragic little stories wherein one is expected to drop a sympathetic tear on the spot marked X. I must either give up my writing or make some money with it, as I do not happen to be one of those young men who can indulge in whims. I know I can write and that only serves to make my situation more difficult.

Shortly, I shall read a few pages of "Jennifer Lorn," and then go to bed very depressed, with a profound conviction that I should burn my manuscripts, break my typewriter and get a job with the city. Signed: L. K.

• • •

There may be some encouragement in recalling to this despondent correspondent that a celebrated writer, Joseph Hergesheimer, received nothing but rejection slips for 14 years before he finally sold a story. Assuming that the correspondent has put in only a couple of years or so at his craft he still has a long way to go before equalling Mr. Hergesheimer's unique record.

Our own idea is that the correspondent has selected a way of making a living compared to which deep sea diving or repaving sewers is a most pleasant occupation. We once harbored a high notion to elevate the national letters, but of late we have become rather cold and we now look on with unconcern, letting the national letters shift for themselves. Curiously enough, they are standing up under this blow pretty well.

• • •

QUITE a few years ago a gentleman who is now adorning the journalistic landscape of our fair city was occupied with a circus, holding what economists would consider one of the most important roles in the entire cast. In short, he was a bread-cutter. All day long, from morning until night, the gentleman stood at a table in the kitchen, slicing bread. After a few years of this the gentleman in question began tiring of his position, in spite of its attendant excitement. So he quit.

The scene now changes and time takes a leap. It is 10 years later and the former bread-cutter attended the circus he formerly served. He was sitting in a front row watching the various acts, when a very old Indian, bronzed and leather-skinned, and, of course, as eagle-eyed as tradition, espied the former bread-cutter.

The Indian approached. "Mr. O'Brien," said the Indian, respectfully, "are you not the man who once cut bread for this circus." "Yes," said Mr. O'Brien, "I am the man." "Well," said the Indian, "I just want you to know, sir, that since you left us 10 years ago I haven't had a piece of bread cut right. We haven't had a good bread-cutter since you left us."

The story is somehow reminiscent of the mill-worker who, outtalked and outboasted in a crowd of superior wits, all of whom seemed to own superior talents in this direction and the other, at last found the strain too great, and giving his ego free reign, he boasted of the only thing he could boast of. He said, in short:

"All I gotta say is that I was the best buggy-greaser that ever worked in Jones & Laughlin's."

• • •

A spy reports that the promoters of the colored marathon dance in progress in Motor Square Garden stand to lose a pretty big bundle. They have paid a $5,000 rental for a week. The customers are slow to repeat the response they gave the first marathon in the Garden. With completion of the current ones the idea will soon pass out of favor, unless a genius comes along and evolves something new.

BOBO BAXTER—Stealing Bobo's Thunder — **By RUBE GOLDBERG**

OUR DAILY SHORT STORY

LOVE'S TANGLE

By EUDORA RAMSAY RICHARDSON

BETTY DU BOIS, thirty-six and vastly younger than her 17-year-old daughter, grappled with her first big problem as she sat by Bill Tyler's side and stared at Matilda, who at the living room table worked with the chemistry professor, utterly obvious to her mother and her mother's latest.

Betty had always harbored for Matilda definite ambitions that had nothing to do with chemistry as a career. Now this amazing child was not only majoring at the university in chemistry, but had decided to devote her life to research. Obviously something had to be done about it. Betty—the mother of a distinguished scientist! The idea was unbearable! A daughter mussed by long vigils in the laboratory, smelling of chlorine and sulphuric acid!

Then in a flash the inspiration came. Bill Tyler was just the husband for Matilda. It was incredible that any girl could withstand such a display of masculine pulchritude—least of all a girl half of whose heredity was identical with Betty's. So, thinking of the vicarious lives mothers must lead, Betty swallowed a lump in her throat and enticed Bill to the sun parlor.

"Fine!" Bill approved. "I've been wanting a chance to ask you to the Phim Gam dance on the twenty-first."

Betty bit her lip. "Take my daughter instead," she begged, as she dragged the dazed Bill back to the living room.

"Bill wants to take you to the Phi Gam dance, Mats dear," Betty stated, and poor Bill gave a twisted smile of acquiescence.

"Then perhaps Dr. Henderson would like to take you," the girl added. "He was just starting to tell me of the dance. He's a Phi Gam, too."

"I—I didn't know," Betty stammered.

"A pleasure indeed," the chemist replied gallantly, passing a nervous hand over the bald surface of his head.

When the men had gone, Betty attempted with Matilda one of those heart to heart talks so rare in their relationship.

"Bill's mad about you, Mats," she fibbed. "Do you think for my sake you could learn to like him?"

"Why for your sake?"

"Because every mother wants to see her daughter happy."

"Or, more accurately, some mothers want their daughters out of the way so they can be happy," Matilda countered. "All right, I'll marry and leave you to be as young as you look."

"But you mustn't marry a bald-headed antiquarian."

Matilda stiffened. "I'm only one of the students as far as Dr. Henderson is concerned. I'll marry your Bill—if he asks me. But won't you to try to be sweet to Dr. Henderson? He needs somebody like you, and perhaps he would help you to become a little more serious."

Rashly Betty promised; but after the light was out, she wept silently, contemplating her future as Bill's mother-in-law.

After that the days passed for Betty in agonizing procession. She never allowed Bill Tyler to see her alone. Whenever he waited for her outside her class in aesthetic dancing, she steered him straight to the laboratory and Matilda. She believed with no unnatural vanity that the professor's affections could be transferred from Matilda to herself, and she had faith in Matilda's beauty as salve for Bill's loss of Matilda's mother.

So she sent Bill and Matilda off golfing together, while she kept the ponderous professor agreeably entertained. She engineered tennis for Bill and Matilda. It was at the swimming pool early one morning, however, that Matilda felt sure that Bill's affections had been transferred to her daughter. Indeed, the child was ravishing in that blue and orange outfit of Betty's surreptitious purchasing. Her Nordic hair, not yet confined beneath the cap, hung about her shoulders like a cloud of misty, morning sunshine. Betty was aware that Bill did not miss Matilda's mermaid charms.

That afternoon without any manipulation on Betty's part Bill took Matilda rowing on the college lake. While Betty stood on the campus considering her lonely plight, the professor joined her.

"Let's run away and have dinner somewhere," he suggested.

So Betty went with Dr. Henderson for an evening that proved gayer than she had dreamed possible and returned that night at an hour agreeably late. But Matilda was not asleep when Betty came in; nor was she studying.

"Are you being fair to Dr. Henderson?" the girl asked severely.

"Hardly," Betty laughed, "since I'm making him fall in love with me."

"Everyone finds you irresistible." Matilda choked and rushed from the room.

As days passed the situation became clear to Betty. Matilda was in love with Dr. Henderson; Bill was in love with Matilda, and Matilda's mother had stolen Dr. Henderson's love from her child. Yet because of her promise Matilda would marry Bill. What a mess Betty had made of her effort to save Matilda from chemistry. She was succeeding merely in ruining her child's life. The muddle seemed hopeless.

The night of the Phi Gam dance Betty had still found no solution. The look in Matilda's eyes haunted her as she danced with the professor. She had to save Matilda from unhappiness. Dr. Henderson must be made to love her. There was one weapon she could use—one argument that would make a man like Bill decide not to marry Matilda.

Betty found Bill between dances and led him to the verandah.

"You—you can't marry my child when she loves someone else. You—" she blurted out and then stopped in embarrassment.

"I guess your child will marry whom she pleases."

"You—you mustn't marry a girl whose mother loves you. Oh—I—"

"Who said I wanted to marry her?"

"B—but don't you?" Betty asked, genuinely alarmed. Suppose all her silly sacrifice of pride had been useless!

"I'm too madly in love with Matilda's mother to see Matilda," Bill replied earnestly as his arms closed around Betty.

"But I'm 36. You mustn't!"

"Bless you, child. I graduated from college and then worked six years for my father before the governor got the idea of making a lawyer out of me. Add three years of law to six and then to the advanced age of 22, and you'll see that I got my sip of Old Ponce's fountain not much later than you did."

A silence—a long, soul-satisfying, eloquent silence.

Later—much later—Betty returned to reality with a start.

"Oh," she gasped, "I had the fifth dance with Dr. Henderson!"

"Too late now," Bill smiled. I saw his car drive away some time ago. He and Matilda have eloped."

Paper Mill Head To Share Stock With Aides

ERIE, Pa., June 14.—Ernest R. Behrend, founder, president and owner of a majority of stock in the Hammermill Paper Company, one of Erie's largest industries, yesterday announced that he planned to sell a large portion of stock to his business associates in the company. He said he did not plan to give up active management of the concern, but decided to give a greater share of the earnings to those who have been associated with him in building up the business.

The company, founded 30 years ago, on a small scale, has grown to one of international prominence in the paper industry.

MURDER AUTO'S DRIVER FINED

BEAVER, Pa., June 14.—Solomon Rudkin, Pittsburgh poolroom proprietor, was fined $500 and paroled for two years yesterday following a plea of guilty to a charge of accessory after the fact in the murder of Albert Temple, of South Heights, shot to death May 30, when he attempted to upbraid a sister for joining an auto party of three men.

Rudkin was charged with driving the car in which the slayers escaped.

NEY OFFICERS CHOSEN BY OHIO LOAN LEAGUE

STEUBENVILLE, O. June 14.—Frank K. Schafer, Marietta, O., was elected president of Grop 6, Ohio Building Association League, at the annual meeting here yesterday. George Ralston, Martins Ferry, was elected vice-president and Roy McClave, Steubenville, secretary. Three hundred delegates attend d the session which was addressed by Paul O'Brian, state president, and James A. Devine, state secretary.

$7.50 to New York

$7.25 PHILADELPHIA
$6.00 BALTIMORE
AND RETURN

OVERNIGHT EXCURSION

June 16-17

(SATURDAY—SUNDAY)

SPECIAL TRAIN

Eastern Standard Time
(From Pittsburgh, June 16)
Lv. Smithfield St. Sta. 6:10 P. M.

RETURNING
(From New York, June 17)
Lv. West 23rd St., N. Y.
(C. R. R. of N. J.) 5:47 P. M.
Lv. Liberty St., N. Y.
(C. R. R. of N. J.) 6:00 P. M.
Lv. Philadelphia, Chestnut St. Sta. (B. & O. R. R.) 8:30 P. M.
Lv. Baltimore (Camden Sta.)
(B. & O. R. R.) 10:40 P. M.

Overnight excursion Pittsburgh to New York. An opportunity for a full day's enjoyment of New York's many attractions.

Passengers so desiring may make their destination either Philadelphia or Baltimore at above fares, as special train stops at both cities going and returning.

Tickets on sale in advance at City Ticket Office, 508 William Penn Way; or Station, Smithfield and Water Sts.

Baltimore & Ohio R. R.

SUN-TELE CLASSIFIED ADS ARE REAL HELPERS

Change Your "Skinny" Body for Attractive Curves

Thin, Pale Girls Never Attract

Everybody Admires Graceful Curves

Gain pounds of weight with new YEAST and IRON in 3 weeks —or pay nothing

"Gained 6 Pounds"

"I was nervous and tired and my weight fell off. The improvement since taking Ironized Yeast has been wonderful. I have gained 6 pounds. Now my wife takes Ironized Yeast, too." —Mr. E. C. B., Portland, Ore.

If we could only show you the wonders Ironized Yeast has done for thousands of men and women. The bony hollows filled up with firm flesh; stringy necks and bony limbs given rounded beauty! Pimples, boils and blotches disappeared for good.

How Yeast and Iron Builds Quick Flesh and Health

Ironized Yeast is *two tonics in one*—weight-building Yeast and strengthening Iron. The yeast is the same used in making malt, and which makes malt so beneficial. It is specially cultured yeast, concentrated to give the utmost in flesh-producing value.

This Yeast is treated with pure, vegetable iron, the same as in spinach, lettuce and celery. In this form Iron is easily assimilated by the body, making rich, red blood and toning up nerves and muscles.

Only when Yeast is *Ironized* in this way is it more effective—for Iron is needed to bring out the weight-building, strengthening values of Yeast. *By this special formula Ironized Yeast gives you results in half the time required by yeast or iron taken separately.*

Go to your druggist and get a handy bottle of tasty tablets today. Just a single course treatment will prove that you can be attractive and healthy. They do not cause gas or bloating. Safe for everybody—no harmful drugs.

Try It on "Money-Back" Offer

Just ask your druggist for a full size treatment. If you are not delighted, get your money back. It will be refunded immediately. If inconvenient to buy from druggist, send $1.00 direct to IRONIZED YEAST CO., Atlanta, Ga., Desk 319-PT.

CAUTION! While the amazing health-building value of IRONIZED YEAST tablets has been clearly and positively demonstrated in cases of lack of energy, indigestion, constipation, skin eruptions, poor complexion, and a generally weakened physical and mental condition, IRONIZED YEAST should not be used by anyone who OBJECTS to having weight increased to normal.—© I. Y. Co.

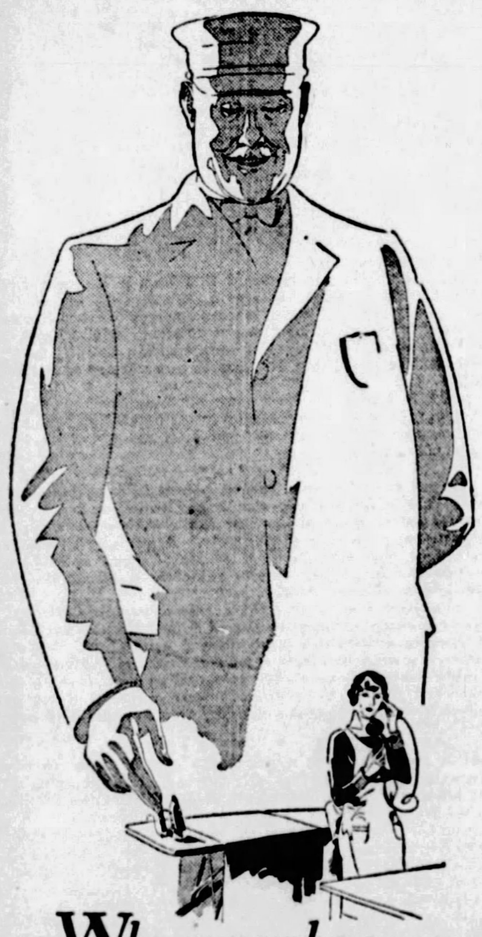

Who remembers your iron . . . when you forget?

There's a watchman built into the Westinghouse Iron to turn it off and on without the slightest attention from you. It is the famous Spencer Disc Thermostat. It relieves you of the fear that some day you'll go away and leave the iron "on".

Hundreds of thousands of Westinghouse Automatic Irons are in use today. Westinghouse originated the automatic principle of heat control. Ask your dealer to show you.

Westinghouse Automatic

THE IRON WITH THE BUILT-IN WATCHMAN

The Sign of a Westinghouse Electrification Worker Westinghouse Dealer

Saturday!

FRANK & SEDER DAY

See Friday Evening Newspapers

Why a Frank & Seder Day?

BECAUSE we want to associate in the public mind a day bearing our name that will come to mean the one biggest sales-day of the entire year.

It's about the biggest thing we've ever tackled, in the way of a one-day sale.

We told the department buyers to get busy with Merchandise and Values that would pack this store with customers on Saturday, June 16th.

They started to talk about the losses they would have to take, and we told them to forget it! We told them to go to the market and get hold of Bargains—and hide 'em in their stock rooms for the Big Day!

In addition they will enjoy more grief by taking complete assortments of new seasonable merchandise, from their regular stocks, and marking them Way Down!

The instructions are rigid! "Give the Biggest Bargains of the year! Get the Biggest Crowds of the year! Get the whole town talking about Frank & Seder Day!"

We will have enough extra help to take care of a Christmas crowd. Look for Frank & Seder Day Specials throughout the Store, not advertised. The store opens as usual at nine and closes at Six—just *Nine Hours* to Save The Most Money in all your experience, in one day's shopping.

It's going to be Some Big Day, neighbors! If you can't get excited over the Bargains in our advertisement tomorrow night, well, you don't care how you spend your money.

June 16th

FRANK & SEDER JUNE SALES!

Summer Dresses

Broadcloth Dresses Smart striped silk broadcloth, also washable silk pongee in one-piece street Women's and Misses'. **$5**

To $16.50 Dresses at An assortment of choice silk dresses suitable for any summer occasion, and sports styles. **$6**

Higher Cost Dresses Formerly up to $29.75. New styles of Crepe, Georgette and Chiffon, in colors and prints. Women's and misses' sizes **$16**

Up to $39.50 Dresses Summer time's favored styles, materials, colors and prints for women, misses and larger women. **$19.75**

Extra Size Dresses Outstanding in style and value. Georgette and crepe in plain colors and prints. Sizes up to 52½. **$12.95**

Fr. Room Dresses Formerly $49.75 to $110. Dresses for every occasion; superb styles and materials. All sales final. **½ off**

Evening Dresses Up to $49.75 values. Beaded, tulle, georgette, chiffon and lace. A few larger women's dresses included. **$25**

Frank & Seder—Second Floor.

Leather Goods

Novelty Hand Bags Novelty handbags in beautiful leathers. Tan, blue, red, black, etc. Fitted with mirror. Large assortment. **95c**

Leather Bill Fold Bill fold and cigarette case in brown and black; genuine leather. **89c**

Beaded Bags Frames have chain handle; mirror and change purse fittings. Much higher priced. **½ off**

Bridge Novelties Telephone pads, score cards and other attractive novelties in red and blue; regularly $1. **49c**

Imported Bags Exquisite beaded bags in assorted designs and gorgeous combinations of colors. Regularly $4.95. **$3.75**

Frank & Seder—Street Floor.

Luggage

$8.50 Suit Cases Large, roomy cases with straps all around. Black enameled duck — removable tray. **$5.95**

Week End Cases Round or square edge cases; made over basswood; fabrikoid material, 11 to 24-in. sizes. **$3.95**

Traveling Bags Of genuine cowhide, sewed frame, leather lined; solid catches and strong locks. $12.50 value. **$8.95**

Frank & Seder—Fourth Floor.

Underwear

Vestee Blouses Plain or novelty effects vestees. Regularly priced $1.98 each. **$1**

Women's Union Suits, 2 for Cotton knit union suits, of fine combed yarns. Sizes 36 to 44. Specially priced. **$1**

Silk Lingerie Slightly soiled from handling. Reduced for quick clearance. **½ off**

Cotton Lingerie Voile, nainsook, and other sheer materials. Regularly priced $1.00. Good assortment. Special. **69c**

Frank & Seder—Third Floor

House Dresses Odd lot print and chambray house frocks. Many pleasing colors. All sizes in the group. **69c**

Corsets — Corsettes Odd lot of fine brocaded fabric corsets and corsettes. Regularly priced $1.98. Special. **69c**

Frank & Seder—Fourth Floor.

Hats & Caps

Panamas and Leghorns Plain and fancy braids—all popular styles. All sizes for men and young men. **$2.95**

Men's Straws Sennit straws in a good variety of plain and fancy bands. All sizes. **$1.50**

Men's Caps, at Regular $1.50 values—wonderful variety of patterns and colors to choose from. All sizes. **95c**

Art Goods

Stamped Aprons Stamped on bleached muslin in simple designs; edge finished with bias tape. **50c**

Pillow Cases, Pr. Stamped on a good grade tubing; many pretty designs. Unusual values at 69c pair. **69c**

Linen Towels, 2 for Stamped towels with hemstitched ends. For crochet; several designs. **$1**

Garment Bags Made of heavy quality material; holds eight garments; variety of beautiful colors. **89c**

Hair Nets, Dozen "Faultless" hair nets, in double or single mesh cap or fringe. All colors except gray and white. **50c**

Rubber Aprons 4 for Ruffled and flower trimmed; fancy rubber tea aprons Friday at this low price. **$1**

Frank & Seder—Fifth Floor

Hosiery

Wom. Silk Hose Full-fashioned service weight hose with pointed heels; our regular $1.79 value. **$1.39**

Children's Socks Children's fancy 7/8 length socks, with fancy tops and patterns; regularly 75c. **29c**

Outsize Hose Full fashioned pure thread hose, outsize stockings. Our regular $1.95 value. **$1.09**

Women's Silk Hose Pure thread silk hose, full-fashioned; service weight, in black only. Extraordinary value **50c**

$1.95 Chiffon Hose Women's full-fashioned pure thread silk chiffon hose; all silk from top to toe; all colors and sizes. **$1.29**

Frank & Seder—Street Floor.

Jewelry

Gilbert Alarm Clock Nickeled case; strongly made; fitted with loud alarm; guaranteed; $1.50 value. **89c**

Simulated Pearls Simulated pearl necklace in choice of 60-in. strand, triple strand or choker effect. Beautiful pink or cream lustre. Regularly $1.50. **79c**

Pen and Pencil Sets Black, green, red and other colors; men's and women's styles; 14-kt. gold point. Neatly boxed. **$1**

Silver Plated Ware Very pretty patterns, all to match: knives, forks, tablespoons and teaspoons. 15c value; very special. **9c**

Art Silverware Beautiful bread trays, beverage shakers, fruit bowls, bon-bon dishes and other larger pieces in hammered silver effects. Regularly $5.95. **$2**

Frank & Seder—Street Floor.

WashGoods

Rayon Sport Satin A highly lustrous fabric, 36 inches wide, in all the smart and wanted shades of summer. Yard **44c**

Rayon Alpaca, Only A beautiful material for women's and children's dresses and draperies; 36-in. wide. All new colors. Yard **33c**

Newport Voile The well-known brand, with wide selvedge; sheer, crisp quality, 44 inches wide; all colors. Yard **44c**

New Printed Dimity Lovely sheer quality, in all the latest patterns and colored combinations, white and natural colored backgrounds. Yard **33c**

Picadilly Lawn Now Never before have we sold such attractive material at this low price. Fast color prints in lovely patterns and colors. Yard **36c**

Plain Colored Voile Sheer quality, suitable for dresses and lingerie, 38 inches wide, in all the pastel shades. Yard **24c**

New Printed Voile Guaranteed fast colors in a tremendous assortment of clever patterns; fast colors; 39 inches wide. Yard **29c**

Frank & Seder—Fifth Floor.

Infants' Wear

Baby Bonnets, 2 for Babies' bonnets, slightly soiled from handling; large selection. Regularly $1 to $1.98. **$1**

Babies' Shoes, at Broken assortments of Soft sole shoes greatly reduced for Friday. **19c**

Special! Tots' Socks Broken assortment of tots' sox, in various style and color combinations. **19c**

Tots' Dresses & Suits Not all sizes in each style, but all sizes in the lot. Summer styles and materials. **79c**

Tots' Coats at Clearance of tots' coats in a large selection of styles and materials; regular $7.98 to $12.98 models. **$5**

Babies' Dresses Odd lots of babies' dresses and slips; some slightly mussed from handling, very special. **⅓ off**

Tots' Dresses at Crepe de chine and Capital silk dresses in all the newest shades. All sizes. **$2.59**

Frank & Seder—Third Floor.

Men's Wear

Summer Trousers Up to $7 Mohairs — Palm Beaches and tropical worsteds — also white flannels. Odds and ends. **$1.65**

Summer Coats Up to $5 Palm Beach and Mohair coats left from suits. Small sizes only. **95c**

Men's Suits Stout sizes only —dark worsteds —sizes 38 to 48. Values to $30. **$15.50**

Two-Pants Suits Regular $29.50 values —size 40 and 42 only! Just 78 garments—while they last Friday at $14. **$14**

Two-Piece Suits 125 Flannel and Tropical Worsted two-piece suits — regular $19.75 grades—priced low at $10. **$10**

Frank & Seder—Fourth Floor.

Frocks

House Frocks Smart new prints in many bright colors. Basque and straight-line styles. Sizes to 46. Reg. $1.98. **$1.59**

Frank & Seder—Third Floor

Lamps

Bridge Lamp Bases Sale of 500 bases; all piped and wired. Each one neatly finished. Special. **$1.95**

Bridge Lamps at Twisted metal bases and smart pleated paper parchment shade at this low price. **$1.49**

Junior Shades Paper parchment shades for junior lamps. Beautiful patterns to choose from. Special. **95c**

Bridge Shades All sorts of patterns and colors in paper parchment shades at this very low price. **29c**

Lamp Outfits Both bridge and junior styles, suitable for living room. Many pleasing styles to choose from. **$9**

End Tables Decorated wood tops and ornamental metal stands. Several smart colors. Only 400 to sell. **$1**

Medicine Cabinets Finished in white enamel. Strongly built, with clear mirror in the door. Special. Balcony **$1.95**

Table Lamps Glass vase base in several light colors. Seco silk shades to match. A Friday bargain. **$3.45**

Paneled Mirrors Genuine plate glass of heavy quality. Paneled with picture tops. Only 90 to sell. **$1.00**

Frank & Seder—Balcony

Millinery

Women's Hats, 300 felt hats that have accumulated from our recent big sales—drastically reduced for clearance. Third Floor **$1**

Children's Hats For quick clear-away we have reduced these hats to one dollar. Crochets, tailored hats, etc. Wanted colors. **$1**

Frank & Seder—Third Floor

Silks

$1.95 Sport Shantung Rough sport shantung, all silk, in 18 new summer shades —washable; 36 in. wide. **$1.39**

$1.69 Satin Charmeuse All-silk black satin charmeuse, rich, heavy quality; 40 inches wide; deep jet black. **$1**

Jacquard Broadcloth 32 inches wide, finest grade pure silk in small self-colored jacquard weaves for sports dresses or men's shirts. **$1.39**

$2.95 Costume Velvet Just the material for the popular velvet coats and sports jackets; 36 inches wide; black, red, blue and rose. **$1.98**

$2.69 Heavy Georgette 40 inches wide, heavy dress weight georgette all silk; 30 new shades. **$1.98**

Black Silk Coatings Heavy Ottoman, cord and novelty weaves in black only, for coats and ensembles. **$1.85**

$1.95 Pink Radium All silk radium for slips and other underwear; 52 inches wide; deep pink only. **89c**

To $5.50 Woolens 50 to 54-inch pure wool broadcloth; also plain and novelty twills. Street shades. **$1.98**

$1.49 Summer Tweeds 54 inches wide, in a weight suitable for suits and coats. Tan, gray, blue and rose mixtures. **$1**

To 69c Lining Remnants 36 inches wide, plain and novelty sateens and fabrics for slips. Very special. **19c**

Frank & Seder—Fifth Floor.

Coats and Suits

To $25.00 Coats at Silks, cloth and sports coats in plain and fur trimmed models. Sizes 14 to 44. **$11**

$35 to $45 Coats Unusual values in style and materials; scarfs, fur cuffed effects. Sizes 14 to 50. **$17**

$45 to $65 Coats Many of our finer coats in this lot. Rich furs, fine fabrics and exclusive styles. **$25**

Extra Size Coats Formerly $40 to $55. Kasha, Poiretsheen and Broadcloth, in plain and fur-trimmed styles. 40½ to 52½. **$29**

To $10.00 Raincoats U. S. Raynster and other makes; plain or suede lined. Black, red, green and blue. 14 to 44. **$3.95**

To $16.50 Suits now Tweed suits in neat patterns; exceptionally well tailored; women's and misses' sizes. **$8**

$29.75 Ensembles at Tweeds and kasha materials. Three-piece models, completed by blouses or sweaters. Women's and misses' sizes. **$15**

To $60 Ensembles at Costume designs of highest quality material and distinctive, exclusive styles. Women's and misses' sizes. **$29**

Frank & Seder—Second Floor.

Toiletries

Shaving & Shampoo Cream Mennen's shaving and shampoo cream; combination package; regularly 50c. **39c**

D'Or in D'Or Compact Fitted with powder and rouge; a regular 75c value; very attractive. **19c**

Mavis Talcum The regular 25c size of this very popular talcum powder; limit two to a customer. **19c**

Djer Kiss Package Combination package consisting of $1 flagon of perfume and 60c powder, both for 45c. **45c**

Frank & Seder—Street Floor.

Beds, Etc.

Metal Beds Ornamental metal cane panels, brown finish beds. Sturdily built. Regularly priced $16.00. Special. **$10.50**

Cotton Mattresses 50-lb. weight, filled with pure selected cotton. Covered with handsome art ticking. Reg. $8.95. **$6.95**

Fine Day Beds Opens to full sized bed. Complete with mattress and cretonne cover. Regularly priced $16.95. **$12.95**

Couch Hammocks All cotton mattress and cotton back. Heavy paint stripe covering. Complete with headrest. Reg. $25. **$17.95**

Porch Rockers Loom woven rockers — complete with upholstered seats. Several color combinations. Reg. $17.95. **$13.95**

Frank & Seder—Fifth Floor

Shoes

White Satin Pumps Women's white satin opera pumps — round toes, spike heels. Correct for graduation or wedding affairs. Tinted any color without charge. **$5**

"Grover" Oxfords Originally priced $8.50 and $8.95. Black and brown kid. Mostly narrow widths. One day only, at $2.95. **$2.95**

Women's Slippers Regularly $1.49 pair. Flowered duvetyn vamps, leather bound bedroom slippers. Red, green, beige, and blue. You'll need them for vacation. **95c**

White Kid Shoes Last season's strap and sandal models. Many with colored trimmings. Spanish or low heels. Values to $6. Slightly soiled. **$1**

Women's Golf Shoes Stetson golf oxfords of tan calf with inlaid saddle. Genuine English crepe soles. All sizes and widths AAA to C. Reg. $9.50. **$3.50**

Children's Shoes 300 pairs odds and ends Patent, tan Colonial straps, fancy tops, etc. **$1**

Frank & Seder—Third Floor

Paints

Ready Mixed Paints Flat wall paint, ground color; varnish stains, varnish for all purposes, etc. Regular $3.50 value. **$2.49**

White Enamel, Qt. A good quality white enamel—dries hard overnight—guaranteed not to turn yellow. **$1**

Linoleum Varnish, Qt. A fine clear varnish—to be used where a lustrous surface is desired. **$1**

Frank & Seder—Sixth Floor.

Friday Bargains

Men! One-Day Cleanup!

375 SUITS

All broken sizes, odd lots and surplus suits, taken from our higher priced ranges, in a great one-day clearance at

2 for $31

Express Elevator to Men's Store—Fourth Floor

Fur Scarfs

Fur Scarfs A special purchase, including Red Fox, Beige Fox, Kit Fox, Natural Squirrel, etc. **$12.50**

Red Fox Scarfs Beautiful rich shades; large, full fluffy scarfs —also natural wolf and beige fox. Second Floor **$22**

Fur Scarfs, priced Pointed Fox, Genuine Red Fox, Hudson Bay Fox, Stone Marten Fox. Specially priced for Friday. Second Floor **$32**

Rugs, Etc.

$7.50 Hall Runners Finest Bigelow Axminster hall runners. Rich colors. 27 in. by 9 ft. long. **$4.19**

$30 Chenille Rugs All-wool chenille rugs, slightly dusty. Tan and taupe grounds. 6x9. Only 16 to sell. **$15**

Large Room Rugs 11.3x12 Seamless Wiltons, Monticello Plush Rugs; 9x12 Super Axminsters. Reg. $50 to $55. **$38**

$36.50 Room Rugs 9x12 Axminsters and Wilton Velvets; slightly soiled. Only 17 rugs to sell at this price. **$23.95**

Porch Rugs 8x10 and 6x12 grass rugs. Tan, blue, green borders. Reg. $4 and $4.98. Just 41 to sell. **$2.88**

Porch Rugs 36x63-inch size. Blue, tan, green patterns. Reg. $1.00. Only 61 rugs in this group. **59c**

Rug Border, yard Clean-up of part rolls of rug-surround. Looks like hardwood floors. 36 inches wide. **35c**

Inlaid Linoleum Close-out of part rolls, enough in one package for a room. Regularly $1.25, special, sq. yd. **69c**

Hall Runner, yard Richly patterned hall runners with smart borders. Made by Congoleum Co. Special. **33c**

Royal Wiltons Beautiful 9x12 rugs, a trifle soiled, the kind which sell regularly at $70. 18 to sell. **$48.50**

Wilton Rugs $7.50 grades; 27x54 Monticellos; plain tan, taupe, gold and sand grounds. Rich patterns. **$3.87**

Frank & Seder—Sixth Floor

Curtains

Velour Portieres 32 pairs double-faced velour portieres; 27 inches wide, 7 ft. long. Assorted colors. **$7.55**

Ruffle Curtains Five-piece ruffle curtain sets. Odd pairs only—mussed and soiled. Values to $3.50. Special. **$1**

Crisscross Curtains 85 pairs of the popular crisscross curtains. Odd pairs only—soiled and mussed. Reg. to $3.50. **$1**

Rayon Damask, yard 50-inch rayon damask in 1½ to 3½-yd. lengths. Regularly priced to $3.50 yard. Special. **$1**

Rayon Casement, yd. Remnants of lustrous figured casement cloth. Many pieces alike. Regularly 59c yard. Special. **30c**

Figured Damask, yd. Remnants of 36-in. wide striped and all-over patterns. Many pieces alike. $1.00 to $1.25 values. **50c**

Panel Curtains 125 odd panel curtains. 36 to 45 inches wide. Only one of a kind. Reg. $1.50 to $2.50 val. **75c**

Window Shades 36 to 54 inches wide. Assorted colors. Regularly priced to $2.50 each. Very special. **75c**

Swing Pads Boxed edged swing pads—4, 5 and 6 feet long. Cretonne covered. Values to $5.98. Limited quantity. **$3**

Awning Material, yd. Waterproof awning stripe; 31 inches wide. Green and white or tan and white to choose from. Yard **20c**

Frank & Seder—Sixth Floor

Domestics

Seamless Sheets at Size 81 by 90; made of good quality muslin; seamless; finished with deep hem. **95c**

Pillow Cases Only Soft, smooth muslin; size 42 by 36 inches; finished with deep hem. **24c**

Mattress Covers Full bed size; made from good unbleached muslin; finished with tape edge. **$1**

Turkish Towels Good quality Turkish towels; heavy threads, absorbent quality; white, or with colored borders. **19c**

Table Cloths Heavy quality mercerized table cloths, colored borders, scalloped or hemstitched. Size 58 by 54 inches. **79c**

Emb. Pillow Cases Made of good quality muslin, with neat embroidered motifs in colors. Very specially priced, 49c pair. **49c**

Crash Toweling Regularly 39c; 16 inches wide, snow white linen crash with colored tape border. Unusual at 25c. **25c**

Rayon Bedspreads Regular $3.95 value; full bed size; all wanted shades; size 80 by 105 inches. Lustrous quality. **$2.98**

Linen Buffet Sets Set consists of one large and two small ovals; all pure linen crash, finished with attractive lace edge. **49c**

Pillow Cases Extra fine quality muslin. Hand embroidered, in a large assortment of attractive patterns. 98c pair. **98c**

Wool Mixed Blankets Good quality wool mixed blankets; size 72 by 80 inches; all colors in block plaids; sateen bound. $3.98 pair. **$3.98**

Frank & Seder—Fifth Floor

Furnish'gs

Men's Mussed Shirts Broken lines and slightly mussed shirts in collar-attached and neckband styles. 3 for $2. Fourth Floor **69c**

Men's Golf Hose Medium weight golf hose, in plaids, checks, diamond weaves, etc. All sizes. **69c**

Men's Fancy Sox Rayon mixed sox in new summer patterns and colors. All sizes—29c pair, 4 pairs for $1. **29c**

Men's Union Suits Madras, colored stripes, nainsook, etc. Good quality athletic union suits. All sizes. **55c**

Men's Pajamas at Reg. $3.50 value—Soisette, Fruit-of-Loom, Broadcloth—all sizes. **$1.95**

Men's Blanket Robes Good weight blanket robes, odds and ends of our regular $2.95 grades. **$1.95**

Men's 'Terry' Robes $8.50 to $10 grades—Beautiful patterns and colorings. Odd lots and one-of-a-kind designs. **$5**

Frank & Seder—Fourth Floor.

Boys' Wear

Boys' Sport Blouses 98c to $1.50 values; "Bell" brand, broadcloth, madras, etc.; plain and assorted colors. Sizes to 16. **69c**

Wash Knickers Regularly 98c; made of fine grade cotton crash; well made and cut full. Sizes to 18. **79c**

Boys' Topcoats About 85 "Boycraft" topcoats that formerly sold from $7.50 to $9.95. All sizes in the lot, 2 to 10. **$4.95**

Boys' Wash Suits Actual $1.95 grade; a large assortment of patterns and styles for your selection. All guaranteed fast colors; Sizes 2 to 8. **$1.39** 3 for $4

Boys' Pajamas Regularly $1.75; summer weight pajamas in one and two-piece styles. Sizes to 18. **97c**

Frank & Seder—Fourth Floor.

Girls' Wear

$10 Girls' Dresses Party frocks of georgette or taffeta combinations. Many light summer colors. Sizes 7 to 14. **$5**

Girls' Silk Dresses Regular $5.98 values—pastel colored silk dresses trimmed with ruffles, pleatings, ribbons. Sizes 7 to 14. **$3.98**

Girls' Wash Frocks Regularly priced $2.98. Wash frocks of prints, batiste, dimity, rayon. Straight-line or two-piece models. Sizes 7 to 14. **$1.98**

Girls' Coats Regularly priced $16.98. Kasha coats, lined throughout with silk. Tan or navy. Sizes 7 to 10. Others to 14. **$7.98**

Girls' Raincoats Regularly priced $6.98. "Bestyette" raincoats in all the desirable colors. Sizes 6 to 14. **$3.98**

Third Floor

Exceptional Values for Friday

RAYON LINGERIE

Rayon Gowns.......
Rayon Slips, priced .
Rayon Bloomers.......
Rayon French Panties
Rayon Step-ins.......
Rayon Chemise.......
Rayon Combinations

89c

Beautiful, high-lustre rayon lingerie—each article carefully made—each piece brand new. Flesh, nile, maize, and plenty of white. Sizes 34 to 44.

Frank & Seder—First Floor

Men's Shoes

Men's Oxfords Regularly priced $8 pair. Blucher style oxfords, in black and brown kid. All sizes and all widths in this group. **$5**

Boys' Oxfords Regularly $6.50 pair. Emerson oxfords of black calf, tan calf or patent leather. All sizes and widths. Special at **$5**

Frank & Seder—Fourth Floor

Wall Paper

To 33c Papers Included are varnish tiles, tapestries, foliages, 30-inch duplex polychromes, embossed ceilings, fine bedroom papers. **15c**

To 59c Papers Rough plastic papers in gorgeous shades of taupe, gray, yellow, etc. Also fine 30-in. papers for the better rooms. **39c**

To 19c Papers Good quality papers suitable for any room, in the newest patterns and colorings. **8½c**

Room Lot Paper Complete room lot, consisting of 10 wall, 20 yards of border and 6 ceiling. Limit 1 room lot to a customer. **$1.29**

Frank & Seder—Sixth Floor.

Gloves, Etc.

Women's Silk Gloves Women's silk gloves with novelty flare or turn-back effects; daintily embroidered in self or contrasting colors. $2 values. **79c**

To $2.50 Neckwear Large assortment of the latest styles in sweetheart sets, collar and cuff sets, vestees, and ties. Lace, organdy, crepe and linen. **79c**

'Kerchiefs, dozen Plain or blocked print handkerchiefs, with hemmed or crochet edge; every color and color combination. Reg. 60c doz. **39c**

New Flowers Organdy, crepe or velvet flowers for dress, coat or suit; large and small in single, clusters or trailers. **39c**

Frank & Seder—Street Floor.

BARGAIN BASEMENT FRIDAY SALES!

Babies' Bonnets Of good quality lawn, trimmed with embroidery and laces. White and colors. All sizes. **59c**

Frank & Seder—Basement.

Tots' Creepers 59c values. Good quality broadcloth in about 10 styles. All colors. Sizes 1 to 3 years. **39c**

Apron Dresses Women's dresses, good quality voile and gingham. Checks and figures. All colors sizes. **39c**

Broadcloth Smocks $1 values. Also chambray Hoovers. All colors. Regular and extra sizes. Basement **69c**

Tots' Dresses 59c values. Also dimity dresses. All new summer styles. All sizes. **29c**

Girls' Slips Values to 69c. Good quality nainsook and warp sateen, trimmed and tailored styles. **39c**

Undermuslins, for 69c values. Nightgowns, chemises, bloomers and stepins. Good quality. White and colors. **39c**

Rayon Bloomers $1 values. For women. Heavy quality rayon trimmed with pretty ruffles. All sizes. **69c**

Frank & Seder—Basement.

Velvet Rugs 9x12 and 8.3x10.6 ft. seamless fringed velvet rugs; W. & J. Sloane; Oriental, Chinese pat. **$20**

Frank & Seder—Sub-Basement.

Linoleum Rugs Cork linoleum, with genuine burlap back. Friday at this low price* **$6**

Porch Rugs 4x7 ft. size. Blue and gold combinations. Beautiful patterns and colorings. Sub-Basement. **$1**

Ruffled Curtains Five-piece style — seven beautiful patterns. Regularly sell for $1.59 pair. **$1**

Frank & Seder—Sub-Basement.

4½x6 ft. Rugs Quarter section — traveling men's samples; Brussels—for small rooms. **$2.19**

Turkish Towels, 4 for Size about 20x40; extra heavy quality, white with colored borders. Very special. Sub-Basement **$1**

Porch Pillows, Each Big full ones, fancy cretonne covered, regularly sold up to 79c each, 'way underpriced. **49c**

Girls' Wash Dresses Regular $1.00 grades. Good serviceable materials in sizes 7 to 14 years. **69c**

Frank & Seder—Sub-Basement.

Boys' Pants Made of good, washable materials. Also wool mixtures. All sizes, 8 to 16 years. **59c**

Frank & Seder—Sub-Basement.

Boys' Sweaters A sample lot of sport sweaters, in sizes 26 to 36. Specially priced for tomorrow. Basement **$1**

Boys' 2-Pt. Suits Well made suits with two pairs of pants. All new summer shades. Sizes 3 to 8. Basement **$3.88**

Child's Low Shoes For boys and girls; good assortment of pumps, oxfords and straps, very low priced. **$1**

Men's Dress Pants Gray all-wool flannel; wide bottom style. All sizes for men and young men. **$1.95**

Boys' Wash Suits In all the newest summer colors and materials. Sizes 3 to 8 years. 2-piece or Oliver Twist style. Basement **69c**

Girls' Silk Dresses Made of silk crepes, washable silks, tub silks and printed silks. Sizes 7 to 14 years. **$3.98**

Fur Scarfs, at Large fluffy scarfs in all the new shades. Trimmed with heads, tails, paws and chain. **$2.89**

Men's Shirts Of plain and fancy broadcloths; neckband and collar-attached styles. All sizes. **69c**

Frank & Seder—Basement

Men's Union Suits Athletic style, of good quality materials. Sizes 36 to 44. 59c to 69c grades. **39c**

Frank & Seder—Basement

Men's Rayon Shirts Rayon athletic undershirts in white, flesh and blue. Actual $1 grades. **59c**

Frank & Seder—Basement

2 For the Price of 1 Dress Sale

Frank & Seder —Sub-Basement

Included in this timely Friday Sale are over 3,500 fine quality Silk and Summer Dresses in all the newest Summer styles and colors.

Regularly to $3 Each!

2 DRESSES FOR $3.50

This group includes Summer Dresses of Rayons and Prints in the most popular colors; regular and extra sizes 16 to 52.

Regularly to $6 Each!

2 DRESSES FOR $5.50

In this lot you will find Pongees, Washable Taffetas, Fine Prints and Foulards. Regular and extra sizes 16 to 52.

Regularly to $10 Each!

2 DRESSES FOR $11.00

Dresses for every occasion: Flat Crepes, Georgettes, Flannels and Prints, scores of newest styles and colors, all sizes, 16 to 52.

Men's Sweaters Cricket sport sweaters of rayon mixed materials. All sizes and colors. Actual $1.69 values. **$1.19**

Men's Pajamas Plain and fancy broadcloth pajamas, frog trimmed. Sizes A to D. $1.69 val. **$1.19**

Men's Union Suits Balbriggan union suits in short sleeve, ankle length styles. Made to sell for $1. Basement **59c**

Men's Sox, 4 pairs Fancy plaited sox, well made, in all new patterns and colors. **$1**

Men's Neckties Beautiful new neckties in a variety of gorgeous patterns. Values to 69c each. Basement **35c**

Women's U. Suits "Sealpax" athletic union suits of good quality materials. All sizes. Basement **69c**

Women's Silk Hose Silk, silk-and-rayon stockings in a big variety of colors. All sizes. Friday at 39c pair. **39c**

Child's Union Suits Good quality athletic union suits in bloomer bottom style. All sizes. **29c**

Frank & Seder—Basement

Children's Sox Half-length fancy sox in a variety of patterns. Regular 29c to 35c grades. All colors and sizes. Basement **19c**

Corsetelles, Each 4-garter style, well made of good materials; side fastener style. Actual $1 grades. **69c**

Women's Hats, now Silks, straws, fancy braids, in misses' and matrons' head sizes; rose, black, honey etc. **99c**

Children's Hats Large selection of clever new summer hats of straws and silks, in all the popular shades. **99c**

Boys' Tan Oxfords Big boys' oxfords with solid leather soles and rubber heels. Sizes 2½ to 6. **$1.59**

Child's Low Shoes For boys and girls; good assortment of pumps, oxfords and straps; very low priced. Basement **$1.00**

Girls' $10 Coats Attractively trimmed with fur collars and cuffs; all colors; sizes 7 to 14 years. **$5.97**

Tennis Shoes, at Good variety of tennis and play shoes for men, women, boys and girls—several styles. **79c**

Frank & Seder—Basement

Child's Sweaters Lumberjacks, crickets, slipover styles. All new summer colors. Some slightly irregular. **69c**

Girls' $6 Coats Sport models, trimmed with fur, attractive styles; sizes 7 to 14 years. **$3.97**

Costume Slips For women; of warp sateen stripes; voiles and nainsook; trimmed and tailored styles. **39c**

Rayon Underwear For women and children —panties, chemises, vests, etc. Of heavy quality rayon. All sizes. **69c**

Women's Low Shoes Smart new summer shoes in all the most popular leathers and trimmings. Sizes 2½ to 8. Basement **$2.00**

Boys' Play Suits Steifel stripes and plain colors; also khaki flapper suits; sizes 3 to 8 years. **59c**

Silk Pleated Skirts Crepe de chine and rayon bodice top. All summer shades. All colors. Irregulars. Basement **$1.39**

Men's Sox, 6 pair All perfect, good quality combed cotton sox, in sizes 10 to 11½. Very low priced **$1**

Frank & Seder—Basement

Mars' Likeness to the Earth

MARS rotates on its axis in 24 hours 37 minutes 22 seconds, so that its day is only slightly longer than the earth's. Light and darkness alternate, as here.

Fiction Page

"Charing Cross of the Atlantic"

SIXTEEN submarine cables, linking up all parts of the world, are joined to the Azores, where the cable exchange is nicknamed the "Charing Cross of the Atlantic."

TWO STOLEN IDOLS

MYSTERY! THRILLS! ADVENTURE! LOVE!!!

by FRANK L. PACKARD

(Continued from Yesterday.)

A Message From Verna, Bob Plans a Rescue With Tuan's Help

WHAT HAS GONE BEFORE

The body of Tom Kingsley is picked up by Capt. "Scarface" Sweeney and his mate, Marlow, off Singapore. Tom's brother, Robert, also an old "sea dog," is notified of the death and receives articles found on the corpse. Among these are two small but handsomely carved Ivory Idols. Robert Kingsley has good reason to believe that Hsi Yan, an ancient enemy, has returned after 30 years to seek vengeance. The Idols are stolen and Young Bob starts out to recover them. Hidden in the hold of the ship he overhears five Chinamen plotting. The East Indian "Holy Man" is stabbed to death by one of the Chinamen. The Holy Man turns out to be Verna's brother, and she accuses Bob of the murder. The boat sinks and after many hardships Bob rescues Verna with the help of a Malay whom he had saved. Bob tells Verna his story of the idols. The natives come to the island bringing a white man with them. Bob is made a prisoner and threatened with prison.

NOW GO ON WITH THE STORY.

CHAPTER XXIX.

BOB KINGSLEY lifted a haggard face, stared with haunted eyes around him as though searching for some avenue of escape that might now miraculously present itself where before there had been none—and dropped his head on his forearm again.

And even if Richardson could be made to understand—what then? It was the one chance Verna had, of course, the only safeguard; but, with Chen-shu and his four mangy curs at large, Richardson's protection was wholly inadequate. She was not safe for an instant in Aoru. Three or four white men—and these, miles part. The days and the weeks would bring too many opportunities. A knife would never be far away from her. Chen-shu, with his devil's ingenuity, would find a way.

He groaned suddenly, and drawing his manacled wrists in toward him, covered his eyes with his hands. He could see her—all the grace of her, and the adorable poise of the small head, and the blue eyes that could flash so bitterly in honest enmity—and she was walking in the woods, perhaps only a little way from the house, and perhaps there was a little rivulet there, a favorite spot of hers, where the hibiscus grew in profusion—and a figure in a loose blouse, whose yellow face wore a serenity that was the camouflage of hell, stole upon her—and another—and—— God, why torment himself! Or perhaps it was at night, and she was in her room asleep—and the shutters of her window moved—opened—inch by inch—without a sound—and the moonlight fell upon her pillow, and bathed her in its light—sheening her hair—masses of it—like golden treasure spread there with a lavish hand—and then at the window that yellow face again; and—— His hands swung out away from his eyes, and like a man from whom all reason had fled, his face gray with agony, he began to pound and beat insensately with his ironed wrists upon the hardcaked earth that made the flooring of the shed.

Steadily! This wouldn't do! In a moment he would be utterly beyond self-control again.

The paroxysm passed. Only the fingers of one hand gouged at the other again, gouged without ceasing, and the knuckles once more were a row of white, bloodless knobs.

She was safe nowhere in Aoru. Richardson, if he could be made to listen, could, and undoubtedly would, afford her what protection he could; but, in the end, it would be wholly, utterly, miserably useless. There would be weeks of it, perhaps months, more likely months, before there was any means of her getting back to civilization, and Chen-shu, as patient as he was implacable, would wait and watch, and, his chance would come—and he would strike. She was safe nowhere in Aoru.

If she could be got away!

An eager, excited expression suddenly brightened up Bob Kingsley's face—and slowly faded again. This was the one loophole that at this stage of the cycle had always presented itself; but, as the hours had passed, this loophole had narrowed and narrowed until now almost the vanishing point was reached.

Where was Kafan? Where Nanu? Where the Alita? Verna would be safe there—on the Alita! Had Kafan been unable to find the schooner? Had the stormy weather kept Nanu from making the rendezvous? What had happened?

His brain was working into a frenzy again. Was she still safe? He talked of weeks. She was in as much danger at this very moment as at any other time. He must do something! Pitiful, shackled fool! Damn the shackles! Well, burst his throat with shouting, then—if that was all he could do! Smash at that door and rave again!

Up he came upon his knees, and to his feet. Up his hands rose above his head, his clenched fists shaking in the air. He launched himself forward in the direction of the door—and stumbled and because by an inch he had overreached his stride the leg-irons flung him on his face.

"Tuan!"

He was on his hands and knees again, but now he was motionless, staring in all directions around him. Where had it come from, that voice? It had been very low, scarcely above a whisper—or was it only his imagination?

"Tuan!" The whisper was repeated.

Something was moving over there—like a twig thrust through one of the cracks in the boarding of the rear wall, and that was being waved up and down as though to attract attention. He crawled to it instantly.

"Who's there?" he demanded hoarsely.

"O Master," a voice that he now recognized answered in English, "it is Nanu."

Bob Kingsley crouched against the wall, his lips eagerly close to the crack in the boarding. Nanu at last! Relief surged upon him—but also, too, a drear anxiety.

"I sent word by the Kafan of a white woman, whose name is Miss Lyle," he said almost breathlessly. "Have you seen her? Do you know where she is?"

"Yes, Tuan," Nanu answered, "and all is well with her. It is three hours now since we came to Aoru, and——"

"Three hours!" exclaimed Bob Kingsley. "Was there no way to let me know?"

"All this time it has been light, O Master," replied Nanu; "and only now that the darkness is falling was it safe. There have been many who were about this place, Tuan, and even children who played around it; but these are gone now, and I came from behind through the trees. Is it not well, Tuan? Should we have broken in the door and fought with those who would stand between us? It was the Tuan's orders by the mouth of Kafan that we come secretly and let no man know of our presence."

"Yes, you are right! You have done well, Nanu! Mine was a foolish question," said Bob Kingsley quickly. "Where is Miss Lyle now?"

"Then one more thing," said Bob Kingsley tensely. "You and I are the only ones who can sail the Alita to Singapore; therefore, though you may send Kafan and two of the others back to help me when you have started on your way with Miss Lyle, you are not to come back here yourself. If all goes well I will join you either on your way to the schooner or on the schooner itself; but if things go badly with me, you will neither wait, nor turn back, nor attempt to help me in any way, but get Miss Lyle on board the Alita with all haste and sail with her at once for Singapore, where she may find her own people. These are my orders, Nanu"—he was whispering sternly now—"and if you fail I will not forgive."

"Tuan"—there was a tremor for the first time in Nanu's voice—"it may well be if such things come to pass that I shall be sore of heart before the night is done, but I will not fail."

"Go, then!" said Bob Kingsley, a sudden gruffness in his voice. "And go quickly!"

He heard a faint rustling sound beyond the boardings. Nanu was gone.

There was no longer any light coming in through the interstices and the cracks between the boardings of the shed. It must be dark outside now—quite dark.

Motionless and silent, Bob Kingsley sat on the earth-flooring, and listened. He remembered that he had been taken past Richardson's bungalow on the way to the shed that morning; and that the shed, though on the extreme edge of the clearing, could not be more than a hundred yards away from the rear of the bungalow. If, therefore, there were any misadventure, any outcry from Verna, he could hardly fail to hear it.

(To be Continued Tomorrow.)

Skirts for Sweaters

Very finely pleated skirts are ideal for wear with sweaters or blouses.

Merely Margy, An Awfully Sweet Girl

Story by Lloyd Mayer — By John Held, Jr.

Reg. U. S. Pat. Off.

"My dear, I'm all hot and BOTHered—I mean I'm all iRATE and IRrigated at this point, no less, because just the iDEA of this SUMmer stretching VAGUEly aHEAD with not a SIGN of exCITEment on the hoRIzon has me WHIPT down to a NUB, do you know what I mean? GOSH, my dear, if ONly there were some atTRACtive MEN around at this point! But I mean I HONestly haven't MET an inTRIguing man in YEARS, my dear, and the THOUGHT of BARging round all SUMmer with ARab and the GANG SIMply NAUseates me, my dear, because I simply KNOW it'll be the same old ROUND of COUNtry clubbing and caNOEing and BATHing and everything with the SAME poisonous bunch of PIPsqueaks who have been WOOing me PLAINtively for YEARS—can you BEAR it, my dear? Oh, for a little light ROmance at this point! GOSH, my dear, what WOULDn't I give for a rush from some GLORious APOLlo who was the TYPE that REALly had BRAINS enough to apPREciate a girl of my SENsitive NAture and fine CHARacter and all, my dear, because at this point I ACtually feel like the FLOWER of PUrest RAY seRENE that WASTES its FRAgrance on the desert AIR or something because I mean I HONestly think the only appreciation you ever get from the POISonous BUMbos in this town it at those moments when you disPLAY a dimpled KNEE or two because I mean they're all just CONsecrated on a girl's PHYSical attractions, my dear, and simply have NO appreciation of your INtellect and all, my dear, do you know what I mean?"

Love's Embers

Absorbing Sequel to "Revelations of a Wife" — By Adele Garrison

Noel Veritzen Interrupts the Lesson

I FOUND it hard to settle down to the routine of the drama-history leson which I was giving to Eleanor Lincoln. The memory of Dicky's excited voice protesting against my "playing governess for old Veritzen's protege" was far more vital than the monologue upon the earliest forms of the drama which I was delivering.

That Eleanor Lincoln shared my ennui I was certain, although she gave me apparently respectful and interested attention. But I think she was as relieved as I at the slight intermission and diversion afforded us by Jim's knock upon the door which came but a few minutes after I had returned to the librray from telephoning Dicky.

"Please excuse me for troubling you," Jim said in his awkward, honest fashion, "but one of those runabout tires has a slow leak. I thought maybe you'd want me to see about it. I could run it around to the back, and take off the tire, only the key isn't in it."

I looked at my pupil inquiringly, and she took a key from her purse and held it out.

"Thank you. Please see to it," she said, and Jim hurried off. A minute later we heard the car under his guidance move to the rear of the house out of sight from the road, and thus it happened that when a few minutes later I heard a car drive into the yard and saw through the window that Noel Veritzen was piloting it, there was no sign of a visitor within the young violinist's vision.

Miss Lincoln's eyes followed mine, and as young Veritzen sprang to the ground a charming blush crept into her cheeks.

"I told Aunt Anna if he called to tell him where I was," she said, "but I didn't think he would come after me. He will have to wait, however. I would not interrupt this lesson for anyone."

There was something so cocksure in her manner that it grated upon me, and I found myself wishing that she might be mistaken in her conjecture concerning Noel's reason for coming to the farmhouse. The next minute we heard a ring at the bell, Katie's footsteps clattered down the hall, but when they came back again Noel was not following her to the library, as I expected. Indeed, Katie did not stop, but went on to the kitchen. Another minute brought the explanation. Lillian, with a faintly malicious smile upon her face, brought Noel to the door of the library, and the young man apparently not seeing my pupil seated back in the room caught at my hand as if he were capsized in a rough sea and snatching at a rope.

"Dear Mrs. Graham," he said axiously, "won't you ask Miss Mary to see me? This is the first chance I've had to come here since—do you think she'll see me?"

Heroically I resisted the temptation to send a furtive glance in Eleanor Lincoln's direction, and witness the collapse of her egotistical theory of Noel's purpose in calling. Instead I put my hand upon his arm and turned with him into the hall, that I might spare her the humiliation of an encounter with him in my presence.

"This is the first chance I've had to come here since my father left." I was sure that was what the boy had meant to say.

"There is no reason why she shouldn't see you, Noel," I said. "I will go up to her room as soon as I have made my excuses to Miss Lincoln. Will you wait in the living room?"

But he was looking at me with widely-opened, startled eyes.

"Miss Lincoln," he repeated in dazed fashion. "Is she here?"

(Copyright, 1928, Newspaper Feature Service, Inc.)

TETLEY TEA

Iced is the best beverage for hot weather. Serve it today

Sun-Tele Classified Ads Bring Quick Results

1. The *"Champion"*—a popular Keds oxford, in white or brown with white corrugated sole—or in black with black sole. Also made in bal.

2. The *"Conquest"*—This Keds model with vulcanized crepe rubber sole, gives sure grip and wonderful wear. White, brown or gray lace-to-toe style.

Keds come in many different styles, priced from $1.25 to $4.50.

Keds
Trademark Reg. U. S. Pat. Off.

give Barefoot Freedom *without* barefoot risks !

Keds are made only by the United States Rubber Company

US

WALLS *of spotless beauty*

THERE is nothing that adds to the cheerfulness of a room so much as bright, clean, spotless walls. Walls painted with Lawrence Dresden Flat are easily kept clean—they can be washed as often as you like. You can get Dresden Flat in a variety of delicate, soft-toned tints—it is inexpensive, too.

W. W. Lawrence & Co.
Pittsburgh, Pa.

Lawrence Dresden Flat

Sold by Good Hardware & Paint Dealers

FOR QUALITY
WHITE HOUSE COFFEE
The Flavor is Roasted In!

(Advertisement)

A Joy to Every Woman

"MOTHER'S FRIEND" is a comfort. Its daily use makes the skin soft and pliable.

"I am proud of Mother's Friend. It saved my life," writes Mrs. Thos. Sherosky, Leechburg, Pa.

Start using 'Mother's Friend" tonight! It is sold by all drug stores.

Write for *free* booklet. Bradfield Regulator Co., Desk 27, Atlanta, Ga.

TINTEX TINTS 'are Fashion's Favorite Colors

.... *smart women* favor Tintex. For Tintex is right in step with Fashion's latest dictates and keeps their wardrobe colorfully new.

.... *right now*, well-dressed women are using the Tintex colors that will bring their apparel in tune with the Summer mode. Their last year's faded dresses are made new again when freshened with Tintex. Their sports sweaters, skirts, scarves, accessories take on new chic. "Undies," too, negligees and nighties, they easily and quickly make as fresh and lovely as the day they bought them. If the "undies" are lace-trimmed, they use Tintex in the Blue Box—it tints the silk, lace remains untouched!

.... *just "tint as you rinse"* with Tintex and out comes everything triumphant with fresh, radiant color. Examine the shades that are the vogue for Summer on the Tintex Color Card. Ask your dealer to show it to you.

THE TINTEX GROUP

Products for every Home-tinting and Dyeing Need

Tintex Gray Box—Tints and dyes all materials.

Tintex Blue Box—For lace-trimmed silks—tints the silk, lace remains white.

Tintex Color Remover—Removes old color from any material so it can be dyed a new color.

Whitex—A special blueing for restoring whiteness to yellowed silks and woolens.

at all drug, dept. store and notion counters... 15¢

Tintex
TINTS AND DYES
ANYTHING ANY COLOR

Distributed by PARK & TILFORD Distillers

Have you a million dollars?

—it's worth that to keep your health and skin in perfect condition by plenty of washing with this honest, cream-white wholesome soap.

SWEETHEART
At Grocers TOILET SOAP It Lathers!
NOT OVER 10 CENTS ANYWHERE

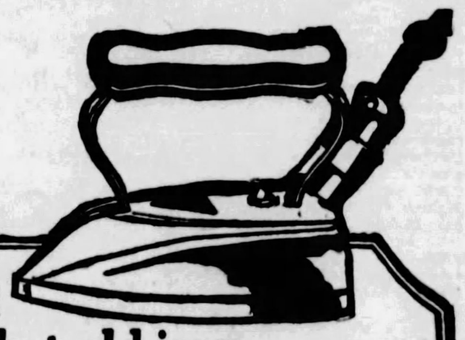

Don't be bothered any longer with that old iron.

No matter what its kind or condition, bring or send it to us and we will allow you one dollar for it to apply on the purchase price of a brand new, shining, good-for-a-lifetime

"American Beauty"
ELECTRIC IRON
The Best Iron Made

Don't suffer the inconvenience of using your old iron any longer. Sell it to us for a dollar.

You pay only 75 cents down; balance at the rate of $1.00 per month with your electric bill.

GAS AND ELECTRIC SHOPS

435 SIXTH AVENUE
McKEESPORT 222 Fifth Avenue
NORTH SIDE 124 W. Ohio Street
EAST LIBERTY 6110 Penn Avenue
EAST PITTSBURGH 108 Electric Avenue

613 LIBERTY AVENUE
BRADDOCK 620 Braddock Avenue
HOMESTEAD 335 E. Eighth Avenue
BEAVER FALLS 1317 Seventh Avenue
BELLEVUE 530 Lincoln Avenue

WHAT'S ON THE AIR

A GALA program featuring well-known radio stars will be on the air at 11:00 o'clock tonight. It is the program of the annual banquet of the Radio Manufacturers' Association to be held in Chicago, in conjunction with the association's convention. Among the entertainers will be Charles Marshall, tenor, of the Chicago Civic Opera Company; Cyrena Van Gordon, prima donna of that company; Allen McQuhae, nationally-known tenor; Margery Maxwell, also of the Chicago Civic Opera Company; the Sylvania Foresters, a well-known radio quartet; the Chicago Grand Opera Octet, and a large orchestra under the direction of Ceasare Sodero. This program will be heard over WCAE and other stations associated with the Red Network.

Another banquet broadcast scheduled for tonight is that of the American Flag Day Association in the William Penn Hotel. It will go on the air over KDKA at 7:30 o'clock.

Local Programs

DAYLIGHT SAVING TIME.
BASEBALL SCORES.

KDKA (316)—6:00, 6:55 and 11:00 p. m.
WCAE (461)—6:55 p. m.
WJAS (270)—11:00 p. m.
KQV (270)—7:00 p. m.

TIME.

KDKA (316)—4:00, 5:00, 6:00, 7:00 and 11:00 p. m.

WEATHER.

KDKA (316)—11:00 p. m.
KQV (270)—7:00 p. m.

FEATURES

During the Republican National Convention the regular features in the broadcast programs of KDKA and WJAS are subject to change without notice.

KDKA (316) and WJAS (270)—Republican National Convention.

6:00 P. M.

WCAE (461)—Dinner concert from Waldorf-Astoria Hotel. (From WEAF).
KQV (270)—Barney White and Plaza orchestra.

6:30 P. M.

KDKA (316)—KDKA Ensemble, Victor Saudek conducting. From William Penn Hotel.

7:00 P. M.

KDKA (316)—"Flag Day," an address by Dwight Braman. (From WJZ).
WCAE (461)—Piano recital by Gertrude Mohr, WCAE musical director.
KQV (270)—Orchestra from Flotilla Club.

The management of Station KQV, in the interest of the listening public, has agreed to remain silent during such time as WJAS is broadcasting the Republican National Convention. Inasmuch as the two station operate on the same frequency, it is a physical impossibility for both to attempt to broadcast at the same time. When WJAS signs off during the middle of a scheduled KQV period, the latter station will broadcast the remaining portion of its program.

7:30 P. M.

KDKA (316)—American Flag Day Association banquet in William Penn Hotel. Music by male and mixed quartets, and Downtown Y. M. C. A. Boys' orchestra. Speakers include Judge F. P. Schoonmaker and Senator Frank P. Harris.
WCAE (461)—Uncle Gimbee in program for children.
KQV (270)—Travel talk by Rev. James R. Cox, pastor of St. Patrick's Roman Catholic Church.

7:45 P. M.

WCAE (461)—Studio address.
WJAS (270)—Song review by Joe Gerlach.

8:00 P. M.

WCAE (461)—River Choristers, newcomers to radio broadcasting, in program of river, canoe and boating songs. (From WEAF).

8:15 P. M.

WJAS (270)—Nuf Ced singers.

8:30 P. M.

WCAE (461)—Hoover Sentinels, featuring quartet in "Evening Shadows" and "Limehouse Blue." (From WEAF).

9:00 P. M.

KDKA (316)—Maxwell hour, featuring Franklyn Baur, tenor. Orchestra music. (From WJZ).
WCAE (461)—National dance orchestra, in hour program of fast-stepping dance rhythm. (From WEAF).

9:15 P. M.

WJAS (270)—Adam Grafoustein, violinist; Annie Rodda, pianist; James McMonigle, tenor.

10:00 P. M.

KDKA (316)—Michelin program, featuring orchestra in program including "Lucky in Love," Grieg's "Solvejg's Song," Dvorak's "Humoresque" and "Kamenoi Ostrow." Selections by vocal quartet. (From WJZ).
WCAE (461)—Halsey-Stuart hour. Educational program with musical background. (From WEAF).

10:15 P. M.

WJAS (270)—Franklin Chermok, tenor; Margaret Guenther, contralto; Margaret Marshall, pianist.

10:30 P. M.

KDKA (316)—Flit Soldiers. (From WJZ).
WCAE (461)—Two-piano recital, featuring Mary Jeffries and Mary Means.

11:00 P. M.

WCAE (461)—Gala program by well known radio stars in conjunction with annual banquet of Radio Manufacturers' Association, now in convention in Chicago. (From WEAF).
KQV (270)—Marathon dance from Duquesne Garden.

11:30 P. M.

KQV (270)—Program from Flotilla Club.

OUTSIDE PITTSBURGH

6:00 P. M.

WJZ (454) New York—Manger orchester.

6:15 P. M.

WOR (422) Newark—Shelton ensemble.
WBZ (333) Boston—Regent trio; baseball.

6:30 P. M.

CFCA (357) Toronto—From B.L.O. London.
WGY (380) Schenectady—Clinton dinner music.
WOAI (280) San Antonio—Music.

7:00 P. M.

WJZ (454) New York—Time; "Flag Day."
WEAF (492) New York—Hymn sing.
WOR (422) Newark—Baseball; Shelton ensemble.

KDKA, WJAS in Convention Broadcast

KDKA and WJAS are among the stations broadcasting the Republican National Convention in Kansas City. The convention goes on the air over these stations at 12:00 Noon (Pittsburgh time). The session will be in continuous broadcast from that hour until adjournment for the day, with the exception of breaks in the program now and then to allow for some of the regular presentations of the stations.

Broadcasting plans of the convention are subject to last minute changes, it is announced.

WTAM (400) Cleveland—Hollenden orchestra.

7:10 P. M.

WJZ (454) New York—U. S. Navy band.
WGN-WLIB (416) Chicago—Punch and Judy; ensemble.
WBZ (333) Boston—Statler orchestra.

7:30 P. M.

WRC (469) Washington—Dorsch ensemble.
WJR-WCX (441) Detroit—String ensemble.
WHO (535) Des Moines—Walt Wood's orchestra.

8:00 P. M.

WMAQ (447) Chicago—Concert; dance orchestras.
WEAF (492) New York—River choristers.
WRVA (254) Richmond—Safety talk; Lawrence orchestra.
WSB (476) Atlanta—Concert.
WBZ (333) Boston—Menotomy mixed quartet.
WPG (273) Atlantic City—Castillian's dance orchestra.

8:15 P. M.

WGHP (278) Detroit—Leland trio.

8:30 P. M.

WJZ (454) New York—Jack Albin orchestra.
WBAL (285) Baltimore—Mandolin orchestra.

9:00 P. M.

WJZ (454) New York—Maxwell hour (Blue network).
WBBM (389) Chicago—Original nighthawks.
WWJ (353) Detroit—Gypsy Barons.
WTAM (400) Cleveland—Cavaliers.

9:30 P. M.

WGY (380) Schenectady—Mohawk Valley history.

10:00 P. M.

KFI (469) Los Angeles—White King quartet.
WBBM (389) Chicago—Two dance orchestras.
WOR (422) Newark—Choir Invisible.
WTAM (400) Cleveland—Floyd Bradley recital.
WSM (337) Nashville—Jackson orchestra.

10:30 P. M.

WRC (469) Washington—Dance music.
WEAF (492) New York—Pennsylvanians.
WTAM (400) Cleveland—Neapolitans.

11:00 P. M.

KTHS (500) Hot Springs—Musical Comedy Favorites.
WJR-WCX (441) Detroit—Egyptian Serenaders.
WJZ (454) New York—Slumber music.
WSUN (517) St. Petersburg—Dance orchestra.
WOAI (280) San Antonio—Kelvinator hour.
KHJ (416) Los Angeles—Music.
WSB (476) Atlanta—Colgate hour.
WSM (337) Nashville—Vendome orchestra.
WBZ (333) Boston—Baseball; music.

11:20 P. M.

WPG (273) Atlantic City—Sirens' orchestra.

11:30 P. M.

WEAF (492) New York—Park Central orchestra.

12:00 MIDNIGHT.

WOW (508) Omaha—Krug Park orchestra.
KFI (469) Los Angeles—Petroleum program (Pacific network).
WSUN (517) St. Petersburg—Musical reminiscences.
WHN (385) New York—Midnight Bohemia.
WSM (337) Nashville—Studio.

12:30 A. M.

WJR-WCX (441) Detroit—Keystone Serenaders.
WSM (337) Nashville—Organ.

2:00 A. M.

KFI (469) Los Angeles—Philharmonic quartet.

A Vacation Book Free

If you are genuinely interested in Yellowstone Park for a vacation trip we will be glad to send you this splendid illustrated book which may help you decide the vacation question.

115

Northern Pacific Ry.

Mail this coupon to W. H. Millard, G. A. 518 Park Bldg., Pittsburgh, Pa. Phone Atlantic 0306

Name _____
Address _____
My telephone No. is _____
If student, state school and grade _____

Books or trips I am interested in (✓)	Round Trip Summer Fare from Pittsburgh
☐ Yellowstone Park	$ 83.51
☐ Rocky Mts. (Helena—Butte)	86.11
☐ Inland Empire (Spokane)	107.76
☐ Pacific Northwest (Portland / Seattle / Tacoma)	113.01
☐ Rainier Park	113.01
☐ Alaska (Skagway)	203.01
☐ Ranch Vacations (all expense)	200.00
☐ Escorted Tours to Yellowstone—Colorado—Glacier—Alaska (from Chicago) all expense	$142.04 to 403.11
☐ Canadian Northwest	113.01

My vacation starts _____
We'll gladly make your Hotel or Pullman reservations

BUFFALO
$5.25 Round Trip
NIAGARA FALLS
$6.00 Round Trip
Coach Excursion
SATURDAY, JUNE 16th
10:30 P. M. Eastern Standard Time
Returning Leave Buffalo 10:30 P. M. June 17th.
BUFFALO, ROCHESTER & PITTSBURGH RAILWAY
Ticket Offices: 339 Smithfield Street and Grant, Smithfield and Water Sts.

There's only one best
it's BREMER-TULLY
RADIO

Scientific Storage for Your Furs — Call ATlantic 4600

McCreery & Co.

Hosiery Repaired in Twenty-four Hours at Moderate Cost (Street Floor)

WOOD STREET AT SIXTH AVENUE — TELEPHONE ATLANTIC 4600

We're Staying On Quality Street

—and making old friendships more lasting and new friends of acquaintances. We think there's so much more satisfaction pursuing the even tenor of our ways than by moving into the more glamorous neighborhood to make "figures" by forcing sales.

Our quality standards are being strictly adhered to—only choicest merchandise, first in style-rightness and value, will be found on our counters. Our clientele can continue to buy here day in and day out with full confidence.

The whole spirit of this store is for progress—"beating last year" here means better service, better assortments and better quality!

C'est la mode . . . !

Powder and Rouge Blended—

—to Suit the Individual—In the Manner of Paris by Monsieur Lu-Ray

A fad? No—and unquestionably the HABIT with the exquisite elegante of the continent. She, fastidious in all details, has her powder blended and blended and blended—until just the right tint is achieved. Her face is "made-up" to carry out her natural coloring—naturalness being much in vogue and best in taste.

M. Lu-Ray and his assistants have come to Pittsburgh—giving their services exclusively at McCreery's. Come in tomorrow—the tone and texture of your skin, even the coloring and shading of your eyes is considered—and Monsieur Lu-Ray gives you your very own powder. Records of each individual powder combination are carefully filed for future reference.

(McCreery's Beauty Salon—Fifth Floor)

In the McCreery Sports Fashion Shop

Skirts and Sweaters Take the Vogue-Lead

Wool-Crepe Skirts . . . that are lithe and graceful . . . indestructible knife pleated . . . with nine rows of stitching . . . tub-silk top. Tan, white, powder blue and green. Others in flat crepe and flannel. Sizes 14 to 42.

$5.95

Slip-on Sweaters . . . youthfully athletic . . . withal feminine and chic . . . Zephyr, silk zephyr, light weight wool, wool-and-rayon . . . Smart Summer shades . . . rose, maize, orchid, blue, tan, corn, green, Ladyfinger and white.

$5.95

(McCreery's—Fourth Floor)

Modish Summer Footwear

Shoes Women of Fashion Will Wear for Street, for Business, for Dress, for Travel

$6.45

Presenting especially four styles appearing most frequently where well-shod moderns are the rule.

Black satin one-straps for dress occasions. The same model in black calf, a shoe that assures one's best foot being forward.

A trim step-in pump in black kid, with steel beaded buckles. A clever patent one-strap, trimmed with tan calf.

(McCreery's—Fifth Floor)

Continuing the Special Selling of McCreery

Imported Handkerchiefs

Pure Linen Handkerchiefs the Vacationist Will Welcome

For Women . . .
Sheer white linen with hems ¼-inch in depth. A lovely quality that will launder well . . . and give long service. Six for **95c**

For Men . . .
Fine white linen and finished with hand-drawn, shire hemstitched hems. Six for **$1.35**

(McCreery's—Street Floor)

Continuing the Special Selling of Regularly $1.95 McCreery Quality

All-Silk Hosiery

Four Most Wanted Styles Included!

$1.50 Pair

All standard McCreery qualities from our regular stock—in a variety of types to meet the preference of women particularly fastidious in the matter of hose.

Sheer silk chiffons, 45-gauge, 5-strand—lace clocked chiffons, with lisle lined tops and soles—picot top chiffons, 42-gauge, 4-strand, with double silk tops—light service weight stockings, 42-gauge, 8-strand. All with the desirable high spliced square heels.

Complete Choice of the Summer's Popular Shades

(McCreery's—Street Floor)

Featuring All-Day Dresses

In the Moderate-Price Dress Section—Fourth Floor

Wash Crepes
Tub Silks
Georgette
Flannel

$10

Printed Crepes
Silk Crepes
Voiles
Linens

They're marvelously well made—qualities that you associate with higher prices—and there are many youthful and attractive styles for larger women. For tennis, afternoon, street and business.

White dresses of washable crepe with low or high necks, short or long sleeves. Taffeta binding . . . Irish lace . . . fagotting . . . belts . . . ties.

Printed silk and printed crepe dresses, gay for club or the informal bridge. Navy Georgette for town and business wear.

Two-piece effects in the sleeveless dress. Also cool straightline models with bits of sleeves or sleeveless. Flannel . . . Georgette . . . crepe . . . linen.

Slenderizing stripes in wash crepe and silk—jaunty in the pretty way the flat-toned Georgette ruffling and tailored collars trim them.

Sizes Range from 16 to 46

(McCreery's—Fourth Floor)

"SPORTEES"

Short Trunks With Matching Bandeau—Adapting the Athlete's Comfort to the Dainty Summer Lingerie of the Modern!

Dainty sets of printed dimity in pretty floral and striking modernistic designs. Bandeau to match. Set, **$1.50**

Fine broadcloths in assorted stripes and checks. Bubble dot and polka dot lawns in a large variety of colors. **$1.95**

Lovely sportees of cool pongee, embroidered by hand. White tubbable silk sets trimmed in contrasting colors. **$2.95**

Delightfully flower-patterned or striped tub silks bound in flat-toned silk. Numerous color effects. **$3.95**

Special . . . Sportee Trunks in broadcloth, dimity or crepe in stripes or printed designs. **$1.00**

(McCreery's—Fourth Floor)

Fore, Junior Golfers! Sun-Tele Will Hold a Tourney for You

IS THERE a Bobby Jones in Western Pennsylvania? If there is, The Sun-Telegraph is going to find him.

This newspaper, always on the alert to encourage junior competition, will stage a golf championship tournament under its auspices next month to determine the best young golfers in the tri-state district. It will be known as THE SUN-TELEGRAPH First Annual West Penn Junior Golf Championship and the winner will be rewarded with the William Randolph Hearst Trophy, while other beautiful prizes also will be distributed.

By VERNON A. SWARTSFAGER.

THE FIELD WILL BE DIVIDED INTO TWO GROUPS, JUNIOR AND SUB-JUNIOR. THE FIRST WILL INCLUDE ALL PLAYERS BETWEEN THE AGES OF 15 AND 18 WHO ARE NOT ATTENDING INSTITUTIONS OF LEARNING ABOVE HIGH SCHOOL GRADES AND HAVE NOT ACCEPTED MONEY FOR CADDYING AFTER HAVING REACHED THEIR SIXTEENTH BIRTHDAY, AND THE SECOND GROUP WILL INCLUDE ALL PLAYERS UP TO AND INCLUDING THE AGE OF 14.

DATE and site of the tournament will be announced later. Play will be at 18 holes, medal. If possible the competition will be run off in a single day, but, if the entries are sufficiently numerous, it may be spread out over a longer period.

PARENT or guardian of each entrant must certify as to his age and scholastic status, and the tournament officials withhold the right to bar any entrant whose eligibility may be in dispute.

UNITED STATES GOLF ASSOCIATION RULES WILL GOVERN THE COMPETITION.

An entry blank will be printed daily and contestants are urged to use it for convenience. Mail yours in as soon as possible—and then go and practice up for this important event!

SPORT COMMENT by JAMES J. LONG

O'Day May Be Brought Back to Umpire Wilson's Place—Unfriendly Interests Aim to Keep Brown From Getting Chance in Either League—Bucs Unsteady in Late Innings—Grantham Goes East.

IT WILL not be surprising if the venerable Hank O'Day is brought out of retirement and put to work again as a National League Umpire to fill the vacancy caused by the death of Frank Wilson.

O'Day was placed on a sort of pension job after the 1927 season, his only duties being to take a scouting trip occasionally to look over young umpiring material and determine its fitness for major league tryouts.

Hank O'Day.

If Hank can be induced to resume active duty as an umpire in the senior circuit, it is believed that League President John A. Heydler will be glad to make some special terms with him to serve until a younger and equally capable man can be found to take the open post.

FINDING capable umpires is a tough job at this time or any other time, which makes it all the more difficult to understand why a chance is not given in the big league to Frank (Bull) Brown, the Pittsburgh arbiter, who has shown all the requisities of a first-class official in every minor league in which he has served.

For a long time President Heydler explained his failure to give Brown a job in the National by saying that he wished to keep his staff free of men who resided in any of the league cities, but inasmuch as the late Umpire Wilson resided in Brooklyn and Dolly Stark, a new appointee this year, makes his home in Boston, it is evident that some unfriendly influences have been at work to keep Brown from being accepted.

THE same influences probably kept Brown from getting a place in the American League this year to fill Billy Evans' shoes, as it is known that he was strongly recommended to League President Barnard by President Barney Dreyfuss of the Pirates and others.

UMPIRE WILSON was not only a popular official but a capable one. He came into the National with major league experience as one of his assets, having served in the American League until that organization failed to back him up when he ran Ty Cobb out of an exhibition game on the Athletics' spring trip last year. Wilson was the third National League umpire to be taken by death during a period of slightly more than seven years. On March 10, 1921, Pete Harrison of Youngstown, O., died at Saranac Lake, N. Y., and on April 27, 1923, Paul Sentelle died at Cincinnati.

Burleigh Grimes.

LIKE Wilson, Sentelle died following an operation for appendicitis. He and Charley Moran umpired a Pirate-Red game in Cincinnati on April 21, that year. That night Sentelle was removed to a hospital, and the following day Bob Emslie was paired with Moran to handle the Pittsburgh-Cincinnati contest.

SO RARELY does Burleigh Grimes weaken and let a game slip out of his grasp in the ninth inning after yielding only three hits in eight rounds gaining a lead of 3 to 1, that it is hard to account for the occurrence.

Every fan will concede that it must have been due to circumstances beyond Burleigh's control, as he is in the habit of bearing down until the last minute and never letting up before the last man has been retired.

Art Jahn, who drove in the tying and winning runs for the Phils in the ninth, is a Giant cast-off whom the Phils only recently picked up over the waiver route. He was with Los Angeles in the Coast League last season and batted .343, his hits including 17 homers, eight triples and 50 doubles.

LATE innings are becoming a bugaboo to the Pirates, and their habit of losing games which they previously appeared

(Continued on Page Twenty-seven)

THE SUN-TELEGRAPH

FIRST ANNUAL

WEST PENN JUNIOR GOLF CHAMPIONSHIP

for the

WILLIAM RANDOLPH HEARST TROPHY

OPEN TO ALL AMATEUR GOLFERS IN THE TRI-STATE DISTRICT UNDER 18 YEARS OF AGE WHO ARE NOT ATTENDING AN INSTITUTION OF LEARNING ABOVE HIGH SCHOOL GRADES. PLAY WILL BE AT 18 HOLES MEDAL IN JUNIOR AND SUB-JUNIOR CLASSES.

ENTRY BLANK

Please enter me in { Junior Class (15 to 18 Years) / Sub-Junior Class (14 Years and under)

Name ..... Age.....

Address ..... School Grade.....

City .....

I hereby certify that the boy who has entered his name herewith for your tournament is strictly an amateur as defined by the United States Golf Association and that his school grade and age are correct.

Signed .....

(Parent or Guardian)

CUT OUT THIS ENTRY BLANK, FILL IT IN AND MAIL AT ONCE TO GOLF TOURNAMENT EDITOR, SUN-TELEGRAPH, PITTSBURGH, PA.

GRANTHAM JOINS BUCS IN N. Y.

LOMSKI MAY LOSE TITLE GO

SUN-TELEGRAPH SPORTS

BEST ...TSBURGH THURSDAY, JUNE 14, 1928 TWENTY-SIX

LARRY BENTON

Star pitcher of the New York Giants, who has started and finished 12 full games this season, winning 10 of them.

PHOTOS BY INTERNATIONAL NEWSREEL.

OVERCOMES WEAKNESS

Last year Benton was a great pitcher—for seven innings. He couldn't go nine. This year he has crossed up everybody by going the route in every game he has started and losing only two of them, thereby disproving a contention among veterans that there are no more good nine-inning pitchers, as there were in the days of yore.

McGraw's Mound Ace

LOW BLOW ENDS HOT FIGHT

NEW YORK, June 14.—(AP.)—Victory over Leo Lomski, light-heavyweight of Aberdeen, Wash., appeared today to have clinched for Pete Latzo, former welterweight champion, another shot at his arch rival, Mickey Walker, king of the middleweights.

Reeling about the ring under a barage of left and right hooks that seemed about to finish him any moment, Lomski drove a full right deep into Latzo's groin in the sixth round of their 10-round match at Ebbets Field last night and was promptly disqualified for fouling. Lomski has been scheduled to battle Walker in a non-title 10-round go in the big national league ball park July 4.

Two years ago, Latzo took the welterweight crown from Walker. Latzo probably will attempt to make the middleweight limit of 160 pounds and substitute for Lomski in the holiday battle.

Latzo scaled 170 pounds last night. After the first two rounds during which Lomski's right hand dug deep in the Scranton miner's body, Pete battered Lou's head with curling left and right hooks and had him at his mercy when the low blow was struck.

The 18,000 fans howled Lomski out of the ring in derision after the low blow, which came one minute 22 seconds after the sixth. Lomski twice previously had landed punches on Latzo's body that forced Pete to complain to the referee.

Giants Offer Virgil Barnes To Reds

NEW YORK, June 14.—(INS.)—Virgil Barnes, Giant pitcher, was offered to the Reds yesterday but the offer was declined with thanks.

IRONSIDES VICTOR

NEW YORK, June 14.—(AP.)—Ironsides, Robert L. Gerry's bay son of Man-o'-War-Bess Wax, led the field in the Broadway Handicap, a mile and one-sixteenth gallop for three-year-olds, which was the feature of the card at Aqueduct, yesterday. Miss P. Bailey Bradley's Leggy finished second, two lengths behind and H. P. Whitney's Tantieme third.

Buccos to Figure In Six Dual Bills

NEW YORK, June 14.—(AP.)—Dates for playing off postponed games, announced by John A. Heydler, National League president, give the senior major circuit a total of 27 double-headers in addition to those regularly scheduled. Heydler took advantage of open dates to dispose of four other postponements.

The Pittsburgh Pirates will figure in six double headers and in three single games in playing off their postponments.

Dates for the duel bills follow:

June 19—Philadelphia at Brooklyn; 20—New York at Boston; 21—New York at Boston; St. Louis at Chicago; 23—Brooklyn at Boston; New York at Philadelphia; 25—New York at Philadelphia; 26—Philadelphia at Brooklyn; Boston at New York.

July 1—Pittsburgh at St. Louis; 2—Philadelphia at Boston; 3—Philadelphia at Boson; 7—Brooklyn at Chicago; 8—Boston at St. Louis; 14—Philadelphia at Chicago; 21—Brooklyn at Pittsburgh; 22—Pittsburgh at Brooklyn; 28—St. Louis at Philadelphia; 29—Chicago at New York; 31—Chicago at New York.

August 7—Pittsburgh at Brooklyn; 8—Cincinnati at Boston; 18—Philadelphia at Pittsburgh; 25—New York at Pittsburgh.

September 8—New York at Brooklyn; 10—New York at Boston; 15—St. Louis at Philadelphia.

Single games to make up for postponements will be played as follows: June 19—St. Louis at Cincinnati; July 3—Cincinnati at Pittsburgh; August 10, St. Louis at Pittsburgh; September 14—Cincinnati at Pittsburgh.

"MOST VALUABLE" BOARD NAMED

CHICAGO, June 14.—(AP.)—The American League commission, selected among newspaper sports writers, to choose the most valuable player in the circuit for the 1928 season was announced today. The members are:

Paul Shannon, Boston Post; Harry Neily, Chicago American; Ed Bang, Cleveland News; Harry G. Salsinger, Detroit News; William B. Hanna, New York Herald-Tribune; James C. Isaminger, Philadelphia Inquirer; J. Ed Wray, St. Louis Post-Dispatch, and Denman Thompson, Washington Star.

Bang is the only new member of the commission. He succeeds Henry P. Edwards, now manager of the American League Service Bureau and chairman of the commission.

MAJORS

GAMES TODAY.

NATIONAL LEAGUE.

PITTSBURGH AT NEW YORK.
St. Louis at Boston.
Cincinnati at Philadelphia.
Chicago at Brooklyn.

AMERICAN LEAGUE.

New York at St. Louis.
Boston at Chicago.
Philadelphia at Cleveland.
Washington at Detroit.

STANDING OF THE CLUBS.

NATIONAL LEAGUE.

	Won.	Lost.	Pct.
Cincinnati	36	22	.621
St. Louis	33	21	.611
New York	28	21	.571
Chicago	30	25	.545
Brooklyn	28	24	.538
PITTSBURGH	24	28	.462
Boston	18	31	.367
Philadelphia	11	36	.234

AMERICAN LEAGUE.

	Won.	Lost.	Pct.
New York	40	10	.800
Philadelphia	31	19	.620
St. Louis	25	26	.519
Cleveland	23	28	.472
Washington	20	27	.426
Detroit	23	32	.407
Boston	15	26	.381
Chicago	19	33	.365

RESULTS YESTERDAY.

NATIONAL LEAGUE.

Philadelphia	4	Pittsburgh	3
*Cincinnati	5	New York	3
Brooklyn	7	Chicago	2
St. Louis	11	Boston	8

*Ten innings.

AMERICAN LEAGUE.

New York	8	Chicago	5
St. Louis	9	Boston	1
Cleveland	8	Washington	7
Philadelphia	12	Detroit	5

GAMES TOMORROW.

NATIONAL LEAGUE.

PITTSBURGH AT NEW YORK.
St. Louis at Brooklyn.
Cincinnati at Philadelphia.
Chicago at Boston.

AMERICAN LEAGUE.

New York at St. Louis.
Boston at Chicago.
Philadelphia at Cleveland.
Washington at Detroit.

RED SOX SIGN STAR

BOSTON, Mass., June 14.—(INS.)—Fred Moncewicz, star shortstop of the Boston College baseball team, has signed with the Boston Red Sox and will report at the end of this week.

SPEAKING OF SPORTS by HARRY KECK SPORTS EDITOR

WHY is it that so many visiting golfers shoot such a good game over the difficult Oakmont links and so many local stars go to pieces when called upon to flash their game over the same layout?

That is a pertinent question, in view of the fact that in the qualifying test for the National open tournament held a few days ago three visiting players led the field and six were among the 14 qualifiers. The leading Pittsburgh district player, George Underwood, of Alcoma, finished seven strokes behind the medalist, George Christ, of Rochester, N. Y., for the 36 holes. Sandy Armour, brother of Tommy, the National champion, and J. M. Hunter, both of Washington, were second and third, respectively.

A PROMINENT local golfer has what appears to be the proper answer to the query. He figures it out that, golf being the game it is, a largely psychological one, the local players are handicapped before they start by the knowledge of the severeness of the Oakmont course. They fear this sand trap and that one and are on the defensive before they start off the first tee, while the visitors, in the main, just go out and play their round of golf, oblivious of the mental hazards. They don't exactly blaze away blindly, but play the game on the course and not in their minds. The result is that they get what they shoot for and wind up with much better scores than the

(Continued on Page Twenty-seven)

STAR AND HIS DELIVERY

Series of photos shows Larry Benton from the time he prepares to pitch to the batter until the ball goes whizzing on its way to the plate, plus a closeup of the manner in which he grips the spheroid for his fast ball delivery.

WRESTLERS TO MIX AND FOR NOTHING!

CHICAGO, June 14.—(AP.)—Charles (Midget) Fisher and Gus Kallio, middleweight wrestlers, have agreed to wrestle each other for nothing for the right to pester Johnny Meyers until he gives the winner within 60 days, a claim will crown.

The elimination match, which is scheduled for Chicago on June 27 would be witnessed only by members of the State Athletic Commission, friends of the wrestlers and the referee. If Meyers refuses to accept a championship match with the winne within 60 days, a claim will be made for the title.

Walter M. George, secretary of the Illinois State Athletic Commission, signed as a witness of the con-

CORSAIRS LOSE TO PHILS IN FINALE

By CHARLES J. DOYLE,
Sun-Telegraph Staff Correspondent.

NEW YORK, June 14.—First Baseman George Grantham, of the Pirates, reached camp this morning after leaving his Pittsburgh home last night. Grantham's broken finger has almost recovered. Grantham could go to his post in an emergency.

It didn't take long for the Buccos to get out of Philadelphia after their painful experience of yesterday when they dropped a four-to-three contest in the ninth inning after leading all the way.

A pop-fly barely reaching the trick fence, gave the Quakers the tying and winning markers in the last round. Up to the ninth Burleigh Grimes, who deserved a victory, held the enemy to three hits. The Pirates scored their three tallies in the third and fourth innings.

Lloyd Waner risked injury as he tried to slide up the fence in an effort to haul in the loft. Lloyd surely did play out the string in an attempt to save the contest, but the fly fell for a double, two runners going over to bring the game to a regrettable close so far as the Pirates were concerned.

The Buccos had arranged for an early train to the Metropolis and they were on their way less than an hour after the battle ended, more than one post-mortem tale being spun on the way to the dining car.

Grimes looked like a master as he mowed down the Phillies for eight rounds yesterday. Opposed to him for eight frames was Ray Benge, clever recruit from the Texas League. Benge did not receive credit for the victory, although the youngster was impressive as he fought it out with Burleigh. Cy Williams batted for him in the eighth and Lefty Sweetland finished.

Southern opened the ninth for the home team by drawing a pass. Fresco Thompson singled. Southern sprinting to third. Grimes was too good for Don Hurst, who noisted a fly to Barnhart. Southern sprinted home on the fly, but Thompson was held at first with the tying run. Fred Leach threw a fly in the outfield when he singled to left. Thompson, however, was held at second. Then came Jahn's fly that hit the fence for the double that won the old ball game.

Not So Good!

YESTERDAY'S SCORE:

PITTSBURGH	AB.	R.	H.	O.	A.	E.
L. Waner, cf	5	0	0	2	0	0
Adams, 2b	3	0	2	3	7	0
P. Waner, 1b	3	0	0	15	1	0
Wright, ss	4	0	1	0	3	0
Barnhart, rf	4	1	2	1	0	0
Traynor, 3b	4	0	0	1	2	0
Brickell, lf	4	0	0	1	0	0
Hargreaves, c	4	0	1	3	0	0
Grimes, p	4	0	1	0	2	1
Totals	35	1	5	*25	15	1

PHILADELPHIA	AB.	R.	H.	O.	A.	E.
Southern, cf	3	2	0	0	0	1
Thompson, 2b	4	1	2	3	3	0
Hurst, 1b	3	0	1	12	0	0
Leach, lf	4	1	2	1	0	0
Jahn, rf	4	0	2	3	1	0
Whitney, 3b	3	0	0	1	4	1
Sand, ss	3	0	1	0	2	0
Davis, c	3	0	0	6	2	0
Benge, p	2	0	0	0	2	0
*Williams	1	0	0	0	0	0
Sweetland, p	1	0	0	0	0	0
Totals	30	4	6	27	12	2

*One out when winning run was scored.
*Batted for Benge in eighth.

Pittsburgh	0	0	1	2	0	0	0	0	3
Philadelphia	0	1	0	0	1	0	0	0	2

Earned runs—Pittsburgh, 2; Philadelphia, 2.
Two-base hits—Hargreaves, Sand, Wright, Thompson, Jahn.
Runs batted in—By Adams, Barnhart, Brickell, Thompson, Hurst, Jahn 2.
Stolen bases—Adams.
Double plays—Wright, Adams and P. Waner; Jahn and Hurst.
Base on balls—Off Benge 2 (Adams, P. Waner); off Grimes 1 (Southern).
Hits—Off Benge, 4 hits and 1 run (2 earned), in 8 innings; off Sweetland, 0 in 1 inning.
First base on errors—Pittsburgh, 1; Philadelphia, 1.
Sacrifice fly—Hurst.
Left on bases—Pittsburgh, 7; Philadelphia, 3.
Struck out—By Benge, 4 (L. Waner, Wright, Grimes 2); by Grimes, 2 (Hurst 2).
Winning pitcher—Sweetland.
Time of game—1:50.
Umpires—Quigley, Pfirman and Stark.

New Service Discovered For Tennis

NEW YORK, June 14.—(AP)—The New York Times today says that a new method of hitting a tennis ball has been discovered by a California professional, Dwight Douglas, by which the ball can be given unusual speed without the loss of control. Announcement of the discovery was made in a letter circulated among the tennis clubs of this section by William M. Fischer, secretary of the Eastern Lawn Tennis Association.

Fischer thinks that any nation which does not take up the new method will have to drop out of the race for honors. The method has been communicated to the American Davis Cup team to be used in its matches in Europe. William T. Tilden, captain of the team, is reported to have used it in the doubles match against

A. M. A. MEET TO TEST LOCAL OLYMPIC CANDIDATES

A Pain to the Golfer, a Joy to the Angler—a Hook

★ SUN-TELEGRAPH ★ SPORTS ★

MINORS

GAMES TODAY.

American Association.
St. Paul at Toledo.
Minneapolis at Columbus.
Milwaukee at Indianapolis.
Kansas City at Louisville.

International League.
Buffalo at Reading.
Rochester at Jersey City.
Montreal at Newark.
Toronto at Baltimore.

Southern Association.
Memphis at Atlanta.
Little Rock at Birmingham.
New Orleans at Mobile.
Others not scheduled.

Middle Atlantic League.
Johnstown at Charlerol.
Clarksburg at Scottdale.
Wheeling at Jeannette.
Cumberland at Fairmont.

New York-Pennsylvania League.
Syracuse at Elmira.
Triple Cities at Williamsport.
Scranton at Harrisburg.
Wilkes-Barre at York.

Central League.
Canton at Erie.
Dayton at Akron.
Springfield at Ft. Wayne.

STANDING OF THE CLUBS.

American Association.

	W.	L.	Pct.		W.	L.	Pct.
Toledo	32	23	.582	Milwaukee	32	27	.542
Ind'apolis	34	25	.576	Min'apolis	31	27	.534
St. Paul	32	26	.552	Louisville	21	36	.368
Kan. City	32	26	.552	Columbus	19	41	.317

International League.

	W.	L.	Pct.		W.	L.	Pct.
Montreal	34	20	.608	Reading	23	25	.479
Toronto	31	22	.585	Newark	26	30	.464
Rochester	28	23	.549	Baltimore	25	30	.455
Buffalo	25	25	.500	Jersey City	22	31	.415

Southern Association.

	W.	L.	Pct.		W.	L.	Pct.
Birm'ham	38	21	.644	Nashville	27	32	.458
Memphis	34	22	.607	Chat'nooga	25	24	.424
N. Orleans	32	24	.571	Atlanta	23	34	.404
Mobile	30	28	.517	Little Rk	22	35	.386

Central League.

	W.	L.	Pct.		W.	L.	Pct.
Springfield	24	18	.571	Ft. Wayne	24	20	.545
Akron	24	19	.558	Erie	23	22	.511
Dayton	23	19	.548	Canton	11	32	.256

Middle-Atlantic League.

	W.	L.	Pct.		W.	L.	Pct.
Wheeling	21	11	.656	Charlerol	17	18	.486
Fairmont	22	13	.629	Clarksburg	13	20	.394
Cumberl'd	21	15	.583	Johnstown	12	20	.375
Jeannette	17	15	.531	Scottdale	12	23	.343

RESULTS YESTERDAY.

American Association.
Minneapolis ..... 4—Columbus 3
Toledo ..... 10—St. Paul 6
Milwaukee ..... 1—Indianapolis 0
Kan. City 32 26 .552 in..... Louisville

International League.
Rochester ..... 4—Jersey City 0
Rochester ..... 5—Jersey City 3
Buffalo ..... 10—Reading 0
Baltimore ..... 16—Toronto 4
Montreal ..... 7—Newark 3

Southern Association.
Memphis ..... 8—Atlanta 4
Birmingham ..... 10—Little Rock 2
Mobile ..... 8—Nashville 5
New Orleans ..... 7—Chattanooga 3

Eastern League.
Bridgeport ..... 1—Springfield 0
Hartford ..... 2—Waterbury 1
Pittsfield ..... 3—Providence 1
Albany ..... 8—New Haven 7
New Haven ..... 7—Albany 6

Pacific Coast League.
Los Angeles ..... 4—Seattle 3
Sacramento ..... 8—Hollywood 1
San Francisco ..... 4—Portland 3
Missions ..... 1—Oakland 0

Central League.
Dayton ..... 9—Akron 4
Erie ..... 8—Canton 7
Springfield ..... 10—Ft. Wayne 9
*Ten innings.

Mid-Atlantic League.
Cumberland ..... 10—Charlerol 6
*Cumberland ..... 7—Charlerol 6
Wheeling ..... 5—Clarksburg 3
Fairmont ..... 9—Scottdale 5
Jeanette ..... 5—Johnstown 4
*Six innings; darkness.

FIGHT RESULTS

At New York—Pete Latzo won on a foul over Leo Lomski, 6 rounds; K. O. (Phil) Kaplan knocked out Harry Martone, 3 rounds; Doc Conrad defeated Tony Ferrente, 4 rounds; Lou Barba defeated Joe Oliver, 6 rounds; Eddie (Kid) Whalen defeated Georgie (Kid) Lee, 10 rounds.

At Montreal—Tony Canzoneri defeated Vic Foley, 10 rounds; Joe Trabon defeated George Chabot, 10 rounds; Bert Brown defeated Bobby Garcia, 10 rounds; Benny Schwartz defeated Tommy Ryan, 10 rounds.

At Kansas City—Billy Petrolle defeated Jackie Kane, 10 rounds; Meyer Grace defeated Spider Kelly, 10 rounds.

At Dayton, O.—Augie Pisano defeated Midget Guery, 10 rounds; Young Hopwood defeated Charley Shine, 6 rounds; Al Merrill knocked out Dick Criss, 3 rounds; Elmer Benenah defeated Danny Budd, 6 rounds.

At Cleveland—Gorilla Jones knocked out Bobby Brown, 2 rounds; Charley Lupica defeated Gaston Charles, 8 rounds.

HARTMAN GETS POST

PHILIPPI, W. Va., June 14.—(AP.)—Appointment of G. K. Hartman, graduate of Ohio Northern University, of Ada, O., as athletic director of Broaddus College, succeeding Fred Chenoweth, who resigned, has been announced by President W. W. Trent. Hartman will begin his duties when the college term opens this fall.

P. BOWEN WILL TRY FOR DASH TITLES

By JESS CARVER.

PITTSBURGH'S leading Olympic candidates, Pete Bowen, A. E. Rose, Bill Robusch, Tiny Linn and M. S. Angier will get the stiffest competition they will meet any place outside of the final Olympic team tryouts as they compete in the annual A. M. A. track and field championships at Schenley Oval Saturday afternoon.

Bowen, Pitt's great flyer will set sail for three A. M. A. championships. Running under the colors of the P. A. A., the Erie flash will attempt to win the 100, 220 and 440 yard events. He will face a field of splendid runners, however, which will include Miller of Washington High; Wibecan, a Pitt teammate; George Milne, former Tech and Nebraska dash star; Dr. Dave Archibald, defending A. M. A. 100 yard champion; Williams, Peabody High's flash; Carter of Schenley and Marshall Lewis of the Pitt freshman team.

Rose former Intercollegiate broad jump champion, while a pre-meet favorite to cop this event, will have some not-to-be-sneezed-at opponents, including Gibby Welch of Pitt and Marsh Lewis. Rose is also a defending A. M. A. champion.

Bill Robusch, high jump and pole vault entrant, will have things just about his own way in the latter event, but in the jump, will have to beat two sensational Negro stars Cooper of Westinghouse and Branch of Fifth Avenue, both of whom have done six feet this year.

Angier, a 1924 Olympic team member, will be one of the leading contenders in the javelin, and Tiny Linn will give Lieutentant Orville (Tiny) Hewitt of West Point and Don Gwinn of Pitt a battle in the hammer throw. He will also be an important factor in the discus event if he enters the competition.

Linn, Robusch, Bowen, Rose and possibly Wibecan, Butler and Lewis will take part in the sectional Olympic tryouts at Cincinnati next week.

SPEED RECORD BROKEN

DETROIT, June 14.—(AP.)—A new world speed record for automobiles over any track other than a straightaway was set today when Leon Duray, noted race driver, piloted a car similar to the one he drove at the Indianapolis races over a 2½-mile track here at a speed of 148.1 miles per hour.

The old record held by the late Frank Lockhart was 147.071 miles per hour.

INDOOR SPORTS by Tad

SPORT COMMENT by JAMES J. LONG

(Continued from Page Twenty-six.)

to have stowed safely away in their locker is not at all the kind of ball to be expected of a champion team.

The Bucs have lost only four of their last 11 games, a satisfactory gait on the whole, but the galling part of it is that all four defeats were suffered in games that had given every promise of being Pittsburgh victories.

Carmen Hill.

ON JUNE 2, the Pirates led the Cubs 5 to 0 at the end of the fifth, and by 6 to 2 at the end of the seventh, but in the eighth the Bruins scored eight runs and that was that.

On June 8, the Bushmen were tied with Boston, 3 to 3, when the first half of the fourth inning ended, but then they began to slip and the Braves won out, 9 to 5.

On June 11, the Picaroons were leading 4 to 2 at the close of the sixth, but four runs scored by the tailenders against Carmen Hill in the seventh turned the game into 6-to-4 Quaker victory.

Yesterday, the Rovers were on top 3 to 1 when the second half of the ninth opened, but before three men could be retired three pairs of Philly spikes dented the plate and another game went blooey.

THE Giants have not done as well playing on the road during the present intersectional series as the Pirates have done playing on the road during the same period. McGraw's men have only broken even in eight games against the West at home to date, while the traveling Bucs have won five and lost three against the eight.

But that does not mean that Bush's ballers are going to have any advantage over the New Yorkers in the series opening today. It will be a tough engagement and the Pirates will have to fight hard in every one of the four games.

On the chance that he might be of service to his mates in some capacity at some time during the series, First Baseman George Grantham left last night for New York to rejoin the team for the Giant engagement. The extent of the help he can give remains to be seen.

Bill Regan.

PRESIDENT BARNEY DREYFUSS and Treasurer Sam Dreyfuss left this morning on an automobile trip, on which they will combine some baseball business with a pleasure ride. They were headed Southward and left word they would not return to Pittsburgh until Monday.

THE Pirates will conclude their series in New York Sunday but will not return home immediately, as the following two days are open. On Monday the Bucs will play the Boston American League team, with Bill Regan of Brookline in the lineup at Olean, N. Y., and on Tuesday they will appear in Harrisburg against the New York-Pennsylvania League team of that place. They will be back at Forbes Field Saturday to open a series of four games against Cincinnati.

Another open date in the Pirate schedule for June 27 will be filled with an exhibition game at Decatur, Ill., against that town's Three-I League team.

NOTES OF THE BOXERS

REGIS BURKE, the flyweight, will box Petey Roberts of Wheeling in a six-round bout at Wheeling, June 21. Teddy Welsh of McKeesport meets Andy Charlton of Wellsburg, W. Va., in another six-round bout on the same card.

Jules Beck is casting about for an opponent for Jack Katkish in one of the supporting bouts on the Phil Scello-Young Saylor card at the Duquesne Steel baseball park on the night of June 26.

The Twenty-seventh Ward A. C. will make a third attempt to stage its open-air amateur show on its grounds tonight. The show was prevented twice last week by rain.

Archie Bell boxes Young Nationalista and Faddie Mueller meets Jack Berg, the English lightweight, in 10-round bouts in Chicago tonight. Mueller has been promised a bout with Champion Sammy Mandell if he wins.

URUGUAY BOOTERS WIN OLYMPIC SOCCER TITLE

AMSTERDAM, Holland, June 14.—(AP.)—Uruguay's fighting soccer team retained its Olympic championship won in 1924, defeating Argentina, 2 to 1, in a playoff yesterday of their final round game of last Sunday, which ended in a 1 to 1 tie.

ARROW, BALL TOP GOLF PILL

By VERNON A. SWARTSFAGER.

The baseball, as batted by the famed Honus Wagner, and the arrow, as shot through the bow by James Jiles, had it all over the little golf pill, as negotiated by Ben Loeffler and the bow and arrow of Richard Bennett, in the most unusual match of the year played over the links of the Brackenridge Heights Country Club yesterday.

Wagner's baseball and Jiles' arrow compiled a stroke score of 38 each, while Loeffler's golf ball and Bennett's arrow scored 41s. With all due respect to the archers and the baseball star, the golfer was at a disadvantage from the outset, which wasn't helped a bit by Ben's nervous putting which cost him at least six strokes during the contest.

The archers hit a target the size of the hole while on the green, and found the close-up shooting much harder than the flight drives; Honus only had to put his baseball within 10 feet of the cup, and Loeffler played orthodox golf, putting and all.

Their cards:

Loeffler (golf)	5	4	4	5	4	4	6	5	4—41
Jiles (archer)	4	5	4	4	4	3	4	6	4—38
Bennet (archer)	4	4	3	4	6	4	6	5	5—41
Wagner (baseball)	4	3	4	5	5	5	4	4	4—38
Par	4	4	3	4	4	4	4	4	4—35

LOCAL TOURNEY DRAWS STARS

The Western Pennsylvania tennis championship entry list has grown rapidly the past few days, Chairman J. E. McLain and Secretary John M. Stewart reporting an unusually large and comprehensive array of veterans and newcomers who have signified intention of participating in the fortieth annual district tourney. Removal of the historic West Penn racquet conclave to the courts of the Pittsburg Golf Club, a location readily accessible by both motor and trolley has stirred added interest in the event and an exceptionally well-balanced and power group of titular contenders is assured.

SANDLOT SCORES

CITY LEAGUE.
Pleasant Valley.. 5—J. L. Thomas 3
Reliance Life ..... 4—Civics 3

GIMBEL MIOR LEAGUE.
Schlarp ..... 10—Stowe Ind 10

METROPOLITAN LEAGUE.
St. Joseph ..... 17—Oakland 3
J. J. Boyles ..... 11—Immaculate 0

NORTH SIDE LEAGUE.
N. S. Athletics ..... 14—Millvale 9

GREATER PITTSBURGH LEAGUE.
Kovals ..... 6—Hazel Klenn 5
E. L. Redsox ..... 14—C. M. C. 4

TWILIGHT LEAGUE.
J. A. Lineys ..... 7—Scorpions 6
Carrick Orioles ..... 10—Greenfield 8

COMMERCIAL LEAGUE.
A. & P. Co. ..... 9—Sauppe 4

OHIO VALLEY LEAGUE.
Kokinos Cards ..... 8—Snappy 7

SUBURBAN LEAGUE.
Dan Heeps ..... 5—Universal 2

C. & I. LEAGUE.
Library Shops ..... 22—Union Stock 1

ALLEGHENY-KISKI VALLEY LEAGUE.
Butler ..... 7—Ford City 3

MON-YOUGH LEAGUE.
East McKeesport. 4—Studebakers 3

OTHER SCORES.
Pgh. Division ..... 9—P. & L. E. 5
Home'st'd Grays. 18—Beaver 0
Garfield ABC ..... 4—E. T. Community 3
Rockwood ..... 8—Monitor 5
Diamond ..... 9—Cardinals 4
Rosedale ..... 6—Wolves 4

REIGH COUNT SHOWS SPEED IN WORKOUT

CHICAGO, June 14.—(AP.)—Reigh Count, the big red Herts colt, has personally spiked rumors that his racing days are over for this year.

Displaying hardly a trace of the leg wounds he suffered from a kick while at the post in the Kentucky Derby, the thoroughbred cantered eagerly around the outside oval at Arlington Park yesterday. The rail birds cheered and said he looked as good as when he won the Kentucky blue ribbon event.

Mrs. John D. Hertz, of Chicago, his owner, said she expects to enter him in a race soon.

RETAIN CRIMSON COACH

CAMBRIDGE, Mass., June 14.—(AP.)—The announcement of the reappointment of Fred Mitchell as head baseball coach, has been made by the Harvard Athletic Association. It was said that Mitchell has signed a contract which will not expire until 1931.

Speaking of Sports

By HARRY KECK,
Sun-Telegraph Sports Editor.

(Continued from Page Twenty-six.)

naturally timid home guard, who stop to think of the terrors of each foot of the terrain.

The explanation sounds logical. If it isn't that, it at least should prove a pip of an alibi for the local stars who find themselves outplayed by the invaders.

JACK ZIVIC likes it out in San Francisco, where he has some business in the form of a series of bouts to attend to, and he may remain there all summer. In a postcard from the city where earthquakes are referred to as bonfires, he writes as follows:

"If you think there are any hills around Pittsburgh, you've never been in 'Frisco. Luke Carney and I walked up one today that was so steep we had to get on our hands and knees to reach the top, and that's no fooling. This is a great country and if I win over Young Corbett in my first fight here, I may remain all summer. Mae Murray was asking for you.—Jack Zivic."

Jack evidently can't remember faces very well. That was Lon Chaney, not Mae Murray, who was asking about us.

BELIEVE IT or not, but Babe Ruth, up to yesterday, when he hit two singles, had hit nothing less than a triple since May 29. During this stretch he made seven hits, six of them homers and the other a triple on which he was tossed out at the plate. Sort of playing the old game of homer or no count.

SOME of the clubs in the Mid-Atlantic League are reported to be in bad shape financially, as a result of the bad weather of the early season. The Fairmont (W. Va.) club is said to have been especially hard hit. It is alleged to be at least $4,500 in debt so far, with rent and a payroll to meet before the end of this week and 600 rain checks to be honored. A canvas of the business men of the town is the hope of pulling out. The Cumberland club also is up against it and has rented its grounds to a carnival while it is on the road this week in the hope of getting in some money to help meet expenses. Others also are affected and emergency funds will have to be forthcoming to tide them over until they get a good break.

However, the Mid-Atlantic League is not the only circuit to suffer in this manner from this cause. The heavy rainy spell put a big dent in the bankrolls of a number of minor league clubs and also into the reserve of the major league outfits.

"B. V. D." garments, by their well-proportioned loose fit, give the skin the fresh air which it needs.

Men Who INSIST on the "B.V.D." label—know that

a lot of comfort is worth a little insistence.

From its special nainsook, woven and treated in our own mills and bleachery, to the many exclusive features in a "B. V. D." union suit, "B. V. D" is definitely better underwear.

Its fit, wear and comfort are as unmatched as the world-leading popularity which they have so long sustained.

But "B. V. D." quality comes ONLY with the Red Woven "B. V. D." LABEL. INSIST upon it!

MADE FOR THE B.V.D. BEST RETAIL TRADE

The B.V.D. Company, Inc., N.Y.
Sole Makers "B. V. D." Underwear

"Next to Myself I Like 'B. V. D.' Best"

© 1928 The B.V.D. Co., Inc.

WHOLESALE DISTRIBUTORS
ARBUTHNOT-STEPHENSON CO.
RAUH BROS. & COMPANY
PITTSBURGH, PA.

Players at the top of the Tennis World wear Keds

Trademark Reg. U. S. Pat. Off.

The "Triumph"—a popular Keds model with vulcanized crepe rubber soles. A favorite with nearly all the great tennis players.

Keds come in more than 30 different styles for men, women and children—priced from $1.25 to $4.50.

They are not Keds unless the name Keds is on the shoe

Made only by the United States Rubber Company

ONE OUT OF 24

Take more if you wish, but be sure you reserve one hour a day for a refreshing swim at the PITTSBURGH NATATORIUM

You'll find it the most valuable hour of the day. It will keep you in shape to use the other 23 hours as you wish. Open daily 9:00 A. M. to 9:00 P. M. Tuesdays and Thursdays and Friday mornings for women.

—TOMORROW IT STARTS!

SALE OF FAMOUS G.G.G. SUITS

THE CREAM OF FINE CLOTHES

Bought specially from the makers at the biggest price concession I have ever enjoyed.

Turning them over to you at the reduced prices.

This is not an "overstock" sale—but a new purchase. Garments made to sell at $50, $60 and up. $39

Marvelous Merchandise

400 Garments—Complete Range of Sizes and Styles

ALSO another group of $40 and $45 Suits—Very Special

Very seldom do I have sales—but when I do you get values. $29

MORRY
Men's Fine Clothes—Ready to Wear
FIFTH AVENUE
FROM MARKET TO GRAEME

HENRY GEORGE 5¢

NOW foil wrapped

A man's smoke—and what a smoke it is!

5¢

Consolidated Cigar Corp., New York
Distributor:
FEDERAL TOBACCO CO.,
644 Grant St. Pittsburgh, Pa.
Phone Atlantic 9180

STOCKS-BONDS-GRAIN-PROVISIONS-LIVESTOCK

Forbes

More Stock Declines Will Be Logical, Forbes Thinks

By B. C. FORBES

HAS the time come to buy stocks?

I doubt it.

After such an abnormally sensational advance, we will witness, if precedents be followed, more spasms of weakness than those already experienced.

IF readers of this column were caught in this week's sudden demoralization, it was not because they had not been well warned to expect a disastrous break. As repeatedly pointed out here, the market in its later stages had all the earmarks of impending trouble. Quotations has been forced up to wholly unprecedented heights, speculators persisted in ignoring unfavorable news; they flouted the swinging of red lights not once but twice by the Federal reserve banks; borrowed money was costing far more than the dividend yield on most of the speculative favorites; brokers' loans were expanding inordinately at the same time as gold was leaving the country in very heavy volume.

Meanwhile, the bulls ridiculed the idea that any possible political developments could affect the market, forgetting—or ignoring—the fact that at some stage of an election year it is common for the stock market to suffer at least one bad attack.

True, many stocks are today less ridiculously high than they were before the relapse set in. How severe the extent of the decline has been is vividly brought out by this table showing how far representative industrial stocks dropped from their peak of this year to their low levels of this week.

	YEAR'S HIGH	THIS WEEK'S LOW	DROP
Adams Express	378	295	83
Am. Bank Note	159	102	57
Am. International	125	90	35
Am. Tel. & Tel.	211	173	38
Case Th. Machc.	334	281	53
Christie Brown	131	83	48
Curtiss Aero	192	90	102
Electric Auto Lite	219	175	44
Freeport Texas	109	64	45
General Electric	174	143	31
General Motors	210	175	35
Greene Can. Copper	164	90	74
Houston Oil	167	124	43
Midland Steel prf.	290	201	89
Natl. Surety	370	287	83
Radio Corp.	224	166	58
Rossia Ins.	233	145	88
U. S. C. I. P. & F.	300	230	70
U. S. Rubber 1st prf	109	65	44
U. S. Steel	154	136	18
Wright Aero	245	142	103

IT will be seen that losses running from $30 to $80 and even $100 a share have been suffered—enough to wipe out those who were foolhardy enough to buy stocks on ordinary margins.

Railway stocks have suffered less severely, although $20 to $40 declines have been painfully common as the following examples suggest.

	YEAR'S HIGH	LOW	DROP
Atl. Coast Line	191	172	19
Bangor & Aroostook	84	61	23
Canadian Pacific	223	197	26
Cent. R. R. of N. J.	375	320	55
Chesapeake & Ohio	205	179	26
Del. & Hudson	226	182	44
Kan. City Southern	63	43	20
N. Y. Central	191	169	22
N. Y. & Harlem	505	242	263
Pitts. & W. Va.	161	135	26
Texas & Pacific	148	123	25
Wabash	96	67	29

CURB issues suffered equally with those on the stock exchange. Indeed, it was the precipitate collapse of Bancitaly, the Giannini favorite stock on the curb, which was blamed by Wall Street for starting the general debacle. This stock broke $100 a share on Tuesday in Los Angeles and the other Giannini stock, Bank of Italy, fell even more. How different curb stocks have tumbled is shown in this table.

	YEAR'S HIGH	THIS WEEK'S LOW	DROP
Aero Supply Mfg.	75	23	52
Aluminum Co.	197	152	45
Am. Gas & Elec.	184	151	23
Am. Roll. Mill	114	82	32
Auburn Auto	143	108	35
Bancitaly	223	110	113
Boback Co.	325	270	55
Celanese 1st prf.	185	141	44
Firestone Tire	238	170	68
N. J. Zinc	275	211	64
Newmont	185	146	39
Royal Bak. Powder	287	225	62
Safeway Stores	560	460	100
Tubize Art. Silk	630	485	145

THE vigorous rally yesterday revived bullish courage. The decline may, of course, be over. For my part, I look for renewed outbursts of weakness.

(Copyright, 1928.)

Pittsburgh Clearing House.

	Exchanges.	Balances.
Today	$32,380,294.55	$14,813,864.12
Week ago	33,172,406.46	12,789,973.96
Year ago	51,754,079.66	19,832,829.16

Natural Gas

Natural gas sales in the United States are approximately 2½ times manufactured gas sales.

Natural gas produces about twice the number of heat units produced by manufactured gas.

Natural gas consumption in the United States has doubled in 10 years.

Natural gas is the most valuable and convenient of all fuels and its distribution one of the most profitable of public utility services.

"Natural Gas" letter on Request

GODDARD & CO.
INCORPORATED
44 WALL ST., NEW YORK
UNION TRUST BLDG.
PITTSBURGH

LOCAL STOCKS

(Quotations at the Close.)

Banks—	Par.	Bid.	Ask.
Allegheny Trust	100	290	....
Arsenal Bank	50	180	....
*Bank of Pgh., N. A.	50	223	225
Colonial Trust	100	300	303
Diamond National	100	490	....
Dollar Savings & Trust	100	....	475
Duquesne National	100	310	....
Exchange National	50	91	....
First National at Pgh.	100	....	365
Iron & Glass Dol. Sav.	100	295	....
Keystone National	100	280	....
Merchants Sav. & Trust	50	80	85
Nat. Bank of America	100	415	....
Pittsburg Trust	100	265	....
Third National	100	130	....
Western Sav. & Deposit	100	120	....
Workmen's S. B. & T.	100	1050	....
Miscellaneous—			
Arkansas Gas	..	2⅞	3
Arkansas Gas pfd	10	7⅛	7¼
Blaw-Knox	25	....	105
Carnegie Metals	10	21	23
Central Ohio Steel	..	22	22¼
Conley Tank Car pfd	100	104½	....
Dixie Gas & Utilities	..	....	12
Dixie Gas & Util. pfd	100	....	86
Independent Brewing	50	2	....
Independent Brew. pfd.	50	4¼	4½
Joseph Horne	..	40	....
Joseph Horne pfd	100	105	106
May Drug Stores	..	23½	....
Pittsburgh Brewing	50	3¼	5
Pittsburgh Brewing pfd	50	9¾	10
Pgh. Screw & Bolt	..	52	54
Salt Creek Consol. Oil	10	6	....
Union Storage	25	42	....
United Engineering	..	45	....
Westinghouse Air Brake	..	45	....
William Zoller	..	45	....
William Zoller pfd	100	100	....
Withcrow Steel pfd	100	....	73
Worthington Ball "A"	25	25½	....
Worthington Ball "B"	..	10½	....
Bonds—			
Independent Brew. 6s	..	64	....
Pittsburgh Brewing 6s	..	95	97
William Zoller 6s	..	101½	102

*Ex-dividend.

Sales on the Exchange.

	Shares.		Price.
Lone Star Gas	100	at	52
Do	61	at	52
Do	100	at	52
Do	96	at	52
Do	100	at	52⅛
Do	40	at	52⅛
Do	10	at	52⅛
Do	35	at	52¼
Do	20	at	52
Arkansas Gas pfd	25	at	7⅛
Do	50	at	7⅛
Do	20	at	7⅛
Do	35	at	7⅛
Do	48	at	7
Do	100	at	7⅛
Do	190	at	7
Do	220	at	7
Do	300	at	7⅛
Arkansas Gas	1300	at	3
Do	100	at	3
Carnegie Metals	10	at	21
Do	10	at	21
Do	100	at	21
Do	100	at	21
Do	100	at	21
Do	50	at	21
Do	50	at	21¼
Do	100	at	21¼
Do	10	at	21
Do	40	at	20¾
Do	300	at	21
Do	100	at	21
Do	100	at	21
Do	100	at	21
Do	100	at	21½
Westinghouse Electric	20	at	95½
Salt Creek Consolidated Oil	23	at	6
Joseph Horne	30	at	40½
Do	50	at	40½
Do	50	at	40½
Do	25	at	40½
Do	10	at	40½
Do	90	at	40
Do	40	at	41
Do	40	at	41
Pittsburgh Screw & Bolt	40	at	52
Do	10	at	52
Do	10	at	52
Do	10	at	52
United Engineering	50	at	45½
Central Ohio Steel	25	at	22¼
Do	100	at	22¼
Do	100	at	22¼

DIVIDEND NEWS

First National Bank Extra.

First National Bank at Pittsburgh, has declared the regular quarterly dividend of $2.50 and an extra dividend of 50 cents, both payable July 1 to record of June 30.

* * *

Independent Pneumatic Tool.

Independent Pneumatic Tool Company regular quarterly $1 on common, payable July 2 to record June 23.

* * *

Paragon Refining Company.

Paragon Refining Company has declared an initial quarterly dividend of 75 cents on the new no par preferred stock, payable July 1.

* * *

American Type Founders.

American Type Founders Company regular quarterly 2 per cent on common and 1¾ per cent on preferred, payable July 14 to record July 5.

* * *

Safety Car Heating and Lighting.

Safety Car Heating and Lighting Company regular quarterly $2, payable July 2 to record June 14.

* * *

International Match.

International Match Company regular quarterly 80 cents each on common and preferred, payable on July 16 to record June 25.

* * *

Dunhill International.

Dunhill International declared quarterly dividends of $1 each.

* * *

United Shoe Machinery.

United Shoe Machinery Company regular quarterly 62½ cents on common and 37½ cents on preferred, payable July 5 to record June 19.

* * *

Cuba Company.

Cuba Company regular semi-annual 3½ per cent on preferred, payable August 1 to record July 18.

* * *

General Fireproofing.

General Fireproofing Company regular quarterly $1.75 on common and 1¾ per cent on preferred, payable July 2 to record June 20.

* * *

Central Aguirre Sugar.

Central Aguirre Sugar Company declared an extra dividend of $2 in addition to regular quarterly of $1.50, both payable July 2 to record June 21.

* * *

Abitibi Power and Paper.

Abitibi Power and Paper Company Ltd. regular quarterly $1, payable July 20 to record of June 30.

* * *

Vivaudou Company.

The Vivaudou Company declared regular quarterly dividend of $1.75 on the preferred stock, payable August 1 to record July 13.

* * *

Torrington Company Extra.

The Torrington Company declared an extra dividend of $1.25 in addition to regular quarterly disbursement of 75 cents, payable July 2 to record June 14.

* * *

Horn-Hardart Baking.

Horn-Hardart Baking Company declared a 50 cents extra dividend, and regular quarterly dividend of $1.25, payable July 2 to record of June 20.

* * *

Hudson River Navigation Company.

Hudson River Navigation Company declared a dividend of 2 per cent on the preferred stock, payable July 2 to record June 30.

CHICAGO BOARD

The following quotations on the Chicago Board of Trade are reported by A. E. Masten & Co.:

	Open.	High.	Low.	Close.	Yesterday.
WHEAT—					
July	1 37⅝	1 39½	1 36⅝	1 39⅛	1 37⅝
Sept	1 39	1 41⅝	1 38½	1 40⅝	1 39
Dec	1 41¾	1 44⅝	1 41½	1 43⅝	1 41¾
CORN—					
July	1 00½	1 01	98⅝	1 00½	1 00½
Sept	98⅝	99½	97⅜	99½	99½
Dec	85¼	86⅛	84½	86½	85¼
OATS—					
July	52½	53½	51½	53½	53
Sept	45⅝	45½	45¼	45½	45½
Dec	47¼	47⅛	47¼	47⅝	47⅝
RYE—					
July	1 22	1 24	1 21¼	1 24	1 22½
LARD—					
Sept	12 00	12 00	11 90	11 90	12 00

COTTON MARKET

NEW YORK, June 14.—The cotton market opened steady today at an advance of 3 to 8 points in response to relatively firm cables and reports of rains in the lower Mississippi Valley. Initial prices here were hardly a full reaction to the firmness abroad, and houses with Liverpool connections were buyers. There also seemed to be some trade demand as well as covering of commission house buying.

Prices worked up to 22.52c for October shortly after the opening, but seemed to attract realizing at this figure, and the market was 5 or 6 points off from the best at the end of the first hour.

Private cables said there had been covering, trade calling, local and Bombay buying in Liverpool on the unfavorable weather reports from the South. They also reported fair sales of cotton cloths for shipment to South America, but that yarns were freely offered.

New York Clearing House.

NEW YORK, June 14.—(INS.)—Clearing House statement: Exchanges, $1,560,000,000; balances, $125,000,000; Federal Reserve Bank's credit balance, $111,000,000.

Money Market.

LONDON, June 14.—Bar silver, 27¾d per ounce. Money, 3½ per cent. Discount rates: Short bills, 3⅞@3% per cent; three months, 3⅝ per cent.

NEW YORK CLOSE WITH COMPARISONS

STOCKS	Thursday High	Thursday Low	Thursday Close	Close June 13	Close June 7
Abit P&B.	64	61	61	61	67
Do pref.	102	102	102	....	102
Abrah & S	95	94	94	93¾	101
Adams Ex	312	310	310	300	321
Adv.Rmly.	41⅝	39	40¼	37	47¼
Do pref.	53¾	52	52½	51⅝	63½
Ahum Ld..	4	3⅝	4	3⅝	4
Air Redt'n	64¾	63¼	63¼	63⅛	67¼
Ajax Rub.	8¼	8⅛	8¼	8	8⅞
Alaska Jut	3⅝	3½	3½	3½	4
Alb P.W.P	26½	26	26⅛	26	28
Allied C&D	173½	170⅝	172¾	172¼	176½
All-Chlmr.	119	118	118	118⅝	120⅝
Am'da Cor	31¾	31	31⅛	31⅛	32½
AmAgChm	19⅝	19	19⅛	18¼	20½
Do pref.	65	63¾	64½	64½	69
A Bk Note	116	112	116	108	126
Am Bos M.	35⅝	33½	34½	32¾	38⅛
A B Sh F'y	43	42⅞	42⅞	42	44⅛
A Brn B'v.	18⅛	16¼	17⅝	16⅛	19½
Am Can...	86¾	84	86⅝	84⅞	90
A Car F'y.	101	100	101	99	102¾
Am Chain.	....	....	....	....	....
Do pref.	103⅝	103½	103½	....	....
Am Chicle.	77½	76½	77½	76	83½
A Drg Syn.	13	12¾	12⅞	12⅛	13¼
Am Enc T.	59½	58⅞	59	59	....
Am Exp...	189	185	189	182	201½
A For Pw	35	33⅝	35	33	35¾
Do pref.	*107¼	107¼	107¼	108	111⅛
Do2ndpf.	92	91⅞	92	91⅜	91½
A Hide&L.	10⅝	10⅝	10⅝	....	12⅛
Do pref.	42	41⅞	42	43½	50
A Hme Pd *	79⅛	76¾	76⅞	75	77¼
Am Ice Sc.	37½	37	37½	36½	39¼
Am Int'at.	103	97½	101	98¾	111⅜
A La F&F.	6⅛	6⅛	6⅛	6⅛	6⅝
Am Lin'sd	112	105	111½	102¾	110¾
Do pref.	115	115	115	....	117
Am Loco..	102½	101¾	101¾	100	105½
Am Metal.	46¼	46⅛	46½	46	48⅜
Do pref..	113½	113½	113½	....	....
A Pw & L.	79¾	78½	79⅜	78¼	82
A Radiat..	135	134½	135	133	139¼
Am Ry Ex.	128	128	128	....	126
A Rep'lics.	57½	56	57½	55½	68¾
Am S Raz.	63½	62	62	61½	66⅜
Am Seat..	37	36	37	35½	39¼
A Ship&C..	5¼	4⅞	4⅞	4⅞	....
A Smlt&R.	193¼	191	191½	191½	195
Am Snuff..*	....	....	....	165	....
Do pref.	*114	114	114	....	....
A Stl Fdy..	55	54⅝	54¾	53	58½
Do pref..	112⅝	112⅝	112⅝	112⅛	112⅜
Am Sugar..	73⅞	71⅝	72¾	71¾	72¼
A Sumat..	54	53¼	54	53	54
A T & T....	181¾	179¼	181¼	181¼	183⅜
Am Tob....	156¼	156	156	156	159¾
Do B....	156¼	155¾	155¾	156⅛	158½
Do pref..	119½	119½	119½	119	121⅞
A W Wks..	59½	57¾	58⅛	56½	60
Am Wool..	20½	19⅝	20⅛	20	21¼
Do pref..	49⅝	49¼	49⅝	49¼	51¼
Am W Pr..	....	....	....	....	....
Do ctfs..	11¾	11½	11½	11½	....
A Zinc & L	24	23	23⅛	23	26⅛
Do pref.	86⅞	85	85⅞	85	86
Ana'da Cp.	67⅞	66⅝	67⅞	65⅞	70¼
Ar Dn Md..	81¼	79	80⅛	78⅝	90⅞
Arm Dl pf.	94	93½	93½	93½	96⅞
Arm Ill A..	18¼	17¾	18¼	17⅞	20
Arm Ill B.	10½	10⅛	10⅛	10¼	12
Arm Ill pf.	86	87	86	84½	91¼
Arnold Cn.	44	41½	44	41½	44¾
Art Mtls...	31½	29	31½	28⅛	....
As'd Dr Gs.	42	41½	41½	41	44
Ass'd Oil..	45⅛	45	45	50	43½
A T & S F.	190⅞	188½	189¾	190¼	187¼
At Cst L...	180	180	180	175	179½
At G&WI..	52⅞	51	52⅞	51⅝	55
Do pref..	52	52	52	51⅜	55
Atl Ref....	127	117½	126½	114⅝	122¼
Atlas Pow..	....	....	....	71	....
Do pref..	108½	108½	108½	109	....
Atlas Tac..	14¾	14¾	14¾	14	15¾
Do pref..	31	31	31	31	....
Auto Sis C.	10⅞	8½	10	9¾	14⅝
Atostrop A	46	46	46	46	47¼
Bald Loco.	260	255	258	260	....
B & O.....	109¼	107½	107¾	108½	111⅛
Do pref..	80½	80	80	80¼	81½
Bang & Ar.	67	65	65	65	70
Barns'll A.	21⅞	21	21⅞	20⅞	22½
Barns'll B.	20	20	20	....	....
Bayuk Brs	110	106½	110	105	....
Do 1st pf	108½	108½	108½	....	103½
Beacon Oil	16½	15⅝	16	15	15⅞
B'chnut P.	73	73	73	71½	78⅝
Beld Hem..	17¼	17	17¼	16⅝	18
Bel N Ry..	....	....	....	....	....
Do P pref	89	89	89	86	....
Beth Stl..	56⅞	55	56⅛	56¾	61
Best & Co.	67½	65⅝	66⅛	66¾	67⅞
Bloom'd'le.	34¾	34¾	34¾	35	....
Bon Ami..	71¾	70¾	71	69	73½
Booth Fish	7½	7	7¼	7⅞	8
Borden Co.	162	161	161	161¼	164½
Briggs Mfg	36½	34⅝	35⅛	34¼	37⅞
British Stl.	6¼	6¾	6¼	4¼	....
Do 2d pf	9	8⅞	9	8	8⅞
Bkn Ed's..	241¼	240	240	241½	250
Bkn Man..	62½	61⅝	62½	61⅛	63¾
Do pref..	91	90	90	91	....
Bkn U Gas	144	142½	142½	142	150
Brown Sh.	46	45⅜	46	45½	47½
Brun Ter..	36¼	33⅜	34⅛	35	40½
Brun-B.C.	43¼	42⅛	43	41¾	45⅛
Bucyr Erie	39⅜	37½	37⅞	37⅞	40⅜
Do C V pf	46⅞	45⅜	46⅞	44⅝	48⅜
B R & P...	....	....	....	64⅜	....
Do pref..	98	98	98	....	....
Burns Bro.	....	....	....	....	....
Do A.....	120	119⅝	120	....	124¾
Do B.....	38⅜	37	38	39⅛	40⅝
Burr Ad M	156	156	156	155¾	....
Bush Ter..	....	....	....	52¾	55½
Do deb..	112	111⅝	111⅛	112½	114
BushTBpf.	119	118½	119	118½	118½
ButteC&Z.	7⅛	6⅞	7	7	8
Butte & S..	13	12⅝	12¾	11⅜	13½
Butterick.	51¾	50	50¼	48	57
Byers Co..	102	99	100⅛	99⅞	107
Calif Pack.	73¾	72	72¼	71½	73⅛
CallaZ&L..	3½	3¼	3¼	3	3⅞
Cal & Ariz.	98½	96⅝	97	95¾	101⅞
Cal & Hec.	22¾	22¼	22¾	22⅜	23⅜
CanDGAle	77½	75⅞	77½	75⅝	79
Can Pacific	204¾	202⅝	203¼	203	209¾
Case T Mct	308	299	307	293¾	319½
CentAlStl.	34⅞	32⅝	33¾	33	36⅝
CentRRNJ	320	320	320	....	335
CentRibM..	....	....	....	12	13½
Do pref..	82¼	82¼	82¼	82	....
CerroDeP..	71¾	70¾	71	70¾	72¾
Cert-Teed.	48½	47	48½	46⅝	49½
Certo Corp	68¾	68¾	68¾	....	74
Chnd-Cl M	9	8⅝	8⅞	7⅞	10½
Do pref.	17½	16⅜	16½	16⅛	18½
Chesa & O.	185¼	181½	185¼	180⅞	193¾
Ches Corp.	69	68	68½	67¾	73
Chi&Alton.	10	9⅝	9⅛	9½	10⅝
Do pref..	14¾	13	13	13¾	16⅝
Chi & E Ill.	43½	43½	43½	43⅝	45
Chi Gt W...	11¼	10¾	10¾	11	12⅝
Do pref..	23⅝	22½	23¼	23½	26¼
C M & St P	33½	32½	33	32	33⅝
Do pref..	44	43	44	43⅜	44⅜
Chi North..	84⅞	81⅝	84⅞	81⅝	83½
Chi P Tool	122	122	122	120½	....
C R I & P..	114	112	112¼	114	114½
Do 6% pf	102	102	102	102	104
Chi Y Cab.	32	32	32	31½	....
Childs Co.	44¾	44½	44½	44⅝	47
Chile Cop..	43	41⅞	41⅞	42	42⅝
Chrys'r M..	74⅜	72	73½	73¼	79⅝
Do pf A.	115¾	115¾	115¾	115⅞	....
City Inv...	150	150	150	....	....
City Stre B	96⅛	94½	96	93	99⅛
CCC&StL..	....	....	....	....	....
Do pref..	115	110	110	....	....
Cl'tt Peab.	81	80½	80½	79½	88
Coca-Cola.	160	157½	158½	157	166⅛
Colf's&Aik	71¼	66	70¾	65¾	74
Do pref..	97	97	97	....	....
Col F & I..	67¼	65½	67¼	64½	72⅛
Col & Sou..	....	....	....	....	....
Do 1st pf	82	82	82	....	82
Colum Car.	83	82½	82¾	81	88
Col G & E.	108½	106½	108	105⅜	111⅜
Com Cred..	32	31⅜	32	30⅜	31⅜
Do pref..	25¾	25	25	....	26
Do 1st pf	90⅞	90⅞	90⅞	89⅞	92½
Com Sol'vt	155	153¼	153¼	155¾	163
Con Powr.	76⅜	73	75⅞	74	78½
Con N Pub	59⅞	59⅞	59⅞	58½	63
Congoleum.	24½	23⅜	24	23⅜	26⅝
Cong Cig..*	71⅛	70½	70½	72½	72⅛
Con T Sta.	1¼	1¼	1¼	....	....
Cons Cigar	90	88	90	87¾	92½
Cons Gas..	146¼	144	146¼	145¼	154
Do pref..	101½	101	101¼	100¾	....
ConRRCpf	81	78¼	78⅞	78	82¾
Cons Tex..	3½	3⅜	3½	3½	3⅞
Conta A...	29⅜	28⅝	29	28	33
Conta B...	15⅛	14¼	15	14⅜	16
Cont Bak A.	32	31½	31¾	30¾	31⅞
Cont Bak B.	5	4⅞	5	4⅜	5¼
Cont Bk pf.	81	79½	79¾	80	81½
Cont Can..	99¾	97¼	99½	97	104½
Cont Insur	82⅞	80½	81	80	87⅞
Cont Motr.	13	12	12¼	11¾	12⅝
Corn Prod.	71⅞	70⅝	71⅛	71⅛	74⅞
Coty Inc...	173	170⅛	173	169½	184
Crucbl Stl.	83	82½	82½	82⅞	84
Cuba C Sug	6¼	6¼	6¼	5¾	....
Do pref.	25	23¼	25	23	26¾
Cuba Co...	25	23⅞	24½	23⅞	26½
CubaRRpf	92¾	92¾	92¾	....	....
Cub A Sug.	20	19⅜	19⅞	19⅛	21½
Cudy Pk...	65¾	64¼	64¼	65	67
Curt Aero.	110½	104½	105	103	123½
Davi'on C.	45	43⅝	44⅞	42¾	49
Deere C pf.	125	125	125	125	125¼
Del & Hu..	192	189	190	189	199½
Del L & W	135	134¼	134¾	134¼	139¾
Det Edis...	196	196	196	195¾	202
Dev & Rey	....	....	....	....	....
Do A....	53	51	52½	49¾	52
Dmond M.	147	145⅜	147	148⅞	149⅞
Dodge B A	14⅝	13¾	14	13¾	16
Do pref.	69⅞	67⅝	69⅜	68¾	75
Dome Min.	8¾	8½	8⅝	8	9
Drug Inc...	95½	94½	95½	93½	95½
Dul S Sh...	....	....	....	3⅛	3¾
Do pref...	35½	35¼	35¼	....	....
Dunhill In.	61	60⅛	60½	61	63
Dup De N..	378	375	375	376	388¼
Do deb..	118½	118½	118½	118½	118½
Du Ltlst pf	101½	101½	101½	101½	....
East Kod..	180	178	179½	174	178½
Eaton Axl.	37⅝	35½	36½	35⅞	37⅞
Eisenl Er..	17	16⅞	17	14½	18¼
El Aut Lt.	180	177	178	175⅜	193
Elec Boat.	14⅞	14⅛	14⅛	14⅝	16⅛
El P & Lt..	37½	36⅛	37¼	35	39½
Do pref..	109⅛	109¼	109¼	....	110
El Stor B..	76	75	75⅞	74¾	80½
Elkhorn F.	....	....	....	7	7⅛
Do pref..	15	15	15	16½	16
Em Brn A.	11⅞	11½	11½	10	13
Endi John.	78¼	78¼	78¼	79¼	81⅛
Eng P Ser.	39	38½	39	37¾	41⅛
Erie R R...	54⅞	52	53⅞	52⅛	55
Do 1st pf	50¼	51¼	51½	51⅛	54¾
Do 2d pf.	52	51¾	51¾	50⅛	....
Eureka V..	67	65½	66	64½	....
Fairb Mor.	39½	39	39	36½	....
Do pref..	110	109	109	110	108¼
Fed L & T..	54	54	54	54	55¼
Fed Mot...	22½	20	20½	19¾	22⅛
F-Ph F Ins	82½	80	81	79½	87
Frst N Str.	35	33¾	34	33½	34
Fisk Rub..	13⅝	13⅜	13⅝	13	14⅛
Fleishm'n.	69½	68½	69	68½	70⅞
F'dation C.	44	44	44	42⅛	47½
Fox Flm A	80⅞	78	79¼	80	86⅞
Fr'prt Tex	68¾	67⅞	68¾	66⅞	71⅜
Fuller Co..	....	....	....	....	....
Do P pf.	104¼	104¼	104¼	105	....
Gab Snub..	....	....	....	....	....
Do A....	17¼	16⅝	17	16¼	18⅛
Gard'r Mt.	11⅞	10¾	11	10¾	14
Gen Am T.	70	68⅛	69	68	74½
Gen Aspht.	74⅜	72⅛	73	71	79½
Do pref.	118	115	116	116⅞	122
Gen Cable.	25½	24¼	25	22¼	26½
Do A....	67½	66⅝	66	66⅝	71½
Gen Cigar.	63⅝	63	63	63	65½
Gen Elec..	152⅞	150	152¼	151⅞	154⅜
G G&ELA.	42⅞	42	42	41	45½
Gen Mot...	184	180½	182½	181	191¾
Do7%pf.	125⅝	125½	125½	125¾	125¾
G O Ad A..	54	53⅝	53⅝	53⅛	55
Do ctfs..	39½	39	39	39	41¼
G Ry Sig..	90½	89⅛	90½	89	94⅜
Gen Refac.	53	50½	51¾	49	54
Gillette....	101	100⅜	101	100½	103¾
Gimbel Br.	59¾	56	59⅜	56	57⅝
Do pref.	100⅝	100⅝	100⅝	99	100
Glidden C.	22⅞	22½	22⅝	22	25
Do p pf.	100⅝	100½	100½	101	....
Gold Dust.	91½	88¼	90	88¼	97
Goodrich..	78½	76¾	78½	76⅝	80¼
Good T&R	51½	50⅞	51	50½	49¼
Goth S H..	79¾	79¼	79¼	76⅜	83
Do new.	79¾	79½	79¾	76⅛	84
Do7%pf.	120¼	120¼	120¼	120	125
Grah Pg...	33½	29¾	31⅝	30	34¾
Granby Cp	54¾	51½	54⅛	50½	52⅛
Gt N O ct..	20½	20	20½	19¾	21¼
Gt N'th pf.	100¾	99¼	100	98¾	101¾
Do pfctfs	97¾	96	97	96	100
Gt West S.	35¾	35⅛	35¾	35⅞	36¼
Do pref.	102	102	102	118	117⅞
Greene CC.	104¾	100⅛	102	101¾	117⅝
Gulf Mob..	49½	47⅝	48	47½	52½
Do pref.	104	104	104	102½	....
Gulf S Stl..	61	61	61	60⅛	64
Hac W A..	25⅞	24½	25⅞	23½	24¾
Do pref.	35	33¾	35	35	28
Do pf A. *	28	28	28	28⅝	....
Han 1st pf.	60	59½	60	59¾	61
Hav El R..	16½	14½	16½	....	16⅞
Hershey C.	58	57¼	57¼	57¾	*60
Do pref.	76⅛	76⅛	76⅛	76	79
H'hold P...	67½	67½	67½	67	69⅛
Hous Oil...	132⅞	129	131¼	128½	142⅛
Howe Sd...	56¼	55	55	54½	58½
Hud & M...	60¾	56½	59⅞	56¾	59
Do pref.	90	90	90	....	90
Hud Mot...	85½	83	84⅞	84⅞	89¾
Hupp Mot.	58½	56	57⅞	56⅞	63
Ill Cent...	139½	139⅜	139⅜	139	144¼
Inde O&G.	25¾	24¼	25½	24½	26
Indian M..	47	47	47	47	51
Indian Rf.	17⅞	16⅞	17¼	16⅞	18
Do ctfs..	16¾	15⅞	16	16	17½
Do pref.	133	132	132½	132	132
Inland Stl..	55	54	54	54	....
Inspir Cp..	21⅜	20⅝	21¼	20⅝	23⅜
InterbRTr.	38¾	37¼	37¼	38⅞	35
Interc Rub	10¾	9½	9⅞	10⅝	12¼
InternAgC.	18	17⅛	17½	17¼	19⅞
Do p pf..	75½	75½	75½	75½	77½
InternBM.	120	119½	118¼	121¼	122¼
Intern Cm.	67⅜	67	67⅜	67¼	69
Int Comb..	59	56¾	58¼	56½	67½
Do pref..	108½	108½	108½	108¼	....
Int Harv..	265¾	262¼	265½	251½	273
Do pref.	143	142¾	142¾	143	143½
Int Mat pf.	105⅞	103	103¾	103¼	109¾
Int Mer M.	5½	5	5⅜	5	5⅞
Do pref.	37⅝	36½	36⅞	36	38½
Int Nick. *	93¼	92	92¼	91¾	97
Int Paper.	74⅜	71	74	71	78¾
Do7%pf.	106	104	104½	105	105⅞
Int Salt...	60⅛	60	60	60	60
Int T & T..	174¾	171⅜	174	174⅜	183⅜
Isl Crk Cl..	53	52½	53	53	57
Jewel Tea.	103	100	103	96¼	106
Jones Tea..	....	....	....	28	31¾
Do ctfs..	30	29	29	28⅛	31
John Man..	115	112½	113	113	119⅝
Jordan M.	11¾	11	11¾	10¾	12½
K C South.	47⅞	46⅛	46⅛	45½	52
Kayser (J)	68½	67¼	68	67	70¾
Kel Alb...	24⅞	23½	24	22	23⅝
Do pref.	86¼	85	86¼	86	89½
Kel-Sp'ld.	18½	18½	18½	18⅜	21
Do8%pf.	65	65	65	64	....
Kels'y Wh.	33	32	32⅞	31	35
Do pref..	108	108	108	....	....
Kelvinat..	15¾	14½	15	14⅞	18⅝
K'cott Cp..	89	88	88½	87⅝	90⅜
Kinney Co.	40	40	40	39	....
Do pref..	94	93	93	91	....
Kraf P Ch.	65¼	64	64⅜	64⅝	70¾
Kresge DS.	20	20	20	20⅛	22
Kr'ge(SS).	71½	70¾	71	70⅞	73½
Do pref..	110¼	110¼	110¼	110⅜	115
Kress & C.	106½	103	106	....	....
Kro G & B.	94⅞	91	93½	90¼	96½
Lago O&T.	33	31½	33	31½	33
L'bert&Co.	104½	103⅛	104⅛	101⅜	105¾
Lee R & T.	21	18	19	18	21
Lehigh Prt.	51	50½	51	48½	....
Lehigh V..	102¾	101¼	101¼	101½	106
Lehn & F.	46¾	45⅜	45¾	43⅞	47
Life Sav.. *	30¼	30	30	30½	31¾
Lig & M...	93½	90½	90½	93⅜	95
Do B....	91¾	90¼	90¾	91⅛	93¼
Lima-Loc.	54⅞	53	54¾	53	57
Liq Carb..	69¼	67	67⅞	66¼	....
Loew's....	68¾	67⅜	68⅝	66½	74⅜
Do pfWW	102⅝	102⅝	102⅝	102⅜	104¼
Loft C'dy.	6	5⅞	6	5¾	6⅝
L'ose W B.	48⅜	47	48	47⅞	51⅞
Lor'ard T.	27¾	25¼	27⅝	25⅜	28¾
Louisa O...	14¼	13⅞	14	13⅜	15¾
L G & E A.	35⅞	35	35½	34	37¾
Lou & N...	150	148	150	154	....
Lud Stl....	57	55½	56	55¾	62½
MacA&F...	48⅜	48⅜	48⅜	48	51
Mackey C.	123	123	123	120	....
Do pref.	77⅛	77⅛	77⅛	76⅞	77¼
Mack U T.	95¼	93⅛	94¾	93½	94
Macy(RH)	306	305	305	300	....
Mad Sq G.	30	29¼	29¼	29½	30¾
Magma Cp	50⅝	49⅝	50⅝	48¾	52¾
Mall'nson..	20¼	19⅜	19⅜	19	22
Do pref..	94	94	94	94	....
Mandel Br	35	35	35	....	35¾
Man El S..	59	58	58	56⅝	61¾
Man Mgt..	46	45⅞	45⅞	45⅞	47
Manh Sht.	35	34¼	35	34¼	38
Mara'be O.	16⅞	15½	16¼	15½	17¼
Mkt St Ry.	....	....	....	....	....
Do pr pf.	47	45⅝	47	45¼	46⅞
Marl Oil...	35⅞	34⅜	35½	33⅞	35½
Marlin Rk.	61¾	60½	60⅝	60	63½
Mart Par..	19½	18⅜	18½	17	20⅞
Mat Alk...	124¾	123¼	123¾	123⅜	127½
May D St..	79¼	77¾	78¾	78	79¾
Maytag C.	19¾	19	19	18¾	21
McCall Cor	70	69¼	70	66	67
McCrory's.	84	83½	84	79	93½
Do B....	95¾	92	95¾	92	99½
MG Pic pf..	26	25½	26	25½	....
Mex Seab.	25⅜	23	24⅛	24	28⅛
Miami Cp.	20	19⅞	19⅜	19½	20¼
M Stat O...	5⅛	4⅛	5	4⅛	5
Do ctfs..	3¾	3¼	3¾	3	3½
Mid Pd pf.	205	202¼	202¼	201	215
Mid C Pet.	29¼	28½	29	28⅜	29½
Miller Rub	20	19	19½	19½	20
M & St L..	2⅞	2⅞	2⅞	2¾	3
Mo K & T.	33⅜	31¾	32	32	33¼
Do pf A.	103⅞	103¾	103⅞	103	104¼
Mo Pac....	63¼	60½	62	61¼	64¾
Do pref.	116	113¾	115	115⅜	117½
Mont Pow.	162¾	162¼	162¾	....	....
Mont W...	145¾	142⅝	145	144	148¼
Moon Mot.	8⅛	7¾	7⅞	7½	9¾
Moth Lod.	3	3	3	2⅞	3¼
Mtn P Cp..	7½	7½	7½	....	....
Mot M A...	18	17¾	17¾	18⅛	18¼
Mot Wh...	36¼	33⅛	34	35⅜	38½
Mull Bdy..	76¼	76¼	76¼	74¾	80
Mun'wear.	55½	55½	55½	55	56
Murr Bdy..	49¾	44	49½	42¾	53⅝
Nash Mot.	90⅞	89⅝	90⅞	88⅜	93½
NC & St L.	187	187	187	185	....
N Acme St	14⅞	14¼	14¼	14¼	16⅜
Nat B Hes.	80	79⅞	80	77½	81½
Nat Bisc...	169	165	166½	165½	169
N C Reg A.	61⅞	60⅛	61	60	62
N Dry Pr..	79⅝	77⅝	78¾	77½	81¾
Nat Dpt S.	25⅝	25⅝	25⅝	26	27
Nat Dist...	35¼	33⅛	35	29½	39⅛
Do pref.	54¼	54	55¼	52	....
Nat Enam	29	27½	28	26⅝	28⅞
Nat Lead..	121	121	121	120	125
Do pf A.	146	146	146	....	146
Nat P Lt...	35⅞	33½	35⅞	33⅝	35¼
Nat Radi..	20¼	19	19⅜	19	24
Do pref.	81½	80¾	80¾	....	....
NRM1stpf.	6⅛	6⅛	6⅛	....	....
NRM 2dpf.	3⅞	3½	3⅞	3¼	4
Nat Sup...	90	88⅛	90	88	89
N Surety..	319¾	209¾	305	300	335¼
Nat Tea..	*230	230	230	230	242
Nev C Cp..	23¼	22⅝	22⅝	22½	23⅞
N Y Airb..	42¾	42	42	42	43¼
N Y Cent..	176	174⅛	175	173⅞	179¼
NYC&StL.	130½	128½	130½	128½	133
N Y Dock.	50	49½	50	48½	....
NY&Harl...	250¾	243¼	243¼	240	285
NYNH&H.	58¼	57¾	57¾	57½	59⅞
N Y O&W.	28¼	27¼	27¾	27⅛	32¾
NRStatRy.	24	23½	24	21⅞	....
N Y Stm...	....	....	....	....	....
Do6%pf.	102⅞	102⅞	102⅞	103	102¾
Do7%pf.	114	114	114	113⅝	112½
Nor South.	37	34	37	....	....
Nor & W...	180¼	179½	179½	177	185
North Am.	70¾	69½	70⅛	69⅜	71½
Do pref..	54½	54½	54½	54⅞	....
NAEd pf..	101⅛	101⅛	101⅛	100⅝	101½
No Pacific.	97	96⅛	96⅛	97	98⅞
Do ctfs..	95½	95¼	95⅜	95⅛	97⅛
Nor T & R.	4	4	4	3¼	4
Do pref..	35	35	35	35	....
Oil W Sup.	23¾	21⅝	23¾	22	24⅝
Do pref.	100	97	99⅝	99	103¾
Omni Crp..	12	11⅝	11⅝	11¾	12⅛
Do pf A.	98½	98½	98½	99	....
Op Collins.	69	69	69	....	73½
Otis Elev..	189	187¼	187¼	184	195
Otis Stl....	22⅜	21⅝	22⅜	21½	22½
Do pr pf	95	94	94	94	96½
Outlet Co.	82	82	82	83½	....
Do pref.	114½	114½	114½	....	114½
Owens B..	83	81	82	80	84
Pac G&E...	48⅞	47	47⅞	47¼	49⅜
Pac T & T.	147⅞	147	147	145¼	152½
Do pref..	123	121	123	....	122
Pac Oil...	1⅜	1¼	1¼	1¼	1⅜
Pack Mot.	77¾	75⅝	75⅝	75½	84¼
Pan-A P...	42¾	42	42¾	42	44
Do B...	43⅞	43⅛	43⅞	43	44⅜
P-A W B..	20⅞	20	20⅛	19¼	22⅞
Pan P&R..	15½	15	15⅛	14¼	18
Do pref..	85	85½	85½	81¼	....
Para F L..	126	123⅞	126	122½	129
Prx&Tilf..	75⅜	74½	75	74⅜	79⅝
Pk U C M..	12½	11¾	12⅜	11¾	13
Pathe Exc.	7¼	5⅞	6⅛	5½	6½
Do A.....	21⅞	19½	20¼	19	....
Pat M & E	32⅜	31¾	32¼	30⅞	35⅞
Peer Mot...	19¾	19	19⅜	18⅞	21
P & Ford...	29⅞	29⅞	29⅞	28¾	31
Pa Dix C...	26	25	25⅛	24⅞	28⅛
Do pf A.	95½	94⅞	94⅞	....	....
P R R......	64½	64⅛	64⅝	64⅛	65
Peo G & C.	174⅜	173¾	174⅜	173⅞	175¼
Per Marq..	133¼	133	133¼	131	133½
Phila Co...	....	....	....	....	....
Do5%pf.	46½	46½	46½	....	....
Do6%pf.	52⅝	52⅝	52⅝	52⅝	54
Ph R C & I	29¼	28½	29	28¼	31
Phil Mor...	21¼	20⅛	20⅞	19¾	21⅝
Phil Pet...	*38⅜	37¾	38¼	37¾	38⅝
Pierce Arr.	16⅞	15⅝	16	16⅜	15½
Do pref.	54⅞	51¾	51¾	53½	48
Pierce Oil.	2¾	2¼	2½	2	2¾
Pierce Pt..	4¼	4	4	4⅛	4⅛
Pills Flou.	37	37	37	35½	38½
Do pref..	112	112	112	112	....
Pgh Coal..	42¾	41	41	39¼	44⅝
P & W Va..	137¼	137	137¼	136	....
P R Tob B.	25¼	25	25¼	25⅛	29
Post Cer...	126½	124½	125½	125⅜	130¾
PressStlC.	21	21	21	20	....
Prd Ref...	24½	22⅞	22⅞	23⅜	26¾
Do pref..	75½	75½	75½	44	45¾
P Serv NJ.	55⅞	54⅛	55⅜	54½	58
Do6%pf.	110¾	110½	110¾	110¼	112⅞
Do7%pf.	127½	127½	127½	....	129
Do8%pf.	148	147¾	148	149⅝	....
PSE&Gpr.	107⅜	107⅜	107⅜	107¾	109
Pullm'n C.	....	....	....	....	....
Do new..	84½	82⅜	82¾	83⅞	86½
Pun Al S...	29¼	28½	29⅛	28¼	30¼
Pure Oil...	22⅝	22¼	22½	21⅞	23
Pur Bk new	78	77⅛	77⅞	77¼	82⅝
Radio Crp.	182	176¼	178½	173¾	193⅛
Do pref..	58⅞	58¼	58⅞	....	....
Reading...	103	101⅛	101⅛	102	107⅛
Do2dpf..	48	48	48	....	49⅛
Rl S Hos...	27¼	27	27¼	27	28½
Reis Co...	9⅞	9⅞	9⅞	9	11½
Rem-Rnd.	29⅞	29⅛	29¼	28¾	31⅝
Do1stpf.	95	95	95	95½	98
Rem Typo.	....	....	....	....	....
Do2dpf..	115	115	115	114	....
Rec Mot...	28½	27⅞	28	27⅝	31⅛
Repub I&S.	....	....	....	54⅞	58
Do pref..	106	106	106	....	....
Rey Sprg..	12⅝	11⅝	12⅛	11½	13⅛
Rey Tob...	....	....	....	....	....
Do B....	132	131½	131½	131⅝	133
Rich Oil...	44¾	43¼	43½	43⅜	48⅞
Ross Ins...	167¾	160	167	158	204
Ryl Dutch.	52¼	51⅛	52¼	51	51½
St J Lead.	42	41½	41½	41½	44
St L & S F.	113¾	112¾	112¾	112½	114½
St L & SW.	83	81½	81½	80⅞	85
Do pref..	90	90	90	....	....
Sav Arms..	76	76	76	73½	82⅝
Sch'lteRS.	57	55⅞	56⅞	54½	61
Do pref.	121	120½	120½	....	....
S'b'd A L..	17½	16⅛	17½	16	17⅛
Do pref..	22¾	22¼	22¾	22½	23⅜
Seag Co...	14⅝	13½	14⅜	14½	13
Se'rs R bk.	105¾	103¾	104⅝	103⅞	104⅜
Senec Cp..	3	2¾	3	2¾	3⅛
Shat'k FG.	115⅞	113¼	114⅞	110½	121½
Snell U O.	26¾	25⅜	26¾	26	27
S'bertThe.	58	57¼	57⅛	57⅜	60¾
Simm's Co.*	60	57¾	60	58	62⅛
Simms Pt..	20½	20⅛	20½	19⅞	20⅞
Sinc Cons.	23⅞	23	23½	23	23½
Skelly Oil.	28½	27¾	28⅛	27½	29⅛
Slos-Sheff.	106½	106½	106½	105	....
Snider Pk..	17⅜	17	17¼	16⅝	18¼
SPR Sug..	42¾	41⅛	41⅜	41⅜	45⅞
So Cal Ed.	48⅞	46⅝	46⅝	46¼	50⅛
So Dair B.	16¾	16	16¾	15½	16⅛
So Pacific.	122	121⅛	121⅞	120¾	123¾
South Ry..	151	149⅞	150⅞	149½	155⅜
Do pref..	100¾	100	100¾	99¾	....
SRM & O..	129⅞	127⅛	128	127	132
Spear&Co.	13½	13⅛	13½	13	....
Spicer Mf..	33¾	33⅛	33⅛	33	36½
Std G & E..	66	65⅛	66	64¾	68
Do pref.	70⅛	70	70	69½	71
Std Mill'g.	114¾	113¾	113¾	113	119
Std O Cal..	57⅛	55¾	56¾	56¼	57⅞
Std O N J.	43⅝	42⅞	43⅝	43⅛	44¼
Std O N Y.	34⅞	33⅞	34¾	33⅝	35
Std P Gl...	4⅜	4¼	4¼	4¼	4¼
Do pref.	19⅞	18	19⅞	18	20½
Stew't W..	85¾	84⅜	84⅝	74	91
Strom'g C.	55	53⅞	54	50	63⅝
Studeb'r...	70¾	69	70⅝	69	75¼
Sub Boat..	4⅛	4	4	4	4⅜
Sun Oil....	43½	42⅞	43	40⅝	45
Super Oil..	6⅞	6⅜	6¾	6¼	7¾
Sweets C..	16¼	15¾	16¼	15¼	17½
Syming C..	5⅛	5⅛	5⅛	5⅛	5⅝
Do A....	14½	14	14	14	16
Tenn C&C.	14⅝	14¼	14¼	14¼	14½
Texas Co..	59½	58⅝	59½	58¼	60¾
Tex G Sul.	66½	65⅝	66¼	65¾	68⅝
Tex Pac...	136	134¾	134¾	133	138
T P C&O..	13⅞	13¼	13⅞	13⅛	14⅝
Tex Ld Tr.	23	22¼	22¼	22	25½
That Mfg.	29¾	27¼	27¼	29½	34
DoCV pf	50½	50½	50½	50	51⅛
The (Fair)	36½	35¼	36	35⅞	38½
Third Av..	32¾	32	32	32	....
Thomp C..	61¼	60¼	61¼	60¼	67½
Tide W O..	24	24	24	23	....
TideWAO.	16¼	16	16⅛	16	17¼
Tim R Br.	123⅜	121⅛	121⅛	120	125
Tob Prd...	104½	103⅛	103¾	103⅛	109
Do dv ctA	22	22	22	....	....
Do A....	116½	116	116½	116½	118⅞
Trans Oil..	7¼	7⅛	7½	7⅜	8
Tr & Wins.	49	49	49	48½	54
TC Rp Tr..	48¾	48¾	48¾	46½	49⅝
Underw Ell	68	67	67½	64¼	70¼
UnB&Pap.	38½	37⅞	38⅜	37⅞	39¾
Un C & C..	146¾	144½	145⅜	143¼	149⅞
Un O Cal..	49⅜	48	49¼	48	50⅛
Union Pac.	195½	193	195	195½	195
Unit Bis...	36½	36½	36½	36	....
Unt Cig S..	27¼	26	26	27	30
Do pref.	108½	108	108½	108	108⅛
Unit Fruit.	137	136½	137	133¼	135
U S C I P..	247½	245	247	241	260
Do pref.	124	124	124	127	....
US Distrib.	14½	14	14	14	15⅝
Do pref.	80	79	79	80	87
U S Hoff...	51⅞	51¼	51¼	50⅞	51½
USI Alc'l..	108⅞	108	108½	109⅝	108¾
U S Leath.	42½	40	41¾	38	44
Do A.....	60¼	60¼	60¼	67½	62⅝
U S Rlty..	81¼	80⅞	81¼	80⅛	83
U S Rub...	40⅛	39⅞	40	39½	41
Do1stpf.	67⅞	66½	67¾	66	75
USS & Ref	47½	46¾	47⅜	46¾	49½
Do pref.	53½	53½	53½	53⅞	53⅝
U S Steel..	141	139⅝	141	140	143½
Do pref.	142⅜	142⅛	142⅜	142¼	142⅜
U S Tob...	89	89	89	91	91½
Do pref.	138¾	138¾	138¾	....	139
Uni Leaf T	68½	67	67	68⅜	76
Un P & R..	18¾	18	18½	18	24⅛
Utah Cop.	152¾	147	152¾	147¼	....
Ut P & LA	39	37	38½	36½	41½
Vana Stl..	78	73	77⅜	75½	85½
Van Raal..	15	14	15	....	12
Do1stpf.	48½	48½	48½	....	....
Vick Chm.	68¾	67½	67¾	66	69⅜
Vic T Mch.	90¾	88	90	89	92⅞
Do pr pf.	107	107	107	107	107
VaC&Cn...	13⅞	13½	13½	13½	15
Do6%pf.	48½	47⅞	48½	46½	50¾
Do7%pf.	94	92	94	93¼	95¼
Va El Pr..	....	....	....	....	....
Do7%pf.	110	110	110	....	....
Viva Cor..	17⅝	16⅝	17½	16½	17⅜
Do pref..	85	85	85	84	....
Vulc Detn.	27½	23	27½	26	29½
Do A....	24	22⅞	24	....	....
Wab R R..	76½	73¾	76⅜	75	85
Do pf A.	98	98	98	97½	100
Wald Sys..	22	21¾	21⅞	21	22
W Bak A..	98	93	98	95	104⅝
W Bak B..	20	19	20	18¾	22¾
War Br A.	38½	36	36⅛	34⅞	39½
Warn Qn..	36⅝	35⅜	36⅜	34¾	39¾
Warren B.	163¾	161	161	161¼	175
War P & F	17½	16½	17¼	15⅛	20
Web&Heil.	61	61	61	59½	....
W Far Exp	3	3	3	....	3
W P Elec..	....	....	....	....	....
Do A....	108	108	108	106½	109
Do 6% pf	101¾	101¾	101¾	102	102¾
Do 7% pf	112	108⅜	110	108	112¼
W P Pow..	....	....	....	....	....
Do 6% pf	108⅛	108	108	108	108
West Md..	39⅞	37	38⅜	38	44⅝
Do 2d pf	37½	37½	37½	38	46
West D'y A	60½	60½	60½	60	66⅛
West D'y B	32½	31⅞	31⅞	31¼	37⅛
West Pac.	31⅛	31⅛	31⅛	30¼	31
Do pref.	56¼	56	56¼	57	61¾
West Union	146½	145¼	145¼	148	151
West'h A B	46⅜	45	45⅜	44⅜	47¾
West'h El.	95¾	94½	95½	94¼	101¼
Do 1stpf	100	98	98	98	104
W El Inst.	25	22¾	25	21¾	27¼
Do A....	34	34	34	33½	34¾
W Eng Oil.	22¼	22	22¼	22⅛	23
White S M.	38	35⅞	36	34½	39¾
White Mot	37	36	37	35⅞	38
WRMSp ct	39¼	38⅜	38⅜	37⅞	42
Willys Ov.	26	25⅛	25⅝	25⅝	25¾
Do pref.	100½	100¼	100½	100½	103⅛
Wilson Co.	13⅜	13⅜	13⅜	13¼	14⅜
Do A....	28¾	26⅝	28¾	27	30⅝
Do pref.	68	66	68	66	69½
Woolw'th.	184⅜	183	183	183	187
Wor Pump	32½	31	31	31¾	34½
Wright A.	161	151¼	157¾	154	185
Wrig W Jr	70	69	69	69	70⅜
Yale&Tow.	71	71	71	71¼	73¾
Yel T&C..	36	33⅝	36	35	36⅛
Yo'g S&T. *	88	85¼	85¼	86	87⅝
Call Money	6	5½	5½	6	5½
McKeesTP	65½	63½	65½	63½	65¼
Stand San..	37	36¾	37	36	39⅛

*Ex-dividend.

LOCAL CURB

SALES.

	Shares.		Price.
McKinney Manufacturing	100	at	13

(Reported by Moore, Leonard & Lynch.)

Bonds—	Bid.	Ask.
*Ally., B'vue & P'ville 5s '35	94	96
Am. Fruit Growers 7s '28-'30	99½	101
Do. 7s '31-'40	99	101
Broadway Mtrs. Bldg. 6s '48	101	102
Cent. Ohio Steel Pdts. 6s '43	99	99½
Chicago By-Pdts. Coke 5s '76	100	102
Citizens Water 5s '51	95	98
Do. 5½s '51	100½	103
Conley T. C. eq. 5½s '28-'39	100	102
Continental Motors 6½s '39	100½	102
Crescent I. W. & C. 6½s '38	102½	....
Doubleday-Hill Elec. 6½s '41	100½	....
Frick (H. C.) Coke 5s '28-'31	100	....
Do. 5s '32-'44	101½	....
Fry (H. C.) Glass 6s '32	91	....
Glidden Co. 6s '28-'40	101	102
Hanna (M. A.) 6s '34	96	97
Houston G. G. 6½s '31 stpd.	102½	103¼
Jones & Laughlin Stl. 5s '39	104½	105
Kaufmann's D. S. sec. 6s '35	103½	105
Do. 6s ex-war. '35	101	102½
Laclede Gas & Elec. 7s '34	103	103¾
Latrobe P'board 7s '38 w. s.	103	....
Mackintosh-Hemphill 6s '49	....	93
McClintic-M'shall 5½s '32-'37	102½	102½
*Mt. Wash'n St. Ry. 5s '33	96	97½
Nat.-Union mtge. 6s '31-'46	100	102
Nat. Fireproofing 5½s '47	95	96½
Ohio Valley Clay 6½s '41	99½	100½
Oil Well S. I. 5½s '32 w. w.	101	102
Oklahoma Nat. Gas 6s '46 A	99	100
Penn Federal 6s '46 ex-war.	100	....
Do. 6s '46 w. w.	106	....
Penna. State Water 5½s '52	99½	102
Pgh. Crucible Steel 5s '29-'31	100	101
Do. 5s '32-'45	101	....
Pgh. Parking Garages 6s '45	101	102
*Pgh. Railways gen. 5s '53	92	93½
Pittsburgh Steel 6s '48	101½	102½
Pgh. Steel Foundry 6s '50	102⅝	102¾
Pgh. Trans'n eq. 6s '28-'29	100	100¼
Pgh. Valve, F. & C. 6s '42	99½	101
Pgh.-Westm'land Coal 5s '47	92½	94½
Porter (H. K.) 6s '46	....	101
Rail & River Coal 5s '38	86½	90
South Pgh. Water 5s '55	99½	100½
Do. 5s '60	99½	100½
Southern Traction 5s '50	61	64
Spang-Chalfant 5s '48	97½	98½
Standard Plate Glass 6s '30	80	85
Stand. Textile Pdts. 6½s '42	96	97
Steubenville Pottery 6½s '40	100	101½
St. Clair Furnace 5s '28-'31	100	....
Do. 5s '32-'39	101	....
Superior Steel 6s '38	....	96
Union Steel 5s '52	109½	....
Ward Baking 6s '37	104½	105½
W. Va.-O. R. Bdge 6½s '42	99	101
Weirton Steel 6s '39	103	103½
†Wheeling S. & I. 6s '29-'39	102½	103¼
Wheeling Traction 5s '31	90	92
‡Whitaker-Glessner 6s '41	104½	105½
Witherow Steel 6s '52	100	101
Yellow Cab equip. 6s '28-'29	100	....
Yough. & Ohio Coal 6s '33	100½	....

*Guaranteed by Philadelphia Co. †Called for payment July 1, 1928, at 103. ‡Called for payment October 1, 1928, at 105.

MENTION THE SUN-TELEGRAPH WHEN ANSWERING ADVERTISEMENTS

MARKET RALLY MEETS STIFF OPPOSITION

NEW YORK, June 14.—(AP.)—The rally in stock prices, which set in yesterday morning, encountered strong resistance late today after prices had been marked up 1 to 10 points in the morning trading. Selling came from two sources; the renewed short selling of "bear" traders, and profit-taking on the part of traders who bought stocks during Tuesday's drastic reaction. Many of the early gains were cut down and in some cases wiped out. Trading, which started off at a brisk pace, slowed down as the session progressed.

Call money held steady at 6 per cent, although that rate was again shaded in the "outside market." Easier credit conditions are looked for after the mid-month tax, dividend and interest payments are out of the way. Preliminary estimates of the decrease in Federal Reserve brokers' loans to be announced after the close of the market range from $100,000,000 to $200,000,000.

Early buying orders were distributed over a broad list with the oil, copper, gas, chain stores, food, drug and farm implement issues making the best showing. Predictions of an early increase in Mid-Continent crude prices and the announcement that the Fisher Brothers had acquired a large block of Texas Corporation common stock stimulated the accumulation of the oil shares. Coppers responded to the reduced volume of surplus stocks of the red metal and the maintenance of relatively firm commodity prices.

Rossia Insurance scored an extreme gain of 10½ points; Adams Express, 10; American Railway Express, 8; Curtiss Aeroplane, 7½; Atlantic Refining, 7⅝, and Radio, U. S. Cast Iron Pipe, Wright Aeronautical and Colins & Aikman, 5 to 6 points. Gimbel Brothers responded to reports of expanding earnings by climbing more than 3 points to a new record high at 59. Western Union, International Telephone and General Electric were conspicuously heavy.

SUGAR MARKET.

NEW YORK, June 14.—The raw sugar market was unchanged today, but the undertone was steadier. Buyers at last paid prices of 4.21c for duty free, with no more available at this level and holders generally asking 1-16c more. No sales were reported, although it was learned that yesterday's business was larger than given out and the all nearby duty frees pressing the market had been cleared.

After opening generally 1 to 3 points lower under renewed liquidation and selling by European interests, raw sugar futures firmed up on active covering and increased trade buying. The decline which brought prices into new low ground for the season, was fully recovered and the market at midday showed net gains of 1 to 2 points. In addition to covering there appeared to be an increased outside demand, apparently attracted by the price and the steadier tone in the spot market.

In refined withdrawals continued of liberal proportions but new buying was still light, with the trade not inclined to place new orders until the raw market showed more signs of stability. Prices remained unchanged at 6.05@6.10c for fine granulated.

(Quotations by Esenwein & Sutter.)

	July.	Sept.	Dec.	Jan.	Mar.	May.
High	2.51	2.62	2.71	2.68	2.63	2.69
Low	2.47	2.59	2.69	2.66	2.66	2.67
Last	2.50	2.61	2.70	2.67	2.61	2.69

When You Are Away

DO not spoil your vacation by worrying about your investments while out of reach of market information.

Entrust the management of your securities to experienced investment experts with the assurance that your interests will be carefully safeguarded.

Officers of our Bond Department will be pleased to give you the advantage of their knowledge of the investment situation.

We welcome the opportunity to serve you.

Capital and Surplus
$53,500,000.00

THE UNION TRUST COMPANY OF PITTSBURGH

FIFTH, GRANT, OLIVER AND WILLIAM PENN PLACE

LONE STAR GAS STRONG ON LOCAL EXCHANGE

FINANCIAL NEWS AND VIEWS

Offerings Curb Bull Tactics.

Efforts to carry yesterday's recovery through in regular picnic style met with strong opposition today, presumably from the same sources which provided the support and prevent Tuesday's break from becoming an absolute rout. Early prices today were well above yesterday's closings and some of the more rabid bulls were girding themselves for further rapid run-up and consequent scramble of shorts to buy stocks back, but around mid-day offerings increased in volume and prices sagged, slowly, but enough to convince the Street that no indiscriminate rushing up of prices would be countenanced. The result was a noticeable decrease in trading activity and a more even price level after the early bulges had been eliminated. Incidentally, it was rumored that most of the big banks had marked down the collateral value of stocks another 10 per cent bringing the average to 70 per cent of market quotations. Heretofore, it was said, the banks' figures were about 80 per cent of market value. Brokers' demands on customers run from 30 to 50 per cent, but whether the new bank schedule will have much effect on clients' margins depends almost entirely on the future course of the market. It was considered, however, that the new loan schedule will further strengthen the general brokerage credit situation.

—$—

DeForest Receivership Ends.

J. W. Garside, president, announced termination of the two-year receivership of De Forest Radio Company of Jersey City, following complete recapitalization and reorganization of the company.

—$—

Austin Nichols Sells Sub.

Austin Nichols & Co. has sold the Fame Canning Company, Inc., to a syndicate composed of W. B. Stokely, Jr., Reynolds & Co. of Louisville, and C. D. Barney & Co. This is the last of the Austin Nichols packing subsidiaries to be sold.

—$—

Intercontinental Omits Dividends.

Directors of Intercontinental Rubber Company omitted the quarterly dividend of 25 cents a share, due at this time. The action was taken in view of the present low prices of crude rubber and the uncertain outlook for the near future, a statement said.

—$—

Rights on Peoples Gas.

The Peoples Gas Light and Coke Company (Chicago), has made application for permission to issue 52,388 additional shares of capital stock, representing a 10 per cent increase in the stock now outstanding. It will be offered in the fall to stockholders of record, October 3, 1928, at par—$100—per share in the amount of 10 per cent of holdings. The company declared the usual quarterly dividend of $2 a share, payable July 17 to record July 3.

—$—

Federal Truck Earnings.

Net income of $95,159 of the Federal Truck Company for the four months ended April 30 after depreciation, interest and federal taxes is equal to 20 cents a share on the 475,473 shares issued.

—$—

English Bank Rate Unchanged.

The minimum rate of discount of the Bank of England is unchanged at 4½ per cent today.

—$—

Brokers' Position Strong.

An official of one of the large New York banks, commenting upon the immediate stock market situation, while commiserating losses sustained by inexperienced speculators, declared he had never seen a stronger brokers' position. His bank has had out on the Street many hundreds of millions of dollars for itself and customers and has had occasion repeatedly of late to call on brokers. He said he had been surprised at the alacrity of responses, which showed brokers had been steadily fortifying their position as the expansion of credit progressed.

—$—

Western Flour Prices Drop.

The decline of wheat values and moderate export demand for wheat has weakened the Pacific Coast flour market, which now shows a reduction of 20 cents per barrel.

—$—

To Continue Seminole Curb.

Operators of the greater Seminole area met at Tulsa, Okla., yesterday and indicated a desire to continue the present shut-down agreement and to extend it to regions recently opened in Pottawatomie county. Sinclair company was the only dissenter to the extension. The Texas Railroad Commission, upon recommendation of the field advisory committee, has issued an order providing that, during the proration period beginning June 15, maximum allowable daily production in the Hendricks field of Winkler county shall be 175,000 barrels against 150,000 barrels in the past.

—$—

Phoenix Oil Activities.

Phoenix Oil Company, formerly Omar Oil and Gas Company, in partnership with the Blackwell Oil and Gas Company, has two wells located on a 40-acre lease in Pottawatomie county, Oklahoma. Both operations will be pushed as rapidly as possible. Magnolia Petroleum Company is drilling for the Wilcox sand for a half-interest in a 160-acre lease of the Phoenix Company in Pottawatomie couny. Spear & Co., drilling contractors, made a contract with the Phoenix Company for a shallow well test on a 120-acre lease located in Seminole county. Active drilling work on the Spring Creek lease in Park county, Wyoming, is again underway.

—$—

Bunker Fuel Oil Raised.

The Warner-Quinlan Company has advanced Bunker Fuel oil 10 cents a barrel to $1.35 at its refinery.

—$—

Movie Combine Under Way.

Bankers are working on formation of a fourth large moving picture and theater combination out of a group of independent companies which include Stanley Company, First National Pictures, Warner Bros., Pathe Exchange, Kieth-Albee-Orpheum and Flming Booking Offices.

—$—

Carnegie Metals Prospects.

At the annual meeting of Carnegie Metals Company the following directors were elected: J. H. Sanford, E. M. Love, W. M. Henderson, C. M. Budd, J. B. Eichenauer, J. P. Walsh, George H. Theiss, J. G. Bart and R. B. Haverstick. The only new director is Mr. Theiss. That during the fiscal year ended March 31, 1928, the company's operations showed a profit of $322,952 before depreciation and amortization. This showing was made with silver selling at approximately 4 cents an ounce less than its present price. Production of silver during the current year, it was stated, should exceed 2,000,000 ounces with a substantial increase in gold production.

—$—

Credit Conditions Clearing.

"Settlement of political and credit problems, we have maintained for some time," says one of the big New York houses, "would have to be effected before readjustment in the stock market could be regarded as completed. We are now well along the way to see credit problems straightened out through forced liquidation. Political problems should be clarified in the next few days, with all indications pointing to the unanimous selection of Hoover as the presidential candidate. The situation prompts these conclusions: First, holders of high-grade industrials and railroad securities who are in position to protect their holdings should not sacrifice them now. Second, purchases of the highest grade of industrial and railroad stocks should be bought on any further weakness which may develop. Third, holders of second and third rate securities should scan their lists carefully with a view of switching into the highest grade of stocks."

—$—

Anaconda Earnings Outlook.

With improved conditions in the copper industry, the zinc industry getting output under control, better co-ordination probable in lead, and silver prices promising to be appreciably higher than last year, Anaconda Copper Mining Company should show this year best earnings since the period when major expansion began in 1922 with acquisition of American Brass Company. Anaconda should show net earnings for the first half year of somewhat better than $2.50 a share after bond interest, sinking fund, taxes and depreciation, on the roughly 3,300,000 shares now outstanding. Earnings for the second half from present outlook should be at a rate somewhat more than twice the earnings for the full year 1927 or around $3.50 a share for the six months, so that Anaconda's earnings for 1928 from present outlook should be slightly more than $6 a share. This would compare with $5.84 a share earned in 1925, high for recent years; $3.37 in 1927 and $4.74 a share in 1926.

—$—

Sees Higher Copper Prices.

Unless the heavy foreign buying of copper soon tapers off, it is felt that prices will be advanced again, says Engineering and Mining Journal. Most sellers are opposed to an additional price advance, but the situation appears to be one over which they have little control. Exceptionally active buying of copper for export was largely responsible for maintaining prices on a firm basis.

—$—

Kaufmann Stock Offered.

Goldman, Sachs & Co. are offering today at $36.75 a share, 147,128 shares of Kaufmann Department Stores, Inc., common stock. While the offering does not represent any new financing by the company, today's issue represents the first occasion on which the stock has been available to the public. Upon completion of present financing the company will have outstanding $1,247,400 of 7 per cent cumulative preferred stock of $100 par value and 600,000 shares of common stock. Of the 147,128 shares of common stock involved in today's offering, 19,128 shares have been reserved for sale to the company's employes. The company will declare a dividend of 25 cents a share on the common stock presently to be outstanding, payable August 1, next, and will increase the annual rate to $1.50 a share by the declaration of a quarterly dividend of 37½ cents a share on November 1. Application will be made to list the common stock on the New York Stock Exchange. The consolidated balance sheet of the company and its subsidiaries, wholly-owned, as of December 31, last, showed net tangible assets of $15,089,578 and current assets of $11,282,575, against current liabilities of $3,593,740. Net sales of the company and subsidiaries have shown a steady increase over the last four years and last year amounted to $29,001,335. Net profits in 1927 after deducting depreciation and other charges, federal income taxes and preferred dividend requirements, amounted to $1,618,081, or $2.69 a share on the common stock presently to be outstanding.

—$—

Coal Output Increases.

Output of bituminous coal throughout the United States during the week ended June 9 was about 8,500,000 net tons, according to the National Coal Association. Production during the preceding week, as reported by the United States Bureau of Mines, was 7,382,000 net tons.

With stocks of bituminous coal in the hands of consumers still large, and the output for May surprisingly heavy, the price situation failed to show any improvement in the past month, Coal Age reports. The average spot price of bituminous in May as $1.72¼ against $1.74¼ per ton, f. o. b. mines in April.

—$—

Cotton Consumption Report.

The census bureau reports there were consumed in May 577,710 bales of cotton exclusive of linters against 525,158 a month ago and 629,948 bales a year ago. Cotton on hand in consuming establishments was 1,331,135 bales against 1,507,991 in April and 1,792,261 in May, 1927. Cotton on hand in public storage and at compressors May 31 was 2,305,366 bales against 2,921,306 bales a month before and 2,866,957 last year. Active spindles in May totaled 29,060,360 against 30,965,404 in April and 32,905,528 in May, 1927. May exports were 591,345 bales against 628,132 last year, and imports 19,842 vs. 21,347.

—$—

International Paper.

International Paper Company has acquired Southern Paper Company, operating a pulp and kraft paper mill at Moss Point, Miss., with daily capacity of 100 tons. Payment was about $4,238,400 in 7 per cent preferred stock of International Paper, directors of which have issued additional preferred stock bringing the outstanding issue to $99,129,500. International Paper also has acquired a newsprint mill at Pyrites, N. Y., with 170 tons daily capacity.

—$—

Fishers Bought 200,000 Texas.

Purchase of 200,000 shares of capital stock of the Texas Corporation by the Fisher Brothers of Detroit, for $11,100,000, or $55.50 a share, is revealed in an application to the New York Stock Exchange to list the shares. William A. Fisher was elected a director of the Texas Corporation some time ago to represent Fisher & Co., Inc., the securities company of Fisher Brothers, which has large holdings in General Motors, U. S. Steel, Westinghouse Electric and Manufacturing and Baldwin Locomotive Works.

Kaufmann Department Stores, Inc.
Common Stock

ORDERS EXECUTED

Circular on Request

H. S. EDWARDS & CO.
MEMBERS
Pittsburgh Stock Exchange
New York Curb Market
(Associate)
UNION BANK BLDG. PITTSBURGH
Court 3850—Private Exchange

Tenth Floor
UNION TRUST BUILDING

We accept orders to purchase outright, for any number of shares from one up.

Accounts of twenty-five shares or more may be carried on conservative margin.

We cordially invite investment inquiries.

Our Circular "MARGIN REQUIREMENTS and COMMISSION RATES" Sent upon request

MOORE, LEONARD & LYNCH
PITTSBURGH
Members—New York, Pittsburgh, Philadelphia Stock Exchanges
TELEPHONE ATLANTIC 0358

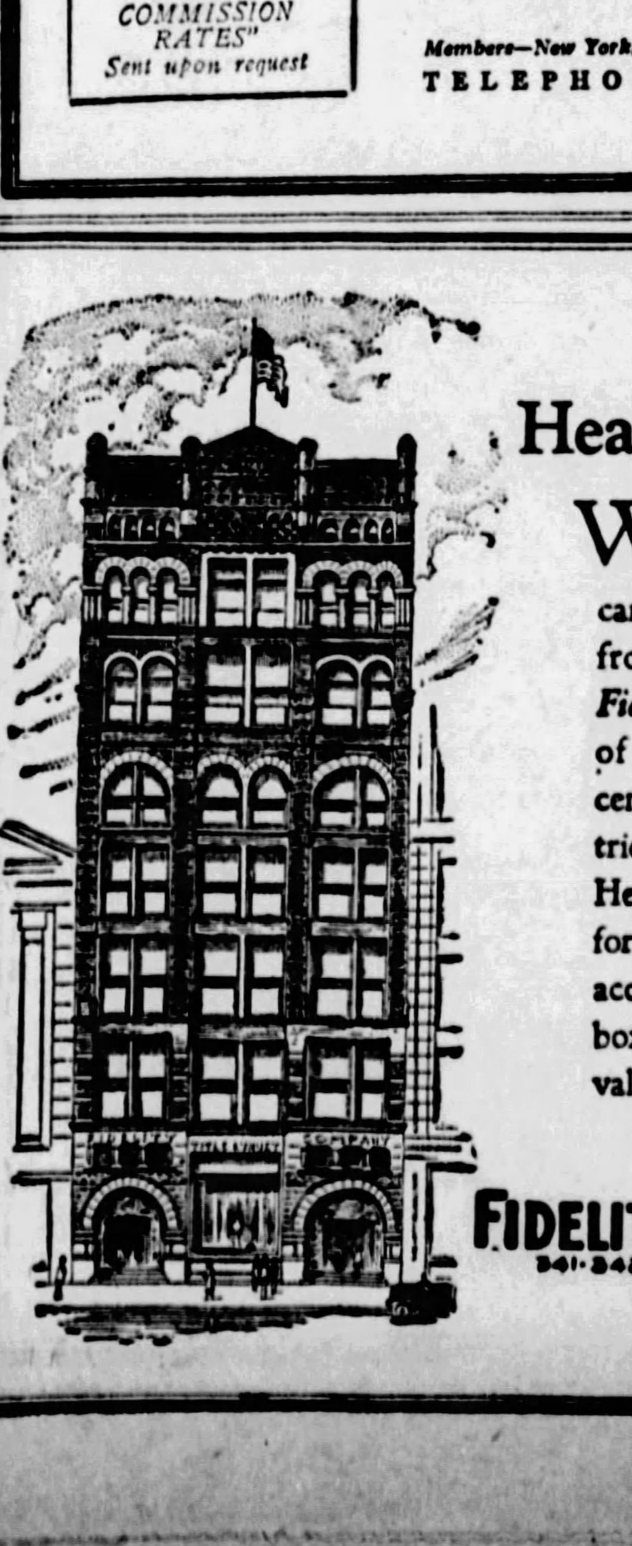

In the
Heart of Pittsburgh

WITHIN a block or two of most of the principal street car lines and easily accessible from all railroad depots the *Fidelity* is situated in the heart of Pittsburgh's metropolitan center, close to the shopping district and the large office buildings. Here is a convenient, safe place for your checking or savings account and your safe deposit box. *Fidelity* service can be of value to you.

FIDELITY-TITLE AND TRUST CO.
341-343 FOURTH AVE. PITTSBURGH
MONEY TO LOAN ON MORTGAGES

NEW YORK BOND MARKET

NEW YORK, June 14.—(AP.)—Transactions in the most active bonds on the New York Stock Exchange today were as follows, 000 omitted in sales column (United States bonds in dollars and thirty-seconds of dollars):

U. S. GOVERNMENT BONDS.

Sales		High	Low	Last
61	Lib 3½s '32-47	100.8	100.7	100.7
11	Do 1st 4¼s	101.16	101.15	101.16
23	Do 3d 4¼s	100	100	100
171	Do 4th 4¼s	102.3	101.30	102.1
51	Treas 4¼s '47-52	113.22	113.8	113.22
150	Do 4s '44-54	108.22	108.8	108.22
7	Do 3¾s '46-56	106	105.18	106
34	Do 3⅜s '43-47	102	101.18	101.31

CORPORATION BONDS.

Sales		High	Low	Last
3	Am Agr Chm 7½s	105¼	105¼	105¼
1	Am Chain sf db 6s	103	103	103
6	Am Cotton Oil 5s	99	99	99
6	Am Smelting 5s	100⅝	100¼	100⅝
15	Am Sugar Ref 6s	103¾	103½	103½
13	Am T & T 5½s	107⅛	106¼	107⅛
5	Do col 5s '46	105	105	105
16	Do 5s '60	105½	105¼	105¼
25	Do col 4s	98⅞	98⅞	98⅞
4	Am W W & E 6s	104½	103⅞	104½
29	Do 5s	98⅝	98¼	98⅝
7	Am Writ Pap 6s' 47	85¾	85	85¾
370	Anacon Cop 7s '38	121⅛	120½	120½
24	Do 6s '53	104¾	104	104
116	Andes C M 7s '43	131½	130	130
5	Anf C N 7s	103⅛	103	103
24	Arm & Co Del 5½s	93	92⅞	93
1	Do r'est 4½s	92½	92½	92½
66	A T & S F gen 4s	95	94½	94⅞
5	Atl Gul & W I 5s	77⅞	77⅞	77⅞
1	Atl Refin deb 5s	101⅞	101⅞	101⅞
12	Balt & O rfg 6s '95	108	108	108
11	Do 1st 5s	105	105	105
22	Do rfg 5s	101⅜	101¼	101⅜
4	Do 5s D 2000	102	101⅞	101⅞
2	Do cvt 4½s	98⅝	98¼	98⅝
16	Do gold 4s	94¼	94⅛	94⅛
1	Do 4s PLEAWVd	94	94	94
7	Do 5s S W div	103¼	102½	103¼
32	Barnsdall 6s war	101	100	100⅝
5	Do 6s ex-war	91	90½	91
3	Beld Hemwy 6s	98⅞	98½	98½
9	Bell T Pa 5s C 60	108⅜	108⅜	108⅜
5	Beth Steel con 6sA	104⅝	102⅞	104
11	Do con 5½s	101	100½	101
5	Do p m 5s '36	100⅝	100⅝	100⅝
2	Bway&7th Av con5s	72⅛	72⅛	72⅛
2	Bkln Ed gen 6s B	101½	101½	101½
4	Do gen 5s A	104⅛	104	104⅛
81	Bkln M Tran 6s	98	97⅝	97⅞
1	Cal Gas & El 5s	104¼	104¼	104¼
3	Cal Pet 5½s '38	101½	101	101½
12	Do 5s	98	98	98
5	Can Nt Ry 4½s '54	98⅞	98⅝	98⅝
1	Do 4½s '57	99	99	99
7	Can Pacific 4½s	99⅜	99	99¼
54	Do deb 4s	89½	88¼	88¼
5	Caro C & Ohio 6s	108⅝	108½	108½
16	Central Pac 5s	101⅝	101⅝	101⅝
13	Do 1st gtd 4s	92⅞	92¼	92⅞
3	Do gtd 3½s	99	99	99
4	Cespedes Sug 7½s	101	99	99
106	Ches Corp 5s '47	97⅝	97⅛	97½
23	Ches & Oh gen 4½s	100¼	99⅞	100¼
6	Do cvt 4½s '30	99½	99	99
5	C B & Q rfg 5s A	105¼	105¼	105¼
16	Do gen 4s	93⅞	93⅞	93⅞
1	Do 4s Ill div	95	95	95
18	Chi & E Ill 5s '51	87¼	87	87
2	Chi GG Western 4s	68	67⅝	68
5	CM&STP gen 4½s	98	97⅝	97⅝
14	Do gen 4s A	88⅝	88½	88⅝
111	CMStP&Pac 5s '75	94	93⅝	93⅝
430	Do ad 5s 2000	75⅝	74⅝	74⅝
—	Ch&NW4½s037 stp	100	100	99⅝
5	Do gen 3½s	82	82	82
902	C R I & P 4½s '52	94¼	93½	93½
79	Do rfg 4s	93⅝	93½	93½
8	C St P M&O con 4s	101¼	101	101
1	C T Hte & S E 5s	99¼	99¼	99¼
1	Chi Un Sta 5s B	105⅝	105⅝	105⅝
5	Do 5s '44	102⅛	102⅛	102⅛
52	C & W Ind 5½s '69	104¼	104	104¼
6	Ch & West Ind 4s	88	87⅝	88
7	Chile Cop 5s '47	95	94	94
5	CCC&SL rfg 6s A	101	100⅞	100⅞
3	Do deb 4½s '31	98½	98⅜	98½
11	Do rfg 4½s '31	98⅛	97	98
5	Cleve Un Term 5s	103⅛	103	103⅛
5	Do 5½s	105	105	105
3	Col & So rfg 4½s	98⅛	98	98
27	Col G&E 5s '52	100	99⅝	99⅝
21	Colum Ry P&L 4½s	95	94½	95
3	Com Cable 4s	87	87	87
5	Com Tab Acg 6s	105	105	105
2	Con Coal of Md 5s	81⅝	81⅝	81⅝
4	Con Gas NY 5½s45	105⅝	105¼	105⅝
11	Container Cor 6s'46	101⅛	101⅛	101⅛
1	Crown Will 6s '51	101⅜	101⅜	101⅜
23	Crown Cork 6s	99	98½	99
2	Cuba C S deb 8s	91	91	91
4	Cuba Nor Ry 5½s	96⅝	96½	96⅝
1	Cuba RR rfg 7½sA	109½	109½	109½
10	Cuba R R 5s	102	99¾	102
16	Cub-Am Sug col 8s	106⅛	105⅝	105⅝
1	Del & Hud 5½s	104⅝	104⅝	104⅝
3	D G & E 1st rfg 5s	100½	100½	100½
3	Den & R Gr con 4s	91½	91½	91½
6	Do Wes gn 5s	90½	90	90½
6	Det Ed rfg 5s '40	108	107¾	107¾
65	Dodg Br deb6s'40	93⅛	92⅞	92⅞
1	Donner Stl rfg 7s	96	96	96
1	Dul SS & At 5s	86½	86½	86½
20	Duq Lt 4½s A '67	101½	101⅛	101½
12	East Cub Sug 7½s	102¼	102	102¼
95	Erie rf&imp 5s '67	95¼	94⅛	94½
41	Do gen lien 4s	81	79¼	79¼
5	Do cvt 4s A	82¼	82¼	82¼
12	Fed Lt 1st6s st '42	104½	104⅝	104½
10	Florida E Cst 5s '74	87⅛	87⅛	87½
1	Fonda Jn&Gl 4½s	45	45	45
1	Ft Sm Lt&Trac 5s	98½	98½	98½
8	Gen Asph 6s '39	108⅝	107½	107½
30	Gen Mot Accp 6s'37	102½	102¼	102⅜
1	Gen Petrol 5s '40	101⅝	101⅝	101⅝
5	Gen Refractories 6s	106½	106½	106½
6	Goodrich B F 6½s	107⅛	107⅛	107⅛
11	Goody T&R 5s '57	90	89½	89½
12	Goth Silk Hos 6s	101¼	100⅝	100⅝
4	Gr Tk Ry Can 6s	105⅝	105	105⅝
23	Gt North Ry 7s A	112⅛	112	112
5	Do gen 5s	103½	103½	103½
3	Do 4½s '77 E	98⅝	98½	98½
1	Do rfg 4½s	99½	99½	99½
1	Gulf Sta Stl5½s '42	99	99	99
11	Hud Coal 5s A '62	90	90	90
13	Hud & M rfg 5s A	100½	100	100½
40	Do adj inc 5s	90½	89½	89¾
6	Hum O & R 5½s	101½	101⅛	101½
52	Do 5s '37	99¼	98¾	99
8	Ill Bell Tel 5s	104½	104½	104½
26	Illinois Cent 4½s	100¼	100	100
39	Do rfg 4s '55	95¼	95	95
10	Do 4s '52	90¾	90¾	90¾
15	Do col tr 4s '53	90¾	90¾	90¾
11	IC&CSL&NOrfg5sA	105	105	105
3	Ill Steel deb 4½s	98⅝	98⅝	98⅝
12	I C P L 3½s '52	86	85	86
1	Ind Lstone 6s '41	96	96	96
12	Inspiratn Cop 6½s	101⅝	101¼	101⅝
29	Int Cement 5s '48	97	96½	96½
32	Int Rap Tran 7s	98½	98	98½
1	Do 6s	79⅝	79⅝	79⅝
21	Do rfg 5s	80	79¼	79⅝
11	Do rfg 5s sta	79½	79¼	79½
12	Int Gt Nor adj 6s	88	88	88
3	Do 5s '56 C	99	97	97
92	Int Mtch 5s rct	97⅝	97⅝	97⅞
10	Int Mer Mar sf 6s	103¼	103½	103¼
14	Int Paper rfg 6s A	102¾	102⅝	102⅝
7	Int R C A 6½s '47	96⅛	95⅝	96⅛
12	Int T & T 4½s '52	95	94½	95
3	K C Southern 5s	99½	99½	99½
2	K C Term 1st 4s	90⅝	90⅝	90⅝
6	Kas Gas & El 6s	106	106	106
20	Kayser J 5½s '47	110⅝	109	110⅝
1	Kelly-Spring Tire 8s	109	109	109
5	Kings Co El 4s stpd	89¼	89¼	89¼
10	Lack Steel 5s '50	101½	101½	101½
2	L S & M S deb 4s28	99⅝	99⅝	99⅝
10	Do gld 4s '31	98¼	98¼	98¼
1	Leh Val Pa con4½s	100	100	100
2	Do gen 4s	89¼	89¼	89¼
2	Leh Val Har T5s'54	107½	107½	107½
4	Liggett & Myers 7s	122½	122½	122½
1	Do 5s	104⅝	104⅝	104⅝
6	Liquid Carbonic 6s	120	120	120
60	Loew's Inc 6s ww41	109	108	109
7	Do 6s ex-war	99⅝	99	99⅝
1	Long Isl deb 5s '34	99	99	99
4	Lorillard Co 5½s'37	93¼	93	93¼
3	Louis G & E 5s	104	104	104
5	Louis & Nash 7s	103¼	103¼	103¼
10	L & N 1st rfg 4½s	101¼	101¼	101¼
1	Louis Ry 5s	95½	95½	95½
4	Man Ry con 4s	69	69	69
5	Market St Ry 7s	99¼	99¼	99¼
8	McCrory St 5½s '41	101½	101	101
2	Mich Cent db 4s '29	99¼	99¼	99¼
1	Mid-ContPt 6½s'40	105¼	105¼	105¼
1	Midvale Stl cvt 5s	99⅝	99⅝	99⅝
25	MER&L 1st5sB'61	100	99⅝	100
1	M & St L 1strfg4s	18	18	18
5	MStP&SSM 1stcon4s	89	89	89
2	MK&T nw pl 5s A	100⅝	100⅝	100⅝
20	M & L rf&ext 5s	20	20	20
19	M K & T pl 4s B	88½	88	88
49	Do P L 4½s'78 D	96⅝	96⅝	96⅝
228	Mo Pac 5s F '77	100	99	99
35	Do rfg 5s '65 A	101⅝	100½	100½
48	Do gen 4s	79	78½	78⅝
37	Mob & Oh 4½s '77	97	96⅝	96⅝
39	Mont Pw 5s D '62	100½	99½	100½
5	Mor & Co 1st 4½s	87½	87¼	87½
4	Nas El con 4s stp	58½	58	58½
22	Nat Dair Pr 5¼s'48	97⅝	97⅝	97⅝
2	Nat Rad 6½s '47	89½	89	89
1	Nt Ry M 4½s'57 ad	15½	15½	15½
2	N Eng T & T 5s	107½	107½	107½
50	Do gen 4½s B	100⅝	100	100⅝
5	NOPSv 5s ctf'52A	96⅝	96⅝	96⅝
3	Do 5s '55 B	98	97	98
10	N Orl Term 4s	91½	91½	91½
14	NOT&Mex 4½s D	97½	97	97
1	NYC&HRrf&imp 5s	107	107	107
2	Do rf & imp 4½s	100½	100¼	100½
20	Do deb 4s '34	96½	96½	96½
2	NYC&HR con 4s	93¼	93¼	93¼
23	Do rfg 3½s	83¼	83¼	83¼
2	N Y C & S L 6s	102	102	102
2	N Y Dock 4s	87⅝	86	87⅝
1	N Y Edis rfg 6½s	115	115	115
3	Do 5s '44	104	103⅝	104
24	NYGELH&P p m 4s	95⅝	95⅝	95⅝
2	NYNH&H cvt 6s'48	112¼	112¼	112¼
15	Do col tr 6s '40	105	105	105
12	Do deb 4s '56	80	79	80
110	Do 4½s	91⅛	90⅝	90⅝
2	N Y Rys inc 6s '65	21½	21½	21½
11	N Y State Rys 4½s	57½	56½	56½
4	N Y Steam 6s	107½	107½	107½
19	N Y Tel rfg 6s '41	106½	106⅝	106⅝
1	Do deb 6s '49	110½	110¼	110½
51	N Y W & Bost 4½s	85	84⅝	84⅝
3	Norf & Sou 5s A	92	92	92
22	Norf & West con 4s	94½	94⅝	94½
4	N&W4sPac C&C div	91	91	91
1	N Am Cem 6½s '40	88¼	88½	88½
6	N Am Ed 5s '57	100½	100	100½
1	N Ohio T & L 6s A	106	106	106
4	Nor Pac 6s B	114⅝	114⅝	114⅝
5	Do gen lien 4s	93⅝	93⅝	93⅝
1	N States Pow 6s B	105	105	105
5	Ohio Riv Edis 6s	106½	106⅝	106½
1	Ont U & N Falls 5s	102	102	102
6	Ore Sh Line gtd 5s	108	108	108
15	Do rfg 4s	98½	98½	98½
3	Ore Was RR&N 4s	91	90½	91
4	Otis Steel 6s	99½	99½	99½
7	Pac Gas & Elec 5s	101½	101½	101½
2	Pac T&T rfg 5s '52	104⅝	104⅝	104⅝
1	Pan-Am P & Tr 7s	104⅝	104⅝	104⅝
11	Pan Am P&Tr 6s'34	103½	103½	103½
11	PanAmP&Sr 6s 1940	97½	97½	97½
10	Paramnt Bway 5½s	107⅝	107⅝	107⅝
1	Para Fam Las 6s'47	99⅝	99⅝	99⅝
2	Park Lex 6½s	98½	98½	98½
12	Pathe Ex 7s '37 war	69¼	69¼	69¼
3	Penn Dix 6s A '41	100⅛	100	100⅛
18	Penn Oh&Det 4½s77	98	97⅝	98
7	Penn R R 7s '30	103⅝	103½	103⅝
8	Do gold 6½s	110½	110½	110½
1	Do gen 5s '63	107⅝	107⅝	107⅝
2	Do 5s '64	102⅝	102⅝	102⅝
2	Do con 4½s	101¼	101	101
26	Do gen 4½s	101¼	100⅝	101
2	Peo&PekURy 5½s74	107	107	107
5	Phil Co rfg 6s	103¼	103¼	103¼
49	Phila Co 5s '67	99	98½	98½
17	Phil Elec 4½s '67	100⅝	100½	100½
1	Philippine Ry 4s	41½	41½	41½
30	Pierce Arrow 8s	97¼	96	96⅝
6	Pillsbury Fl Mills 6s	105½	105½	105½
12	Phillips Pet 5¼s	92	92	92
3	P Ry Lt & P 5s '42	100	100	100
40	Pub S E & G 5s '65	104⅝	104½	104⅝
1	Punta Aleg Sug 7s	105	105	105
9	Pure Oil 5½s '37	98½	98½	98½
3	Rem Arms sf 6s A	99½	99½	99½
11	Rem Rnd 5½s '47w	94½	94⅛	94¼
2	Rep Iron & St 5½s	103½	103½	103½
2	Do sf 5s '40	104	104	104
8	Rio Gr West 1st 4s	92¼	92	92¼
3	Do col tr 4s '49	85½	85½	85½
1	Ro Ga & El 5½s'48	105½	105½	105½
11	R I Ark & La 4½s	95	94⅛	95
5	St J Ry L H&P 5s	98⅜	98⅜	98⅜
7	St L I M & S gen5s	100⅛	100⅛	100⅛
15	Do rfg 4s	98⅝	98⅝	98⅝
35	Do 4s R&G div	95	94⅝	95
5	St L & S F 6s C	99⅝	99⅝	99⅝
5	Do adj 6s	101¼	101¼	101¼
13	Do inc 6s	101⅛	101⅛	101⅛
1	Do 5½s D	102¼	102¼	102¼
7	Do p in 5s B	101½	101	101½
322	Do 4½s '78	92	90⅝	91
16	Do p in 4s A	89½	88	88½
5	St L SW Term 5s	104⅝	104⅝	104⅝
8	Do con 4s	97	96⅞	96⅞
5	Schulco 6½s B	102½	101½	101½
20	Seabd A L con 6s	84	83	84
26	Do adj 5s	53¼	52	52¼
2	Sea All FlaRy6sA	77½	77½	77½
17	Shell Un 5s '47	97½	96¼	97
20	Silesian Am col 7s	100	99⅝	100
4	Simms Ptr 6s '29	107½	107½	107½
10	Sinclair C O col 7s	107	107	107
33	Do 6½s	99½	99	99½
4	Do 6s D '30	98½	98¼	98½
10	Do 5½s '38	98⅛	97½	97½
6	Sinclair P L 5s	94	93⅝	94
5	Skelly Oil 5½s '39	93¼	93½	93¼
1	Smith Cp 6½s	102	102	102
1	So Col Power 6s	103	103	103
31	So Pac 4½s '68	98	97½	97½
19	Do cvt 4s '29	99	98⅞	98⅞
4	Do rfg 4s '55	94¼	93⅞	93⅞
2	Do col tr 4s	90⅝	90½	90⅝
28	Do 4½ss O L '77	100½	100½	100½
10	So Ry gen 6s	115	115	115
1	South Ry con 5s	110¼	110¼	110¼
12	Do gen 4s	90	89	90
4	St Oil N J deb 5s	103⅛	103⅛	103⅛
3	St Oil N Y 4½s '51	96⅝	96	95⅝
1	Stevens Hotel 6s	100	100	100
3	Tenn C & Ch 6s '41	109⅝	108½	109⅝
4	Tenn El Po rfg6sA	106¼	105½	105½
20	Texark Ft S 5½sA	106⅛	106	106⅛
21	Tex & Pac 5s B '77	101	101	101
13	Third Ave adj 5s	64	62½	63
4	Do rfg 4s	69	68⅞	69
3	Toledo Trac 5½s	100½	100	100
1	Trumbull Stl 6s '40	102¼	102¼	102¼
1	Un El L&P 5½s '54	101⅝	101⅝	101⅝
43	Union Pac 4½s '67	98¼	98	98
6	Do 1st 4s	95½	95	95½
18	Unit Drg Del 5s '53	97½	97¾	97
26	U S Steel sf 5s	107¼	106½	107
2	Universal P & P 6s	91	90⅝	90⅝
2	Utah Lt & Trac 5s	97½	97½	97½
2	Utah Pow & Lt 5s	100	99⅝	100
1	Ver C & P 4½s ass	20	20	20
2	Va Ry & Pow 5s	100½	100½	100½
6	Virginia Ry 5s	105⅝	105⅝	105⅝
3	Wabash rf 5½s '75	103¼	103½	103¼
1	Do 1st 5s	104	101	104
4	Walworth Co 6s	88	87½	87½
1	Warn Sug rf 7s '39	93	93	93
11	W Pa Pow 5s E '62	102¼	102¼	102¼
—	Do 5s G	102½	102½	102½
25	West Md 5½s A '77	99⅝	99⅝	99⅝
15	Do 4s	81	81	81
3	W N Y & Pa 1st 5s	102¼	102	102¼
12	West Union 5s '51	103½	102⅝	103½
2	Do R Est 4½s	99	99	99
5	Westghse El Mfg 5s	103½	103½	103½
54	Wabash 4½s '78	92	91	91
1	W Va Cl & C 6s '50	50	50	50
2	Wheel Stl 5½s '48	100⅝	100⅝	100⅝
1	White S M 6s war	124	124	124
1	Do 6s ex-war	98½	98⅝	98½
1	Willys Overl 6½s	102½	102½	102½
3	Wilson & Co 1st 6s	101½	101	101½
2	Wis Cen gen 4s	82	82	82
30	Yngstown S&T 5s78	99⅝	99½	99⅝

FOREIGN ISSUES.

Sales		High	Low	Last
5	Antioquia 7s '45 A	96½	95⅝	96½
1	Do 7s '45 B	96	96	96
2	Do 7s '45 C	96½	96⅝	96½
12	Do 1st 7s '57	96½	95⅝	96½
9	Argentine 6s '57 A	99¼	99⅛	99¼
7	Do 6s '58 B	99¼	99⅛	99¼
3	Do 6s sfg 59 June	99½	99⅛	99½
7	Argen sfg 6s '59Oct	99⅛	99	99
3	Do sfg 6s '60 May	99⅛	99⅛	99⅛
4	Do 6s '60 Sept	99½	99	99½
4	Do 6s '60 Oct	99¼	99	99¼
4	Do 6s '61 Feb	99¼	99⅛	99¼
7	Do 6s '61 May	99¼	99⅛	99¼
4	Do 5½s '62	96½	96⅛	96½
1	Do 5s '45	91⅝	91⅝	91⅝
20	Australia 5s '55	89½	89½	89½
46	Do 4½s	89½	89½	89½
4	Do 5s '57	96⅛	96½	96½
1	Austria gtd 7s '43	103¼	103¼	103¼
31	Batavian Pet 4½s	93	92½	93
7	Belgium 8s '41	110½	110½	110½
9	Do 7½s '45	114⅛	114⅛	114⅛
22	Do 7s '55	108	107⅝	107⅝
17	Do Stab Ln 7s '56	106¼	105⅝	105⅝
4	Do 6½s '49	105	105	105
7	Do 6s '55	100⅛	100¼	100¼
5	Bergen 8s '45	113	113	113
3	Berlin 6½s '50	97	97	97
10	Ber C El 6½s '51	94⅛	94½	94½
10	Berl El Elv 6½s'56	94⅛	94½	94½
1	Bogota 8s '45	105	105	105
5	Bolivia 8s '47	105½	105	105½
12	Do 7s '58	96⅛	96⅛	96⅛
1	Bordeaux 6s '34	99⅛	99⅛	99⅛
4	Brazil 8s '41	108½	108⅛	108½
14	Do 6½s '26-57	96	95⅝	96
15	Do 6½s '27-57	96	95⅝	96
4	Braz CRy El 7s '52	99½	99	99
9	Bremen 7s '35	102½	101⅝	101⅝
8	Brisbane 5s '57	92⅛	92⅛	92⅛
71	British 4s '60-90	87⅛	87	87
5	British 5½s '37	105	105	105
14	Budapest 6s '27-62	88	88	88
4	Buen Air 6½s '55	100½	100½	100½
10	Do 6s '61	94½	94½	94½
1	Bulgaria 7s '67	91	91	91
4	Caldas 7½s '46	98⅛	98⅛	98⅛
2	Can 5½s notes '29	100⅛	100	100⅛
4	Canada 5s '52	105½	105	105
6	Do 4½s '36	99½	99	99½
5	Canada S S 6s '41	100⅛	100⅛	100⅛
6	Cauca Val 7½s '46	101	101	101
5	Mtg M B 6½s '57	96½	96½	96½
14	Do 6½s ct '61	98	97½	98
2	Chile 8s '41	110	110	110
4	Chile 7s '42	101⅛	101½	101½
7	Do 6s '60	94½	94	94½
1	Do 6s '61	94⅛	94	94½
1	Do 6s '61 ctfs	95	94⅛	94⅞
4	Columbia 6s 27-61	91½	91	91½
4	Do 6s 28-61	91½	91½	91½
4	Col Mtge Bk 7s '46	94½	94½	94½
4	Copenhag 5½s '44	99⅛	99⅛	99⅛
4	Do 5s '52	97	96½	97
3	Cordoba City 7s '57	99⅛	98⅞	99⅛
12	Do Pv 7s '42	100⅛	99⅞	99⅞
5	Costa Rica 7s '51	95½	95½	95½
1	Cuba 5s A ('14)'49	101½	101½	101½
1	Cundinamarca 7s 46	100	100	100
1	Czecho 8s '51	108½	108½	108½
1	Danish Mun 8s B	110½	110½	110½
3	Denmark 6s '42	103⅛	103⅛	103⅛
17	Deutsche Bk 6s '32	98⅝	97⅝	98
12	Dom 2d 5½s '26-40	98	98	98
6	Duke Price Pow6s66	105½	105½	105½
1	D E Indies sfg 6s62	103	103	103
2	Do 5½s '53 Nov	102¼	102¼	102¼
1	El Pw CrpGer6½s50	97¼	97¼	97¼
5	Est Ry ext sf 7s	103	102½	102½
4	Fiat 7s '36 ex-war	92	91⅞	92
3	Finland sfg 7s '50	100¼	100⅛	100¼
5	Do 6½s '56	99⅛	99⅛	99⅛
7	Finland 5½s '58	92⅛	91⅞	92⅛
1	Fin M L 6½s A	98⅞	98⅞	98⅞
14	Frm I Dev 7½s '42	107⅝	107½	107⅝
11	France 7½s '41	116	115⅞	115⅞
23	Do 7s '49	106⅝	106⅛	106⅛
1	Fren N SS 7s '49	102	102	102
6	G Cr A&Bk6s'60Jul	90	89½	90
12	Do 6s 60 Oct	90	89½	89⅝
14	Ger G El 6s wi	94½	94⅛	94⅛
44	Ger ext Loan 7s '49	106¼	106	106¼
5	Ger Gen El 7s '45	104	104	104
5	Do 6½s ex-war	98⅝	98⅛	98⅝
4	Good Hope 7s '45	100	100	100
7	Graz 7s '54	103	102⅛	103
25	GtConElPJap 7s '44	99½	99⅛	99⅛
1	Do 6½s '50	94	94	94
5	Greece 6s '68	87½	87	87¼
7	Haiti 6s '52	100	100	100
4	Hamburg St 6s '46	97½	97	97
2	Hungary 7½s '44	99	99	99
2	Hung Munic 7½s'45	99⅝	99⅝	99⅝
10	Irish Free State 5s	96	95½	96
10	It Cr Cons 7s '37 A	98	98	98
4	Do 7s '47 B	98	97	97⅝
15	Ital Pub Util 7s	97¼	96⅞	97¼
30	Italy 7s '51	98¼	97⅞	98¼
11	Japan 6½s '54	101½	100⅞	101½
27	Jap Ster Ln 4s '31	92⅛	92	92⅛
4	Leipzig sfg 7s '47	99⅛	99⅛	99⅛
5	L AHE Pow 6½s 44	89⅛	89⅛	89⅛
1	Lyons 6s '34	99	99	99
12	Marseilles 6s '34	99⅝	99	99⅝
11	Mex Irri 4½s asstd	36⅛	36⅛	36⅛
24	Mex 10gld4s asst sm	28	27⅛	28
10	Do 10gld4s asst lg	30	30	30
11	Miland City 6½s '52	93⅛	92⅛	93⅛
26	Norway 5s	96⅛	94⅛	95½
17	Norw Hy El 5½s ct	91½	91⅛	91½
11	Montevideo 7s 52	102½	102⅛	102½
5	Netherlands 6s 54	101⅝	101⅝	101⅝
7	N S Wales 5s 57	94¼	94¼	94¼
2	Do 5s 58	94¼	94	94¼
7	Nord Ry sf 6½s 50	102⅛	102⅛	102⅛
5	Norway 6s 52	102¼	102¼	102¼
4	Do 6s 44	102¼	102⅛	102¼
4	Do 6s 43	102⅛	102⅛	102⅛
3	Do 5½s 65	100⅞	100⅝	100⅞
4	Orien D Ltd 6s 53	99¼	99¼	99¼
2	Oslo City 5½s 46	100	100	100
2	Par-Lyons M 7s 58	103	103	103
12	Do 6s 58	99⅛	99⅛	99⅛
4	Par Orl RR sfg7s54	103⅛	103⅛	103⅛
2	Do 5½s '68	95	94½	94½
4	Panama 5½s '53	103	103	103
1	Paulista Ry 7s '42	103¼	103¼	103¼
4	Pernambuco 7s '47	97	96⅛	96⅛
2	Peru 7½s '56	105	105	105
14	Peru 6s '60	91½	91⅛	91½
5	Pirelli, Italy 7s '52	104½	104½	104½
14	Poland 8s '50	100	99⅝	100
12	Do 7s '47	89½	89	89½
12	Do 6s '40	83	83	83
2	ueensland 6s '47	106⅛	106⅛	106⅛
2	Rhine West 7s '50	100⅝	100⅝	100⅝
10	Do 6s '52	92	92	92
1	Rio de Jan 8s '46	108	108	108
16	Rome 6½s '52	93⅛	93	93½
2	Santa Fe Arg 7s '42	98	97⅝	98
5	Sao Paulo Cy 6½s57	97½	97½	97¼
26	Sao Paulo St 8s '50	107½	107½	107½
12	Do 8s '36	106	105	105½
2	Do 7s '56	103⅝	103⅝	103⅝
7	Sax Pub Wks 7s '45	100⅝	100⅛	100⅝
4	Do 6½s '51	96⅛	96⅛	96⅛
4	Seine 7s '42	105	104½	104½
4	Serbs Crt Slov 8s62	99⅛	99⅛	99⅛
1	Sism & Hal 7s '35	101½	101½	101½
3	Silesia EL 6½s '46	94	94	94
4	Soissons 6s '36	99⅝	99⅝	99⅝
2	Sweden 6s '39	102½	102½	102½
1	Swiss Con 8s '40	111½	111½	111½
4	Swiss 5½s '46	102⅝	102½	102⅝
5	Toho El Pow 7s '55	99⅛	99⅛	99⅛
7	Do 6s '29	98⅛	98⅛	98⅛
21	Tokyo City 5½s '61	91	90½	90½
10	Do 5s '52	80½	80½	80½
1	Ty Hy EPw 7½s'55	99⅝	99⅝	99⅝
12	Ujigaw El Pow 7s	99⅛	98⅞	99⅛
15	U St W 6½s'51Aw	93	92⅝	93
4	Uruguay 8s '46	108	108	108
7	Do 6s '60	97½	97	97½
47	Yokohama 6s '61	96⅝	96½	96⅝

Loew's Assets Increase.

Total assets of Loew's Inc., and subsidiaries on March 11 were $105,204,932 against $91,631,254 on August 31, 1927, and profit and loss surplus $15,705,774 against $13,647,450. Current assets were $43,180,441 and current liabilities $5,074,180.

Dividend Notices

THE BANK OF PITTSBURGH
National Association
Pittsburgh, Pa., June 12, 1928.

Extra Dividend No. 20—The Directors of this Bank have this day declared an EXTRA Dividend of THREE (3%) PER CENT upon the Capital Stock, out of the earnings of the past six months payable June 15, 1928, to Stockholders of record as at the close of business June 14, 1928. Checks will be mailed.

ALEX DUNBAR,
Vice President and Cashier.

WORKINGMANS SAVINGS BANK & TRUST COMPANY

DIVIDEND—The Directors of this bank have declared the regular quarterly dividend of fifteen (15%) per cent, payable June 30, 1928, to stockholders of record June 23, 1928. Checks will be mailed.

H. W. BRUGGEMAN,
Treasurer

HORNE COMMON FIRMS UP

A further advance in Lone Star Gas stimulated trading on the Pittsburgh Stock Exchange during the early session today and brought additional buying into other fuels which had sagged off in the selling wave earlier in the week.

The sharp recovery in Lone Star was unaccompanied by any particular news bearing on the company's operations, but traders pointed out that the weather has been favorable to Lone Star up to very recently and the earnings for the first half will probably make a satisfactory showing as compared with last year. Rumors of a consolidation with Columbia Gas & Electric were also revived and it was felt that Lone Star will go into the combine at a price well above current selling levels of the stock. The Arkansas Gas issues were handled at fractional advances over yesterday's prices with most of the buyers anticipating further constructive news in connection with acquisition of additional properties by the new corporation.

Joseph Horne Co. common responded easily to small buying orders and strengthened up to above 40, reflecting the scarcity of the stock around current levels. This issue suffered a drop of more than 10 points in the past few weeks but it was said buying orders at slightly under the market have come in in rather large volum recently.

In the late market the demand for Lone Star quieted down and the stock slipped back to a level eliminating the morning gain. Central Ohio Steel Products came into the market at a fractional decline and Pittsburgh Screw & Bolt was steady at 52.

Range in Government Bonds
(Quoted in dollars and 32nds.)

	High.	Low.	Last.
Liberty Loan 3½s	100.8	100.7	100.7
Do. 1st 4¼s	101.16	101.15	101.16
Do. 3rd 4¼s	100.00	100.00	100.00
Do. 4th 4¼s	102.3	101.30	102.1
United States 4¼s	113.22	113.8	113.22
Do. 4s	108.22	108.8	108.22
Do. 3¾s	106.00	105.18	106.00
Do. 3⅜s	102.00	101.18	101.24

SOUTH PITTSBURGH WATER COMPANY
DIVIDEND NO. 18

The Board of Directors of the South Pittsburgh Water Company has declared the regularly quarterly dividend of one and three-quarters per centum (1¾%) on the company's 7% Cumulative Preferred Stock for the quarter ending July 14, 1928, payable July 16, 1928, to stockholders of record at the close of business July 2, 1928.

A. B. LYNN,
Manager.

STRONACH NAIL CO.
PARTICIPATING STOCK

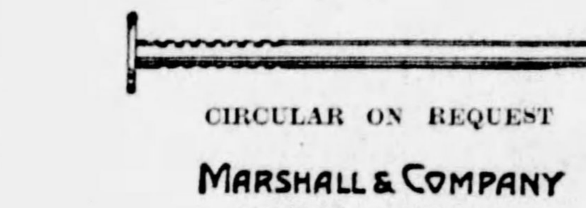

CIRCULAR ON REQUEST

MARSHALL & COMPANY
UNION BANK BUILDING
PITTSBURGH, PA.

THE PEOPLES FAVORITE!

Conventions are necessary to determine who will be the party candidates, but it does not take an election to prove that interest bearing savings accounts constitute the most popular way of providing for the future.

Save Now—Save Regularly—Save Here

50c FREE—4% INTEREST
To all new savings depositors

THE KEYSTONE NATIONAL BANK
322 FOURTH AVENUE, PITTSBURGH

147,128 Shares

Kaufmann Department Stores, Inc.

Common Stock

CAPITALIZATION*	Presently to be authorized	Presently to be outstanding
7% Cumulative Preferred Stock (par value $100 per share)	$1,275,000	$1,247,400
Common Stock (par value $12.50 per share)	600,000 shs.	600,000 shs.

* Wholly owned subsidiaries have outstanding real estate mortgages amounting to $1,002,500.

Copies of a letter from Mr. Edgar J. Kaufmann, President, setting forth information regarding the Company and its Common Stock, may be obtained from the undersigned. Mr. Kaufmann gives the substance of this letter in part as follows:

BUSINESS

"Kaufmann Department Stores, Inc., operates the largest department store in Pittsburgh. The business, founded 57 years ago, has never had an unprofitable year. Today the store serves a greater number of customers in proportion to the total population in its area than does any other large American store. The control of the business remains in the hands of my brother, Oliver M. Kaufmann, and myself.

Pittsburgh is one of the great retail markets in the country, for it is the natural shopping center of some 2,750,000 people who live within a fifty mile radius. The store, covering an entire block, occupies the most strategic retail location in the city. A shift of the retail district from its vicinity is extremely unlikely, because the location of the Pittsburgh shopping district is a result of the peculiar topographical setting of the city.

The present buildings, with approximately 700,000 square feet devoted to selling space, are sufficiently large to provide for an increased volume of business. The company has purchased an adjoining property on Diamond Street, a city block in length, as an additional reserve for expansion.

ASSETS

The consolidated balance sheet of the Company, and its wholly owned subsidiaries, as of December 31, 1927, as certified by Messrs. Price, Waterhouse & Co., shows net tangible assets of $15,089,578. Current assets of $11,282,575 compare with current liabilities of $3,593,740, a ratio of over 3.1 to 1.

EARNINGS

The net sales and consolidated net profits of the Company and its wholly owned subsidiaries for the four years ended December 31, 1927, after eliminating as a charge to income that portion of amortization of leaseholds in excess of the amount deductible for tax purposes (in the amount of $19,000 per annum) and after deducting (1) all other charges including ample depreciation, (2) Federal income taxes at the rate of 12% per annum, and (3) dividends on the preferred stock now outstanding, as certified by Messrs. Price, Waterhouse & Co., are set forth below:

Year ended Dec. 31	Net Sales	Net Profits as defined above	Per Share of Common Stock presently to be outstanding
1924	$27,400,477	$1,609,511	$2.68
1925	28,251,505	1,583,208	2.64
1926	28,992,323	1,695,688	2.82
1927	29,001,335	1,618,081	2.69

The Board of Directors will declare a dividend of 25 cents a share on the Common Stock presently to be outstanding payable August 1, 1928, and will increase the annual rate to $1.50 a share by the declaration of a quarterly dividend of 37½ cents a share on the following dividend date, November 1, 1928."

The Company has agreed to make application to list its Common Stock on the New York Stock Exchange.

Price $36.75 per Share

Inasmuch as this stock has been purchased from an Estate, this offering does not involve new financing on the part of the Company. Of the above shares, 19,128 are reserved for sale to the employees of the Company.

This stock is offered subject to allotment or prior sale and in all respects when, as and if issued and accepted by us and subject to authorization by the stockholders and approval of Messrs. Sullivan & Cromwell, for the Bankers, and of Messrs. Reed, Smith, Shaw & McClay, for the Company. It is expected that delivery of temporary stock certificates or of interim receipts will be made on or about June 29, 1928, at the office of Goldman, Sachs & Co., 30 Pine Street, New York, N. Y., against payment therefor in New York funds.

GOLDMAN, SACHS & CO.

The statements contained in this advertisement, while not guaranteed, are obtained from sources which we believe to be reliable.

Round Table of Business

By GEORGE H. SNYDER.

THE reduction in freight rates on coal shipped from this district to the lake ports will result in a movement of 600 to 700 cars of coal a day from all Pittsburgh mines, including river mines, in the opinion of a prominent coal broker. The new rate will be placed in effect Monday. Contracts for lake coal ordinarily are placed earlier in the year, but many have been deferred to await the action by the Interstate Commerce Commission.

ALTHOUGH the volume of coal shipped from both Western Pennsylvania and Ohio will be greatly increased, little hope of higher prices is seen before the latter part of the summer. The coal industry is, however, in much better condition now than it has been at any time since the beginning of the strike. Stocks are rapidly being reduced.

Pittsburgh, temporarily at least, has the upper hand in the rate situation. Industrial operations are now on the decline but, if the normal improvement is shown in the fall, and domestic demand is good, Pittsburgh operators will see better times soon.

STRIKERS are still picketing the mines. They are still living in barracks within a stone's throw of their old boarded-up homes. But little difficulty is being experienced in operating mines. The efficiency of some workings is still low, but gradual improvement is being shown.

With the coming of summer many striking miners are drifting into jobs in other industries. Road making, work in the rivers, common labor on construction work, all have their quota of miners.

IN rejoicing over the reopening of lake markets to Pittsburgh it must be remembered that the victory is not necessarily a permanent one. The new rate will be in effect only until December. The lengths to which the railroads will go in the present rate war are still unknown. The action that the Interstate Commerce Commission may take in the future and the rulings of the courts are all matters for doubt.

IN brief, the history of the case follows:

The Pittsburgh district operators appealed to the commission for a reduction in freight rates on coal shipped to the lakes so that they would receive the full advantage of their proximity to the market.

The commission ordered a 20-cent cut, which increased the differential between this district and West Virginia from 25 cents to 45 cents. It forbade the Southern roads from putting a similar reduction into effect, but these carriers secured an injunction against the commission.

The roads serving Pittsburgh finally announced the present cut, which again established the 45-cent differential and their action has just been upheld by the commission.

THE powers of the commission remain to be definitely decided by the Supreme Court. The Lake Cargo case has involved the commission in politics. The reappointment of John J. Esch was rejected by the Senate because of his vote in favor of Pittsburgh. Future appointments to the commission and their attitude on the Lake Cargo case will depend on the Senate.

PITTSBURGH is involved in similar rate difficulties on steel shipments. The Illinois Central Railroad has reduced rates from Chicago to New Orleans to the same level as from Pittsburgh.

This district is now asking the eastern carriers to cut rates to the Atlantic seaboard to an extent which will allow Pittsburgh mills to compete with Chicago mills for Pacific Coast business when rail and water shipment is used.

INTERSECTIONAL rail rate disputes are becoming so widespread that it appears likely that some definite scheme of rate making will have to be decided upon by legislation. The Interstate Commerce Commission has the power to regulate rates, but it apparently has no consistent theory on rate making which it follows.

A FEW cents a ton means the making or breaking of whole industrial sections. The situation may reach a point at which business men will be afraid to put money into new plants with the possibility that at any time freight rates may be so changed that their investments will be worthless.

The factor of politics which has intruded itself in the Lake Cargo case as a dangerous element and the rate making body should be made as free from such pressure as possible.

LOCAL oil interests will benefit from the first advance in Pennsylvania crude oil prices in several months. Yesterday the price was increased 25 cents a barrel. Companies with production in the fields affected, such as South Penn Oil, will find their margin of profit increased. South Penn also carries a large inventory of crude which has materially advanced in value.

PETROLEUM PRICES

Pennsylvania (N. Y. Transit Lines)	$3.05
Bradford (National Transit Lines)	3.05
Pennsylvania (National Transit Lines)	2.90
Pennsylvania (S. W. Pa. Pipe Lines)	2.90
Pennsylvania (Eureka Pipe Lines)	2.85
Pennsylvania (Buckeye Pipe Lines)	2.65
Kaister crude	1.20
Corning (Buckeye Pipe Lines)	1.45
Cabell grade (Eureka Pipe Lines)	1.45
Somerset oil (Cumberland Pipe Lines)	1.55
Ragland grade oil	.95
Western Kentucky	1.53
Lima	1.55
Indiana	1.32
Princeton	1.50
Wooster	1.57
Plymouth	1.23
Illinois	1.50
Waterloo	1.35
Saginaw (Mich.) Berea sand oil	1.95
Saginaw (Mich.) Saginaw sand, 4° gravity	2.85
Petrolia (Canada)	1.95
Oil Springs (Canada)	2.04

Gasoline and Naphtha.

Gasoline, motor	19c
Gasoline, 68-70	22c
Ethyl gasoline	22c
Kerosene	19c

NEW YORK CURB MARKET

NEW YORK, June 14.—(AP.)—Following is the list of transactions on the New York Curb Exchange, giving all stocks and bonds traded (000 omitted in sales column in bond list):

STOCKS.

Sales.		High.	Low.	Last.
100	Aero Supply B	24⅛	24⅛	24⅛
1400	Alum Co Am	168	159½	159½
100	Am Arch	49	49	49
400	Am Br Bov B	10	9⅞	10
2000	Am Cont Oilfields	.99	.75	.75
1700	Am Cyan B	44⅛	42⅝	44
400	Am Dept Stores	21⅜	21⅛	21⅜
1500	Am & For P war	16⅝	16⅛	16⅜
1300	Am G & E	165¾	160¼	160¼
100	Do pfd	104⅛	104⅛	104⅛
100	Am Haw S S	18⅛	18⅛	18⅛
200	Am Maracaibo	4⅛	4⅛	4⅛
800	Am Rayon	19	18⅝	19
1200	Am Roll Mills	93⅝	89	90½
600	Am Solv & Chem	21⅛	21	21
1400	Am States Sec A	10⅛	10	10⅛
300	Do B	13	12¾	13
1500	Am States Sec w	3⅝	3⅛	3⅝
800	Am Superpower A	39⅞	38⅞	39⅞
900	Do B	40	39⅝	40
100	Anglo Am Oil	17⅛	17⅛	17⅛
1000	Ang Chil C N	45	43	44⅛
5000	Arizona Globe	.07	.07	.07
100	Assd Gas & El	48	48	48
300	Assd Dye	30⅞	30⅞	30⅞
400	Alt Fruit & Sug	.79	.78	.78
100	Atlas Plywood	86	86	86
300	Auburn Auto	120	118	120
2500	Bahia Corp	11	10½	10½
700	Do pfd	15⅛	15	15
17500	Bancitaly Corp	145⅛	141⅛	144⅝
100	Barnsdall deb rts	4⅛	4⅛	4⅛
100	Baxter Ldry A	24	24	24
1500	Belding Hall	.99	.91	.91
100	Blyn Shoe	3½	3½	3½
800	Bohn Al & Brass	80⅝	80	80
100	Belding Hall A	2⅛	2⅛	2⅛
800	Bklyn City R R	6½	6⅜	6½
300	*Buff N & E P	39⅞	39⅞	39⅞
100	*Do A	37	37	37
100	Buk Hill & S	119⅛	119⅛	119⅛
100	Burmah Oil	21⅛	21⅛	21⅛
100	Butler Bros	24⅛	24⅛	24⅛
900	Campbell Wyant	44⅛	43⅛	43⅛
2600	Can Marc Wiess	6½	6⅛	6½
1000	Carib Synd new	19	19	19
100	Carnegie Metals	21	21	21
50	Casein Co Am	187	187	187
200	Cavanagh Dobbs	38⅞	38⅞	38⅞
200	Celanese 1st pfd	148	145	148
600	Celanse Am new	80⅛	79	80⅛
100	Do pfd w i	107⅛	107⅛	107⅛
100	Celluloid new	92	92	92
350	Cent Aguirre S	159⅛	157⅛	158
900	Cent Am M ines	4⅛	3⅞	4
1600	Checker Cab new	26⅛	25⅞	26
10	Childs pfd	111	111	111
1800	Cities Service n	68	67	67⅛
200	Do pfd	101⅞	101⅞	101⅞
200	Do BB pfd	96	96	96
100	Cities Sva P 6% pf	100⅞	100⅞	100⅞
400	City Ice & Fuel	52½	52⅛	52⅛
3000	Club Alum Uten	29⅛	29⅛	29⅛
200	Columbia Synd	1⅛	1⅛	1⅛
4100	Columbia Graph	64⅝	63⅛	63⅛
10	Comwealth Edison	183⅛	183⅛	183⅛
1300	Cons Cop Min	12	10⅞	11⅛
500	*Cons Dai Prd n	41⅞	40⅛	41⅛
300	Cons Film Ind pf	24½	24½	24½
100	Cons G & El Balt	81⅝	81⅝	81⅝
300	Cons Laundry Cp	15½	15⅛	15½
2300	Continent Oil vtc	16⅛	16⅛	16⅛
100	Copeland Prod A	11⅛	11⅛	11⅛
16500	Creole Syndic	13⅝	13⅛	13⅛
500	Cresson Gold	1⅛	1⅛	1⅛
200	Crown Central	2	2	2
26500	Chrysler rts wi	2⅝	2⅝	2¾
2000	Comstock	.40	.40	.40
300	Cuneo Press	51	50	51
100	Do pfd	101	101	101
100	Curtis Aero	28⅝	28⅝	28⅝
1300	Darby Pet	21¼	20⅝	21½
300	Davega Inc	35⅛	35½	35⅛
75	Deere & Co	370	370	370
7800	De Forest Radio	13¼	12¼	13¼
100	Doehler Die Cast	35½	35½	35½
200	Dolores Esperanz	1¼	1¼	1¼
800	Durant Mot	13⅛	13½	13½
600	Duplan Silk	25⅛	25⅛	25⅛
100	Do pfd	110	110	110
1800	Duz vtc	7⅛	7⅛	7⅛
2600	El B & S	104½	100½	102½
500	Do pfd	110⅛	110	110
800	Elec Invest	66⅝	66	66½
400	El P & Lt opt w	20⅛	19⅞	20⅛
100	Do 2nd pfd	103¾	103¾	103¾
100	El Steam Shovel	47½	47½	47½
800	Emp G & F 7s pf	37	36	37
400	Evans Auto L B	78⅝	78	78
3000	Falcon Lead M	.10	.10	.10
100	Fansteel Prod	19½	19½	19½
800	Fedder Mfg A	43	41½	43
600	Federal Wat A	36¼	35⅛	36
400	Fiat deb rts	4½	4⅝	4½
25	Firestone T & R	174½	174½	174½
2000	Florence Gfield	.16	.16	.16
400	Florsheim Shoe B	47	45⅞	45⅞
100	Forhan	28	28	28
9200	Fox Theater A	25	24¼	24¼
1100	Franklin Mfg	16½	16	16½
200	Freed-Eisemann	5⅛	4⅝	4⅝
100	French Line	58	58	58
2100	Freshman Chas	8¼	7½	7½
1600	Do rts	2¼	1⅛	2
100	Gal Sig pfd old	45	45	45
100	Galv-Hous Elec	31¼	31¼	31¼
100	Gen Am Inv new	64⅛	64⅛	64⅛
14100	Gen Bak new	11⅝	11	11⅛
800	Do pref	79½	78	79½
100	Gen Bronze	43⅛	43⅛	43⅛
2300	Gen Ice Cream	76½	75⅛	75½
400	Gen Ldy Mach nw	29	28⅛	29
200	Gen Pub Ser	24⅛	23½	24⅛
400	Gibson Oil	1⅛	1⅛	1⅛
100	Gilbert Co	17	17	17
500	Glen Alden Coal	157¾	155	157¾
2400	Gobel Adolf	141⅛	135⅛	138
4100	Golden Cent Min	9⅝	9	9⅝
1000	Goldfield Cone	.12	.12	.12
200	Gt Lakes D&Dock	280¼	280	280¼
13000	Gulf Oil Cp Pa	125¼	122¼	123
1800	Happin Cndy Inc	6½	6⅛	6¼
200	Hart Parr	50⅝	50	50⅝
500	Hazeltine Corp	14¼	14¼	14¼
100	Houston Gulf Gas	16	16	16
4800	Hudson Bay M&S	17⅝	16¾	17⅝
2100	Humble Oil & Ref	77½	76⅞	77
100	Huyler S Del	15	15	15
800	Hygrade Food	40	38¾	40
50	Illinois Pipe Line	214	214	214
400	Imp Oil Canada	65	64¼	65
1200	Indust Rayon A	18	17⅛	18
300	Ind Rayon rts	2¼	1⅛	1⅛
100	Ins Co No Am	89⅛	89⅛	89⅛
300	Insurance Sec	28⅛	28⅛	28⅛
1500	Intercon Petrol	1⅛	1⅛	1⅛
2800	Internat Petrol	40	39¼	39¼
300	Int Print Ink	43¼	43	43¼
100	Inter Prod	12⅝	12⅝	12⅝
200	Inter Shoe	*80⅛	80⅛	80⅛
4500	Inter Utilities B	16⅝	15½	16
300	Iron Cap copper	4⅛	4⅛	4⅛
500	Italian Superpow	16¼	15½	15½
50	Jersey C P&L pf	106½	106½	106½
400	Joske Bros ctf	39½	36½	39½
100	Kemsley Milburn	17⅛	17⅛	17⅛
200	Knott Corp	38	37⅛	37⅛
100	Kobacher Stores	41	41	41
500	Lefcourt R new	28½	27½	28½
200	Lehigh C & Nav	148	143	146⅝
200	Lehigh C & N	148	140	140
200	Lib McN & Libby	10½	10½	10½
200	Lion Oil	29	28	29
200	Lit Bros	28⅞	28⅛	28⅞
300	Loew's rts	17	16⅞	17
100	Lone Star Gas	52½	52½	52½
10	Long Is Lgt pf	111⅝	111⅝	111⅝
800	Magdalena Synd	1¼	1⅛	1¼
500	Marc Wire Lond	15¼	15⅛	15⅛
1500	Mavis Bottling	18⅝	17⅞	17⅞
150	Mengel Co	105	105	105
500	Met 5to50 St pfd	64	62	62½
300	Metro Ch Stores	59¼	58½	59¼
100	Mexico Ohio	5⅛	5⅛	5⅛
1100	Mexico Oil	.58	.56	.56
800	Mid West Util	147⅝	145	147⅝
400	Mohawk & H Po	42¼	40½	40½
300	Do war	15½	15½	15½
4400	Mohawk Val new	73	72	72¼
500	Mountain Prod	24⅛	23⅞	24⅛
1200	Municipal Serv	19	19	19
200	Nat P & L pfd	108	108	108
300	Nat Pub Serv A	27½	27½	27½
1500	Nat Thea Sup	10⅛	10⅛	10⅝
9000	N Y Cent rts	7	6⅞	6⅞
200	Nobel Oscar	23½	23	23½
200	Nelson H Corp	30⅝	30⅝	30⅝
600	Never Drug	27⅛	26¾	27⅛
1800	Do A	38⅝	36⅞	37⅞
200	New Cor Cop	28	28	28
100	N M & A Ltd	8	8	8
100	N Y Hamburg	54⅛	54⅝	54⅛
7200	Newmont Min	167⅞	162	165⅞
500	Nichols & Sh new	63¼	61⅞	63¼
100	Do war	45	45	45
300	Niles Bem Pond	64⅝	64	64
400	Nipissing Mines	4	3⅞	3⅞
300	Noma Elec	21⅝	21	21
13500	Noranda Mines	35⅝	33⅝	34⅞
200	Nor Ohio Power	26⅛	26⅛	26⅛
3000	Northeast Power	27	26⅝	27
400	Nor West En nw	42⅝	42	42⅝
500	Novadel Process	17⅛	17	17
300	*Ohio Corp	71	71	71
200	Ohio Oil	62⅞	62⅞	62⅞
100	Palmolive Pet Co	102⅞	101	102⅞
200	Pandem Oil	3	3	3
4000	Pantepec Oil Ven	11¼	10⅞	11
5000	Ohio Power pfd	105	105	105
500	Penn Ohio Ed w	19⅝	19½	19⅝
100	Perfection Stove	118	118	118
125	Phelps Dodge	136	136	136
300	Philip Morris	5	4⅞	5
500	Pick Barth vtc	10	10	10
100	Do pref	20	20	20
300	Pierce Governor	28⅝	28½	28⅝
200	Pigg Wigg Corp	25⅛	24⅛	25⅛
3100	Prairie O & G	50⅝	49⅛	50
150	Prairie Pipe Line	212	212	212
25	ProJc & Gam	282	282	282
200	Puget Sd P & L	68⅛	68⅝	68⅛
200	Rainbow Prod	50	50	50
500	Ray Bestoes	52	50	50
200	Red Banks Oil	9⅝	9⅛	9½
2500	Reiter Foster	7⅛	6⅞	7
300	Repetti Candy	1	1	1
200	Ruberoid Co	106	105½	106
12500	Safe T State Co	49½	45⅛	47⅛
100	Safeway Opt War	31	31	31
100	St. Regis Paper	81⅛	81⅛	81⅛
400	Salt Creek Prod	28	27⅞	27⅞
10	Sanitary Grocery	300	300	300
100	Schiff & Co	33⅛	33⅛	33⅛
100	SchulteUn pf 1st p	87	87	87
300	Seeman Bros	52	51	52
100	Seiberling Rub	41½	41½	41½
3200	Servel Inc vtc	15¼	14⅞	15
100	Do pfd	38⅛	38⅛	38⅛
100	Seton Leather	29	29	29
4300	Shattuck Denn	16	14½	14½
400	Sheaffer Pen	51	50	51
100	South Asbestos	27⅝	27⅝	27⅝
1600	Sou'east Pw & Lt	50	49⅛	50
1200	Do war	20⅛	19½	20⅛
300	South Ice & Util B	24	23	24
600	So Penn Oil	46	44⅛	46
20	Souwest P & L pf	112	111⅛	111⅛
1800	Span & Gen Corp	5⅝	5⅛	5⅛
400	Sparks Within	112	110	110
3100	Do rts	1¼	1¼	1¼
100	Spencer Kellogg	157	157	157
25	Spieg May & St pf	99⅛	99⅛	99⅛
200	Stand Invest	38⅛	38⅛	38⅛
100	Standard Motors	2⅛	2⅛	2⅛
1700	Std Oil Indiana	76⅝	75⅞	76⅝
100	Do Kansas	19	19	19
300	Do Kentucky	125	125	125
10	Do Ohio pref	120	120	120
400	Stein Bloch	14	14	14
25	Stetson Co	95	95	95
200	Stinnes Hugo	13⅝	13	13⅝
2600	Swift Int	30	29⅛	29⅛
4800	Texon Oil & Ld	3⅛	3⅛	3⅛
100	Timken Det Axle	15⅛	15⅛	15⅛
100	Tishman Realty	40⅛	40⅛	40⅛
100	Tood Shipyards	49⅛	49⅛	49⅛
100	Tonopah Bel Dev	1⅛	1⅛	1⅛
5300	Trans Air Tranpt	24⅛	23⅛	24⅛
500	Tr Lux Day Pict	4⅛	4⅛	4⅛
170	Tub Art Sk B ctf	520	510	520
100	United Milk Prod	38	38	38
3000	Un El Ser rts	2⅛	2⅛	2⅛
100	Unit Biscuit A	57⅝	57⅝	57⅝
200	Do B	15⅝	15	15⅝
1300	Unit East Min	1⅛	1⅛	1⅛
400	Unit Elec Coal ctf	54⅛	53	54½
4800	*Unit Gas Imp	137⅞	136⅛	137
4500	Unit L & Pow A	21⅛	21⅛	21⅛
100	U S For S pfd	97⅛	97⅛	97⅛
300	U S Freight new	75⅛	75⅛	75⅛
350	U S Gypsum	82	81⅛	82
100	USL Battery	104	104	104
3200	Unit Verde Ext	15⅛	14⅛	15⅛
500	Unity Gold Min	1⅛	1⅛	1⅛
800	U P & L B ctf	28⅛	28⅛	28⅛
2600	Vacuum Oil	77⅛	75⅛	76
700	Venezuelan Pet	5⅛	5⅛	5⅛
200	Waitt & Bond B	16⅛	16⅛	16⅛
200	Walgreen Co	39	37⅛	39
200	Warner Bros Pic	37⅛	30⅛	30⅛
100	We[illegible] Min	1⅛	1⅛	1⅛
400	Wes O & S ctf	79	78½	78½
200	West Auto S war	9⅛	9⅛	9⅛
10	West Point Mfg	128	128	128
1200	Wire Wheel	.32	.31½	.31½
1100	Woodworth Inc	34	32¼	34
100	Yuk Alas tr ctf	27½	27½	27½
100	Zonite Prod	35⅛	35⅛	35⅛

DOMESTIC BONDS.

Sales.		High.	Low.	Last.
193	Alab Pw 4½s '67	96⅛	95⅞	96½
11	Alum Corp 5s '52	101	100⅛	101
34	Am G & E 5s '28	97	96⅛	97
1	Am N G 6½s '42	100	100	100
58	Am Roll M 5s '48	96½	95⅛	96⅛
15	Appal Pow 5s '56	99⅛	99	99⅛
12	Ark P & Lt 5s '56	98⅛	98	98
3	As G & E 5½s '77	101⅛	101⅛	101⅛
114	Do 4½s '48	104⅛	103⅛	104⅛
6	At Frt & Sug 8s '49	16	16	16
8	Atlas Plyw 5½s	109	108⅛	109
5	Asso Dye W 6s	100	100	100
2	Bates Valve 6s '42	108⅛	108⅛	108⅛
10	Bos&Me AC 5s '67	97⅛	97⅛	97⅛
2	Carolina P&L 5s '56	100⅝	100⅝	100⅝
1	Cent St El 5s '48	91	91	91
4	Cent St P&L 5s '53	97⅛	97⅛	97⅛
4	Chic Pn Tool 5½s42	98	98	98
58	Chic Mil Stp 4½s	97⅛	97⅛	98⅛
1	Chic Ry ctfs 5s '27	81½	81½	81½
28	Cin Gas&El 4s '68	89⅛	89⅛	89⅝
58	Cities Ser 5s '66	97⅛	97½	97½
10	Do 6s '66	103⅛	103⅛	103⅛
3	Cities SerGas5½s'42	94	94	94
8	Cit Ser GasPipe6s43	99	99	99
24	Cit Ser Pow 5½s'57	98⅛	98⅛	98⅛
1	Cleve Term Bld6s41	98	98	98
1	Cons Textile 8s '41	95	95	95
19	Cont Gas&El 5s '55	93¼	92¾	93½
2	Det Int Bridge 7s'52	90½	90½	90½
9	Emp O&R 5½s '42	93¼	93½	93½
25	Fed W S 5½s '57	102⅛	102⅛	102⅛
2	Firest C M 5s '48	94½	94½	94½
22	Fla P & Lt 5s '54	96	96	96
12	Gatineau P 5s '56	98⅛	97⅛	98⅛
2	Gen Lndry 6½s '37	110	110	110
8	Gen Vend 6s '37	94	93	93½
15	Georgia Pow 5s '67	99⅛	98¾	99
12	Gulf Oil 5s '47	100½	100	100½
3	Gulf St Util 5s '56	99	99	99
36	Houston Gas 6s	99	98⅛	99
37	Indep Oil 6s '39	100	99	99
18	Indnapls P&L 5s '57	99⅛	99	99
38	Inland Steel 4½s	91½	91⅛	91⅛
5	Int Sec Corp 5s '47	94⅛	94⅛	94⅛
5	Interstate Pow 6s	99⅛	99⅛	99⅛
5	Invest Co 5s '37	102	102	102
1	Ja-Neb L&P 5s '57	95⅛	95⅛	95⅛
7	Kelvinator 6s '36	77	76	77
11	Kopp G & C 5s '47	100	99⅛	100
92	Leh P S 6s A 2026	106	105⅛	106
5	L McN & L 5s '4[illegible]	94⅛	94⅛	94⅛
69	Metro Edis 4½s '68	99½	98⅛	99
3	Milw G&E 4½s '67	100	100	100
6	Montrel L&P 5s '51	101⅛	100⅛	101⅛
13	Morris & Co 7½s'30	101⅛	101⅛	101⅛
23	Naragansett 5s '57	100	99⅛	99⅛
1	Nat P & L 6s 2026	105⅛	105⅛	105⅛
6	Nat Pub Ser 5s '78	90	89⅛	89⅛
4	New E G&E 5s '47	96⅛	96⅛	96⅛
12	Pac G & E 4½s '57	98⅛	98⅛	98⅛
1	Pac Invest 5s '47	99	99	99
108	N Y P & L 4½s	94⅛	92¾	94
1	Phila El 5½s '72	105	105	105
2	Potomac Ed 5s '56	98⅝	98⅛	98⅛
2	Pow Cor NY 5½s47	98⅛	98⅛	98⅛
9	Pub S E&G 4½s67	100⅛	99⅛	100⅛
284	Pub Ser NJ 4½s48	123⅛	120	121
16	St L G & Cke 6s47	95⅛	94⅛	94⅛
50	San Anton P S 5s58	98⅛	96⅛	98⅛
4	Schulte R E 6s '35	101⅛	104⅛	104⅛
4	Serv Cor 5s '48 nw	69⅛	69	69⅛
1	Shawsheen 7s '31	99⅛	99⅛	99⅛
4	Shawi W&P 4½s67	95⅛	95⅛	95⅛
1	Shell Pipe L 5s '52	95⅛	95⅛	95⅛
7	Snider Pack 6s '32	121	120½	121
15	SEP&L 6s 2025 ww	105⅛	104⅛	104⅛
6	So Asbestos 6s '37	113½	113⅛	113⅛
4	Sou Cal Ed 5s '51	102	102	102
17	Do 5s '52	102	102	102
10	Stan P & Lt 6s '37	100⅛	100	100⅛
1	Sun Maid Rais 6½s	83	83	83
10	Sun Oil 5½s '39	101⅛	101⅛	101⅛
31	Swift & Co	100⅛	99⅛	99⅛
10	Tex P&Lt 5s '56	99⅛	99⅛	99⅛
3	Trans Oil 7s '30	104	104	104
35	Union Pac 4s	89⅛	88	89⅛
1	Un L & Ry 6s '52	102⅛	102⅛	102⅛
25	Util P & L 5½s '47	96	95⅛	96
12	Warner Quin 6s '42	107	107	107
1	Webster Mill 6½s'35	95½	95½	95½
1	West Pow 5½s '57	99⅛	99⅛	99⅛
17	Wheeling Steel 4½s	89	88	89

FOREIGN BONDS.

Sales.		High.	Low.	Last.
4	Adriatic El 7s '52	97	96⅞	97
2	Agr Mtg Bk 7s '47	100⅛	100⅛	100⅛
5	Akershus 5s '63	97⅛	97⅛	97⅛
1	Buen AirPrv7½s '47	102⅛	102⅛	102⅛
1	Do 7s '52	101⅛	101⅛	101⅛
1	Cent Bk Ger6s'51B	88	88	88
1	Com Pvt Bk 5½s'37	89⅛	89⅛	89⅛
1	Chile Mtg Bk 6s '31	97⅛	97⅛	97⅛
15	Do 6s '61	94⅛	94	94⅛
90	Copenhagen 4½s	89⅛	89⅛	89⅛
6	Danish Con 5½s '55	99⅛	99⅛	99⅛
170	Denmark 4½s '62	92	90⅛	92
1	Estonia 7s '67	92	92	92
3	Fin Ind Bk 7s '44	101	101	101
7	Frankfort Cy 6½s	99⅛	96⅛	99⅛
5	Gelsenkerchen 6s	97	97	97
1	Ger Con Mun 7s '47	99	99	99
2	Hambg El 7s '35	102	102	102
2	Hambg E U 5½s '38	92½	92½	92½
5	Hanover St Cd 6s	95⅛	95⅛	95⅛
5	Lombard El 7s '52	100⅛	100⅛	100⅛
2	Medellin Col 8s	104½	104½	104½
4	N Ger Lloyd 6s '47	92	91⅛	92
3	Os G & El 5s '63	93	93	93
11	Parana Braz 7s	95⅛	95⅛	95⅛
1	Prussia FS 6½s '51	96⅛	96⅛	96⅛
26	Do 6s '52	91	90⅛	91
3	Sauda F Ltd 5s '55	102	102	102
12	Ser Ct & Slv 7s '62	87	86⅛	87
7	Stinnes 7s '36 ww	95⅛	95	95⅛
200	Unturn Super 6s '63	103	100	100
1	Venet P Mt Bk7s'52	93⅛	93⅛	93⅛
113	Vienna 6s '52	89⅛	89⅛	89⅛
2	Westph El Pow 6s	89⅛	89⅛	89⅛

STANDARD OIL SUBSIDIARIES

(Reported by Kay, Richards & Co.)

Stocks—	Bid.	Ask.
Anglo-American Oil non-vot.	16½	17
Do. voting	17½	17⅝
Borne-Scrymser Co.	48	52
Buckeye Pipe Line	62	63½
Chesebrough Mfg. Cons.	130	145
Continental Oil	16⅛	17
Cumberland Pipe Line	98	99
Eureka Pipe Line	72½	80
Galena-Signal Oil	7	9
Do. preferred (old)	45	48
Do. preferred (new)	32½	35
Humble Oil	76½	77
Illinois Pipe Line	213	215
Indiana Pipe Line	76	80
International Petroleum	39	39¼
Imperial Oil, Ltd.	64¼	65½
National Transit	20	20⅛
Northern Pipe Line	110	115
Ohio Oil	62⅞	63
Prairie Oil & Gas	50⅛	50⅝
Prairie Pipe Line	211	213
Penn Mex	34	39
Solar Refining	172	180
Southern Pipe Line	29	30
South Penn Oil	45⅞	46¼
Southwest Penna. Pipe Lines	90	97
Standard Oil of Indiana	76	76¼
Standard Oil of Kansas	18	19
Standard Oil of Kentucky	125½	126½
Standard Oil of Nebraska	41	41½
Standard Oil of Ohio	72½	73
Do. preferred	118	120
Swan & Finch Co.	20	20½
Vacuum Oil	77¼	77⅝

ODD LOT QUOTATIONS

WANTED.

Shares.		Price.
30	Arkansas Gas pfd.	7
62½	Arkansas Gas pfd.	7⅛
10	Armstrong Cork	60
85	Joseph Horne	40
25	Pittsburgh Steel Foundry	30
10	Standard Sanitary Manufacturing	35
10	Union Steel Casting	37½

OFFERED.

Shares.		Price.
15	Auto Finance	15
3	Dollar Savings & Trust	500
2	Fidelity Title & Trust	650
20	Joseph Horne	41
5	Lone Star Gas	53
25	National Fireproofing	7
25	National Fireproofing pfd.	19⅛
40	Salt Creek Consolidated Oil	6⅛
14	Standard Plate Glass pr. pfd.	Market
20	Standard Plate Glass pr. pfd.	31
1	Union Trust	15000

COKE OUTPUT TUMBLES

CONNELLSILLE, Pa., June 14.—The slight gain, 360 tons, made in coke production during the week of June 2, was transformed into a loss 10 times as large, or 3,640 tons, during last week.

The estimated production of coke during the week ended Saturday, June 9, was 40,480 tons divided between the two districts as follows: Connellsville, 11,180, a decrease of 4,520 tons; lower Connellsville, 29,300, an increase of 880 tons, or a net decrease of 3,640 tons, as compared with a net increase of 360 tons during the immediately preceding week.

The market remains quotable as follows:

Spot furnace ....$2.65@2.75
Spot foundry ....$3.75@4.25

Death Notices 1

husband of Sadie Turner Focer. Remains at the home of the T. B. Moreland Co., North Highland ave. at Reppey st., E. E., where services will be held Friday evening at 8 o'clock. Interment private Saturday morning.

GIBSON—On Wednesday, June 13, 1928, GEORGE GIBSON, son of the late Thomas and Maria Gibson, aged 53 years. Funeral services at the residence of his cousin, Miss Mary Stewart, 843 Nevin ave., Sewickley, on Saturday, June 16, at 2:30 p. m.

KEISLING—On Tuesday morning, June 12, 1928, at 10:50 o'clock, EMMA OLIVIA SCHADEL, widow of George Keisling. Services at her late residence, 7037 Frankstown avenue, East End, Friday afternoon at 2 o'clock. Interment private.

KILLOPS—On Wednesday, June 13, 1928, at 7 p. m., at Braddock General Hospital, ANNIE STEPHENS KILLOPS, beloved wife of Joseph Killops, aged 58 years. Funeral from her late home, 421 Windsor ave., Forest Hills Borough, Wilkinsburg, Pa., Saturday afternoon at 2 o'clock. Interment in Woodlawn Cemetery.

LUPINE—Wednesday, June 13, AARON, beloved husband of Ora Lupine, aged 63 years. Funeral cortege leaving his late residence, 2141 Straub's lane, Troy Hill, N. S., Saturday, 9:30 a. m. for St. Mary's Church, Lockhart st., where requiem mass will be held at 10 a. m.

MILLER—Thursday, June 14, 1928, at 1 a. m., at the Homeopathic Hospital, Pittsburgh, GERTRUDE M. MILLER, beloved daughter of Joseph L. and Cora Wilson Miller. Services at the family home, 127 Fisk avenue, Avalon, Pa., Saturday, at 2 o'clock. Friends invited. Interment private.

MONTOOTH—On Wednesday, June 13, 1928, at 5 a. m., HARVEY MONTOOTH, husband of Rachael Hurley Montooth, aged 78 years, formerly of Baldwin township. Father of Seymour J., Charles S. and William L. Montooth. Services Friday at 3 p. m., at the residence of his son, William L. Montooth, 4931 Penn ave., Pittsburgh, via car 88 to Millvale avenue. Friends are invited. Interment in South Side Cemetery.

SHAUGHNESSY—On Tuesday, June 12, 1928, at 2 p. m., GEORGE, son of the late John and the late Bridgett Hare Shaughnessy, and brother of James Shaughnessy. Funeral from A. Staab & Son chapel, 313 South Main street, West End, on Friday, June 15, at 8:30 a. m. Requiem high mass at St. James' Church at 9 o'clock. Friends invited.

THOMA—Suddenly, on Wednesday, June 13, 1928, at 1:50 a. m., JOSEPH THOMA, husband of the late Anna Mary Heck Thoma, aged 78 years. Brother of Frank and John Thoma. Services Friday at 2 p. m., at the residence of Louis Jacobs, 17 Willis avenue, Carrick, via Carrick car to Clifton boulevard. Friends of the family and members of Ottawa Tribe No. 64, I. O. R. M., and Waukina Council No. 7, D. of P., are respectfully invited. Interment in Zimmerman's Cemetery.

WAGENER—Suddenly, on Sunday, June 10, 1928, GEORGE H., husband of the late Leona Bottles and son of Mrs. Catherine Wagener, aged 44 years. Funeral services at his late residence, 262 Waldorf street, North Side, on Thursday evening at 8 o'clock. Friends and International Bible Students invited.

WELSH—On Wednesday, June 13, 1928, at 9:30 a. m., GEORGE B., beloved husband of Nan Ancell Welsh. Funeral from the family home, 535 Sherwood avenue, Sheraden, on Saturday, June 16, at 8:30 a. m. Solemn high mass at the Holy Innocence Church at 9 o'clock. Members of B. P. O. E., No. 949, A. O. H. No. 19, F. O. E. No. 76 and friends invited. Elks services on Friday at 8 p. m.

WELSH—On Wednesday, June 13, 1928, at 8:05 p. m., HELEN DEPP WELSH, wife of John Welsh, and daughter of Albert and Annie Joyce Depp. Funeral from home of her parents, 323 Magazine st., Glendale, Pa., on Monday, June 18, at 8:30 a. m. Solemn requiem high mass at St. Luke's Catholic Church, Carnegie, Pa., at 9 o'clock. Friends invited. Interment at St. Joseph's Cemetery.

WOOD—At Lakewood, O., on Tuesday, June 12, at 4 a. m., MARGARET WOOD, wife of Wilfred R. Wood, daughter of Mr. and Mrs. W. B. Chapman of Crafton, Pa. Funeral services at H. Samson's, 537 Neville st., Pittsburgh, Friday, at 3 o'clock. Interment in Homewood Cemetery.

WYGAL—On Wednesday, June 13, 1928, at 5:20 a. m., LODA TERRY WYGAL, wife of Walter D. Wygal. Funeral services at the home of Schellhaas & Son, 707 East street, North Side, on Thursday, June 14, at 8 p. m. Interment at Randolph, Ky.

YEAGER—On Wednesday, June 13, 1928, ROSE M. YEAGER (nee Schopp), widow of Michael J. Yeager, aged 49 years. Funeral from the residence of her son, Wilbert Yeager, 613 Worth street, Squirrel Hill, on Saturday, June 16, at 8:15 a. m. Solemn requiem high mass at St. Mary's R. C. Church, Lockhart and Nash streets, North Side, at 9 o'clock. Friends invited. (Chicago papers please copy.)

Notices 1-A

CEMETERY MEMORIALS.
(Made in Pittsburgh.)
Eckels Granite and Marble Co.
Fisk 1981—4618 Penn ave.

Florist 1-C

OPEN A CHARGE
WE HAVE NO SOLICITORS.
Order by phone, Cedar 4376 or 9054.
NORTH SIDE FLORAL CO.
800-802 East St.

FRANK J. ZAK, Florist, 540 E. Ohio st. Floral arts for all occasions. Fairfax 6273

Lost and Found 2

LOST—Black leather wallet, contents money and papers, between 5 and 6 o'clock Wednesday in Donahoe's, on 44 or 53 car to Quincy ave. or near; very liberal reward. Lafayette 4108-R.

LOST—Alligator pocketbook Schenley Park grandstand; contents money and things val. to owner; reward. Hazel 3695-M.

LOST—Pocketbook, between Bedell's and Frank & Seder's; contents $27, eyeglasses, 2 keys; reward. Mayflower 2922.

LOST—Wallet, between 7200 block Butler st. and Washington blvd., Saturday. Finder call Hiland 1834-R. Reward.

LOST—Bunch of keys in leather holder, two insurance tags with keys. Please call Montrose 8234. Reward.

LOST—Black and tan terrier, dragging chain. Telephone Mayflower 0493 after 6. Reward.

LOST—Ansco memo camera in or around Grand Arcade; reward. Schenley 1285.

LOST—2 beagle hounds, black, brown, white; June 8; reward. Linden 3634.

LOST—Boston bull, female, white on eye and chest; reward. Hiland 1643-J.

LOST—Blue silk umbrella, car 39, June 10. Reward. Lafayette 5509-J.

LOST—Small Boston terrier puppy; Squirrel Hill; reward. Schenley 2826.

$500.00 REWARD will be paid for the recovery in good condition of platinum bracelet containing 115 diamonds and 15 sapphires, lost March 6, 1928, in vicinity of downtown Pittsburgh or East Liberty. Communicate with G. F. Ferrier Company, 1105 Standard Life Bldg., Pittsburgh, Pa. Court 1238.

WILL the party who called Mrs. Lulu Cox, Montrose 5710, in regard to black beaded bag they found June 1, please call again? Liberal reward will be paid.

WIRE-HAIRED terrier (male) with black and tan markings; suitable reward for return to 464 Avon drive, Mission Hills. Phone Lehigh 7193.

FOUND ON STREET CARS.
MONDAY, JUNE 11.
Beads, route 77.
Purse, route 82.
Purse, route 60.
Purse, route 58.
Pin, route 96.
TUESDAY, JUNE 12.
Beaded bag, route 86.
B. & L. book, route 60.
Glasses, route 15.
Knife, route 85.
Purse, route 23.
Man's watch, Kennywood Special.
Information concerning these articles may be had by calling Pittsburgh Railways Co., Lost Dept., Grant 7450. Ask for Extension 148.

Male Help Wanted 4

AWNING HANGERS
EXPERIENCED.
Permanent position. Apply Bureau of Employment, 10th floor.
KAUFMANN'S
FIFTH AVENUE PITTSBURGH

Advertising Solicitors
Three high type solicitors for weekly publications. Must come recommended. Strictly commission proposition. Write V 161, Sun-Telegraph.

CLEAN cut young man to take charge of stock room. Give age, experience and salary expected. Answer in own handwriting. Write Box C 36, Sun-Telegraph.

EXPERIENCED FURNITURE SALESMEN
A large, progressive Pittsburgh furniture store requires the permanent services of several high type furniture salesmen. Must have a record of successful experience and be able to furnish references. For personal interview write B 36, Sun-Telegraph. All communications held in strict confidence.

EXPERIENCED lot salesman wanted to sell lake front lots at Conneaut Lake; big commission; leads furnished; advertising campaign about ready. Address C. L. C., Postoffice Box 515, Pittsburgh, Pa.

Death Notices 1

BAUSCH—On Thursday morning, June 14, at 12:20 o'clock, IMOGENE GETSINGER, wife of Ernest Bausch, in her 29th year. Funeral from her late home, 233 East Virginia ave., Homestead Park. Notice of time later.

CARROLL—On Tuesday, June 12, 1928, 3:35 p. m., HELEN LOUISE, daughter of C. R. Carroll of Glenwood, Pa., in her 5th year. Funeral from residence of C. L. Wageley, Forest Hills, Friday, June 15, 2:30 p. m., daylight saving time.

FLYNN—On Monday, June 11, at 11:15 p. m., WALTER J. FLYNN, formerly of 1307 Madison avenue, North Side, beloved son of Philomena Biegenwald Flynn and the late Andrew Flynn, in his 27th year. Funeral on Friday, June 15, at 8:15 a. m., from the residence of his brother, Raymond Flynn, 37 Amherst avenue, West View. Requiem high mass at St. Athanasius R. C. Church, West View, at 9 o'clock. Friends invited. Take West View car to Cornell stop.

FOCER—On Thursday morning, June 14, 1928, at 1:30 o'clock, HOMER CLAVER,

Male Help Wanted 4

FARMER wanted to work on country estate, 3 miles out of Wilkinsburg; 3-room cottage with bath and all modern conveniences for farmer; man must be white and married. Write H. C. McCrady, 308 Sixth st., Braddock.

HI-SCHOOL STUDENTS
Experience unnecessary. Opportunity if going to work to secure Radio position in commercial stations after training. Radio Corp. of Penna; 331 Fourth ave.

DRAPERY CUTTER AND MEASUREMENT MAN
Permanent position. Apply Bureau of Employment, 10th floor.
KAUFMANN'S
FIFTH AVENUE PITTSBURGH

Large Chain Store Corp.
Require several high-grade men who can qualify for store managers in Pittsburgh and Western Pennsylvania territory. See Mr. Mann, 4090 Jenkins Arcade, 9 a. m. or 3 p. m.; no other time.

MEN seeking employment and who are of the Catholic faith are advised to call at our office, 209 Commonwealth Annex, Third ave., near Wood.

REAL ESTATE SALESMEN with auto. Exceptionally fine proposition. C. L. Saxton Company, 402 Union Bank Bldg.

SALESMEN.
Let us start you in a permanent, profitable business.
Capable men are earning $400 to $1,000 per month.
We finance you.
Call and see us.
308 KEENAN BLDG., PITTSBURGH, PA.

TWO young men for summer work; can earn big money during vacation. Apply Mr. Harris, 630 Wabash Bldg., 410 Liberty ave.

WANTED—DISTRIBUTOR
For Fairmont, Morgantown, Clarksburg, Wheeling, Oil City, Butler, Washington; the wonder age for motorists, garages and service stations; meets all tests, answers all needs, the air jack; small investment required; write or wire; representative will call. Keystone Sales Co., 407 Bessemer Bldg., Sixth st. and Duquesne way.

WANTED
FIVE MEN, WITH OR WITHOUT CARS, FOR SPECIAL OUTSIDE WORK FOR A LARGE CONCERN. APPLY AT ONCE, 427 LIBERTY AVE. MR. GOTTMAN.

WINDOW TRIMMER
And Card Writer; must be experienced and competent in trimming women's wear windows. Give full particulars first letter. R. S. Goldstein, Brownsville, Pa.

Male Help Special 5

MONEY for you at home, men and women can earn $15 to $25 a week in spare time writing showcards; no canvassing or soliciting; we instruct you and supply you with work. Write today. The Menhenit Co., Ltd., 129 Dominion Bldg., Toronto, Can.

WANTED—Experienced lumber and millwork salesman, capable of listing and figuring on salary and commission basis; must be acquainted with Pennsylvania trade. Apply Buchanan Lumber Co., Cumberland, Md.

Female Help Wanted 6

ROSENBAUM'S
Require the Services of
An Experienced Hosiery Repair Worker
Apply at once Superintendent's Office, Liberty Ave. Balcony.

Capable, Active Woman
Who has had college or normal school education but is without specialized business training may qualify for position which deals with children. She must be over 30, unincumbered, mature in her judgments and resourceful. Atlantic 5331 from 9 to 11 a. m.

DISENGAGED teacher or advanced student to travel in North West Virginia; $245 for 70 days' and train fares paid. Write Sun-Telegraph, G 186.

EXPERIENCED, capable white maid wanted. Franklin 7929.

GREGG & BOYD, Shorthand. Complete stenographic course, $55. Royal College. 336 Fourth Ave.

HI-SCHOOL GIRLS
Earn expenses until ready for telephone typing position on commercial wires. Room 701, 331 Fourth ave.

LADIES seeking employment and who are of the Catholic faith are advised to call at our office, 209 Commonwealth Annex, Third ave., near Wood.

SCHOOL nurse for public school near Pittsburgh; experienced; good salary; all-year employment if wanted; vacation with pay. Write and enclose photograph. Write D 238, Sun-Telegraph.

WANTED—White girl for general housework for family of grown-ups. 2348 Pittock st. Hazel 1311.

WHITE maid for general housework. Call Franklin 6291.

WHITE cook wanted. 5846 Bartlett st. Hazel 1294.

Female Help Special 7

KENMORE COLLEGE.
The largest School of Beauty Culture in Pittsburgh, complete course, consisting of all branches, now $35. We teach permanent waving, free marcels.
345 Fifth Ave., Blackstone Bldg.
Atlantic 0784.

MONEY FOR YOU AT HOME—Girls and women can earn $15 to $25 a week in spare time writing showcards; no canvassing or soliciting; we instruct you and supply you with work; write today. The Menhenit Company, Limited, 64 Dominion Bldg., Toronto, Canada.

LADIES—Inexperienced. Earn $18 dozen plain sewing, materials cut, no selling; stamped envelope brings particulars. Gertrude Dress, 1360 Southern Blvd., New York, Dept. B-3.

Male & Female 8

FIRST-CLASS male and female help supplied. Cleary Employment, 710 Bellefonte st.

Situations Wtd., Male 10

ACCOUNTANT, thoroughly experienced, desires evening or day employment. Phone Fisk 1962.

CARPENTER wants work on new jobs or repair work at very reasonable wages; good workman. Carrick 2592.

CHEF—Colored, all-around man, 15 years experience and references. Phone Atlantic 2787. Imperial Employment.

COLORED man cook, private family, Hotel, Camp, all-around handyman, city experience. Phone Atlantic 2787. Imperial Employment.

COLORED man wants position as chauffeur and all-around house man; references. Hiland 7337-R.

COLLEGE student desires summer position private tutor, etc; can handle boys; exp. driver. Schenley 9775. Mr. Roy.

EXPERIENCED white man, married, wants job driving any make truck or any other kind of work; willing worker. Montrose 9225.

EXPERIENCED colored chauffeur desires position at any driving job; references. Franklin 0682. Ben Brown.

EXPERIENCED tool dresser and blacksmith desires position; good reference; go anywhere. Lafayette 5639-M.

HOUSE CLEANING, odd jobs, bath rooms, $2.50; kitchens, $4.00; wallpaper cleaning, $2 a room; wall washing, $4.00. Men and women supplied for all kinds work. Phone Atlantic 2787. Imperial Employment.

WORK wanted by crippled man, room and board and small wages; willing to leave city; consider anything; references. Cedar 9926. C. Caier.

YOUNG MAN desires opportunity to learn carpenter or plumber trade; good reference; willing worker. Cedar 1171.

YOUNG man (24) desires position; experienced in handling groceries and produce; reference. Cedar 0972-R.

Situations Wtd., Female 11

COLORED man and wife, good cook, butler, houseman, chauffeur. Phone Atlantic 2787. Imperial Employment.

COLORED woman wants day work, Tuesday, Wednesday, Thursday; references. Hemlock 1139-J.

COLORED WOMAN desires day work or washings to take home. References. Hiland 6566-R.

COLORED girl wishes day work, washing or general housework; references. Franklin 5167-R.

COLORED girl desires housework; good plain cooking; best references. Schenley 9066.

COLORED lady wants laundry work Thursday and Friday. Call at 6. Grant 3329-M.

Transfer & Storage 19

LONG-DISTANCE MOVING
Fireproof Warehouses for Furniture Storage
HAUGH & KEENAN STORAGE & TRANSFER CO.
MONTROSE 6700. CENTRE & EUCLID AVES.

Situations Wtd., Female 11

COLORED girl wants day or part time work; references. Call Montrose 0832.

COLORED girl wants day or weeks work; home nights. Call Grant 0867-M.

COLORED lady wants laundry work to take home. Call Schenley 3058.

COLORED girl wants housework; city references. Call Mayflower 0253.

COOKING, serving, parties, bridge, luncheons, dinners and weddings; references. Hiland 0941-J.

DAY WORKERS—Laundresses, house and office cleaning, house girls, cooks, chambermaids, man and wife chef, porters, chauffeurs. Phone Atlantic 2787. Imperial Employment.

DRESSMAKING, altering, reasonable. 316 S. Mathilda st., Apt. 4. Fisk 0957-J.

EXPERIENCED, neat, refined, intelligent colored lady desires position, chambermaid or housekeeper in home of two or widow. Cultured family where capable services are appreciated. Congenial, not frivolous. Stay nights. Mayflower 3157 between 9 and 12 a. m.

EXPERIENCED colored house girl; good cook, chambermaid, laundress. Phone Atlantic 2787. Imperial Employment.

EXPERIENCED laundress wants day's work, laundry or cleaning. Call Hemlock 0157-R.

EXPERIENCED woman desires day work, small washing, ironing or cleaning. Call Carrick 1911-M.

EXPERT curtain and drapery maker; also dressmaking and alternations. Hazel 2527-R.

EXPERIENCED colored girl desires two days work. Atlantic 9097.

FIRST CLASS laundress wants Monday, Tuesday and Wednesday; can furnish references. Call Montrose 8406.

FIRST class colored laundress desires work of any kind. References. Mo. 9064.

HANDYMAN wishes job on building repair work. Lehigh 4586-W.

HOUSEKEEPER
In a widower's home; no objections to a small family; am a young widow with little girl 5 years of age; good housekeeper, cook and launderer. Write C 238, Sun-Telegraph.

NEAT colored lady wants day work laundry work; Monday, Tuesday or Wednesday; references. Franklin 6603-J.

NEAT young lady wants day's work of any kind; city references. Grant 2826-J.

NEAT colored lady wants day or week work. References. Federal 2654-R.

RELIABLE colored lady wants first floor work, also cooking or day work, laundry and cleaning. Hiland 2535.

RELIABLE young colored woman wants day work, ironing or cleaning; references. Franklin 4995-W.

RELIABLE colored woman desires laundry work at home; also blankets. MO. 8591.

WANTED—Part time work and small washings to take home; reference. Hiland 4123-R.

WEST INDIAN girl wants work in doctor's office or with young couple; no washing; Gentiles preferred. Mayflower 7818.

WOMAN wants plain sewing by the day; will also do mending. Call Mayflower 5451, evenings.

Sale, Business Opportun., 12

Atlantic City Hotel
BIG SACRIFICE, OWNER RETIRING, REAL ESTATE AND FURNISHMENT. Fine looking hotel, 25 rooms, fully equipped, fine location, near Boardwalk, long established, good business; reduced to $36,000.
F. Y. OVER, 909 ARROTT BLDG.

BARBER SHOP, 703 Carson st. Phone Hemlock 1137.

Business Opportunity.
A real opportunity to buy business established 16 years under present management; largest general store in Western Pennsylvania; located in thriving manufacturing town of 7,500 people; about $135,000 proposition; appraised far below real value; what have you to offer or trade? Mayflower 6980. Jos. A. Evers, 730 S. Negley ave., Pittsburgh, Pa.

COMPANIES organized; get facts you should know about advantages of Delaware and Penna. charters. Experienced services for organizations at reasonable cost. Wilber A. McCoy, 331 4th ave. Court 1324.

CAIN
IS ABLE
DAIRY BUSINESS
No. 1342.
Well established business located in a prosperous steel town 18 miles from Pittsburgh; population 25,000; stock and fixtures will invoice $15,000; business last year $46,000; showed a net profit of $8,300; beautiful storeroom together with 6 rooms and bath and 3-car garage; 5 year lease at a nominal rental; this plant is fully equipped and modern in every detail; doing a business at the present time of about 350 gal. a day; a wonderful opportunity for a couple of young men who are hustlers; price for quick sale, $17,000.
M. B. CAIN, 309-11 BERGER BLDG.
Court 4053-54.

DELICATESSEN and sandwich shop, doing $800 per week; will stand close investigation; good for 2 parties. Hazel 1450.

CAIN
IS ABLE
FURNITURE BUSINESS TOGETHER WITH REAL ESTATE.
No. 1325.
Located on one of the prominent best business corners in this town; 25 miles from Pittsburgh; doing a very profitable business; no competition; stock and fixtures will invoice $20,000; real estate in itself worth the price asked; watch this corner grow in value; if you are looking for a bargain, investigate.
M. B. CAIN,
309-11 Berger Bldg. Court 4053-54.

GROCERY and meat market, owner engaged in other business reason for selling; will consider trade on real estate. See Charles Baird, 7960 Tioga st., or phone Franklin 2200 for appointment.

GROCERY store, 2 living rooms; will sell or take partner. Cedar 9850.

MEAT and vegetable stand, first-class business, terms reasonable. Schenley 1481.

PRINTING PLANT complete, ready to operate. Phone Schenley 1436.

UNUSUAL opportunity; will sell my dry goods, ladies' and children's ready-to-wear store, located in business section of Mt. Lebanon; must leave town. Call Lehigh 4212.

Wanted, Business 14

"LET IT POUR."
After having roof work attended to by first class roofer, reasonable prices. "TINNER-SMITH" MONTROSE 6106.

HARDWOOD FLOORS LAID, CLEANED, FINISHED BOWLING ALLEYS, DANCE HALLS REFINISHED, WAXED. MONTROSE 3423.

WINDOW SHADES.
Cleaned like new. Acme process. Fa. 7730.

PAINTING done, interior and exterior; first-class work at low prices. Call Atlantic 1179 for free estimates. Gordon.

Shingling Houses a Specialty.
Cash or easy payment plan. Modern Building and Repairing Service Co., Hazel 2330.

VIRGIL H. HAMILTON, contractor; interior decorator, paperhanging. 669 Seagirt st., E. E. Franklin 2351.

PAPERHANGING, painting; paper furnished; $7.50 room and up; complete. McGibbney. Lehigh 4184-R.

Carpenter and Cement Work.
Specializing on porches and garages. Modern Building and Repairing Service Co., Hazel 2330.

PAPERHANGING done reasonable; work guaranteed; paper if desired. Blinn. Schenley 1881.

PAPERHANGING, most for the money, best results of material. J. Robbins. Grant 4858.

AMERICAN watches cleaned, repaired, $2.50; Swiss $3; guaranteed. Jobe, 402 Keenan Bldg.

PAPERHANGING, $7.50 rooms, paper and labor; work guaranteed. Atlantic 8949.

PAPERHANGING wanted; reas. price. For better work call Leh. 7367-J. Gerson.

HARRY MYERS located at 245 Third ave.; tobacco, confectionery; wholesale prices.

INTERIOR and exterior painting; estimates given prompt attention. Federal 0536-R.

WIRING—8 rms. complete, brown gold fixtures, $75; 10 mo. to pay, reg. Hem. 1782.

WIRING and fixtures complete; special prices for June; estimates. Walnut 3797.

WE build 2-car brick and block garages for $750. Valperga. Braddock 0885.

PAINTING exterior and interior. A call will bring a representative. Hazel 2330.

REASONABLE service on all kinds of WATER HEATERS. Hiland 3116-J.

BLOCK and brick garages, also concrete work; work guaranteed. Cedar 1089.

WALL paper cleaning, wall washing and whitewashing. Grant 2815-J.

School & Instructions 16

DRIVING LESSONS
Guaranteed to get license. Fisk 3061, 5317 Butler st.

Transfer & Storage 19

Personals 18

EXPERT SPECIALIST
in the treatment of RECTAL troubles, RUPTURE, GOITER, GALL STONES and all enlargements, swellings, tenderness and tumor-like growths without cutting operation or loss of time to patient. BLOOD and SKIN DISEASES, ECZEMA, PSORIASIS, PIMPLES, BLACKHEADS and all other skin rashes. STOMACH and LIVER troubles causing DISCOMFORT, BLOATING, BELCHING, PALPITATION and collection of GASES after EATING, RHEUMATISM, ENLARGED and STIFFENED JOINTS, BLADDER and KIDNEY troubles causing swelling of the feet and legs, frequent, painful and scalding desires, BED WETTING, NERVE WEAKNESS, HIGH BLOOD PRESSURE, EPILEPSY, PAIN in the BACK and LOINS, CHRONIC ULCERS or any other condition of a chronic nature. CONSULTATION and ADVICE FREE. HOURS 9 to 8:30 daily. SUNDAYS 9 to 2. Dr. R. H. M. MACKENZIE, 640 PENN AVE. PITTSBURGH'S OLDEST AND LONGEST ESTABLISHED SPECIALIST. ESTABLISHED ON PENN AVE. since 1898 30 years).

DR. HARRY J. PERKINS, cancer and skin specialist, free and private consultations regarding your case. Call any time and I will show you what I have accomplished in removing cancers and warts, moles and stubborn sores from other sufferers. Work guaranteed. Hours: Daily, 9 a. m. to 5 p. m. 616 Blackstone Bldg., 345 Fifth ave.

PARK VIEW PERMANENT, $8.00.
Beautiful, deep, lasting. No finger or water wave required. Park View Beauty Shoppe, 215 East Ohio st. Fairfax 5181.

BEDBUGS, ROACHES
Exterminated; stop wasting your time and money fighting them. Rid-ol System. Hemlock 1787-M.

MARY: Come home, baby is sick and calling for you; everything will be all right if you come back. I can't go to work until you return. Please come home. Frank.

PIANO tuning $2.50; polishing included to advertise "Magic Polish." Call Schenley 0970.

ASK HER—She will help you, business, heart, happiness. Mme. Argail. Fa. 1808.

BLANCHE—Write to me.—Mother.

Liquor, Drug Treatment 18-B

Shadyside Sanitarium.
Formerly Keely Institute. Dr. H. F. Shepler, prop., 265 Shady ave. Hiland 9382.

Transfer & Storage 19

PGH. MOVING VAN CO.
Wanted—Loads to Philadelphia, New York, Harrisburg, Boston, Detroit, Chicago.
For Next Week We Need:
2 Van Loads to Chicago.
Van Load to New York.
2 From Philadelphia.
Our Return Loads Permit Reasonable Rates.
2512 West Liberty Ave.
Lehigh 3280.

KNOLD TRANSFER COMPANY, BRIDGEVILLE, PA.
Wanted—Return load from New York this week. Phone Bridgeville 250.

RED LINE. Local and long distance moving. Montrose 6570.

WANTED—1 or 2 loads of moving going east, June 13-17; cheap rates. Ambridge Moving Co., Ambridge, Pa. Phone 880.

Landscape Gardeners 22

NEW LAWNS, old lawns renovated, soil. (POTTED MONTHLY ROSES.) Frank C. Honess, 530 Bayne ave., Bellevue. Linden 0743.

FOR RENT Furnished Rooms 30

ALDER ST., 5924—Comfortable room; owner's home; 73-75 cars. May. 1832.

AMBER ST., E. E.—Bedroom, front, second floor; gentleman. Montrose 9630.

AT S. NEGLEY—2 beautiful furnished rooms, semi-private bath; garage; breakfast if desired. Montrose 2981.

ATTRACTIVE room, priv. family; homey and congenial; East End. Montrose 1572.

ATWOOD HOTEL, 221 Atwood st., nicely furnished; weekly rates; some rooms $4.

BEECH AVE., 854, N. S.—Nicely furnished room, private family; $4.50 a week; garage if desired; all conveniences.

BEDROOM, private living room; cool, airy, permanent; $9. Montrose 9427.

CENTER and Graham—Front room, home privileges, $25. Montrose 5539.

CHEERFUL front room next to bath; all conveniences; gentleman. Lehigh 0902-J.

COLLINS AVE., 345½—Furnished room, shower bath; priv. fam. Hiland 4181-M.

$4—COMFORTABLE 2d floor front room; nice location. Montrose 7193.

EAST OHIO ST., 632—New modern furnished room, next to tile bath, exceptionally clean. Fairfax 6438.

FOR MAN WHO APPRECIATES NICE HOME (PRIVATE) I HAVE ROOM; BREAKFAST AND LAUNDRY. MONTROSE 1874.

INGRAM—Three large light rooms, furnished for housekeeping; sink and range, furnace heat. Walnut 0680-R.

MIFFLIN ST., Wilk.—2 furn. adj. sleeping rooms, 2nd fl.; reas. Franklin 2939-J.

MT. LEBANON—1 or 2 furn. rooms, modern new home. Lehigh 1852-R.

MT. WASHINGTON—Room, new home, garage; 7 min. city; man. Laf. 6426-J.

MT. OLIVER—Furnished room in private home; privileges. Lafayette 2302-R.

NEAR N. S. Park—2 rooms, front; unlimited phone. Fairfax 7913.

OAKLAND, 3500 5th ave.—Nicely fur. rm., next to bath; parking space; reasonable. Schenley 1948.

SANDUSKY ST., 710—Clean hskpg. or bed rm., run. water; $4 up; bus. section.

S. NEGLEY, 359—2 beautiful connecting rooms, adj. bath, will rent singly; nr. trains, bus; meals served. Mo. 9863.

SQ. HILL—Room for business people, quiet and conv. locality; Gentile. Hazel 1020.

THREE nicely furnished rooms, twin beds, suitable for 5 or 6 nurses, use of kitchen if desired. Baum & Millvale. May 3569.

Unfurnished Rooms 31

BEDFORD AVE., 2801—3 rooms, private bath; all conveniences. Schenley 9445.

BROOKLINE, 1121 Berkshire ave.—3 or 4 rooms. Call Lehigh 3566-J.

CLIMAX ST., 4 rooms, bath, laundry, hot water heat. Lehigh 5550.

E. OHIO ST., 1040—3 rms. 1st floor, 3 rms. 3rd floor; $20. Cedar 4442.

HOMEWOOD, $25—Two rooms, private porch and entrance; adults. Hiland 0266-M.

HOMEWOOD, Bennett st.—3 rms., includ. gas, light; $50. Franklin 9610-J.

Housekeeping Rooms 32

BAUM BLVD., 5599—Lovely front room with kitchenett for lady. $25.

BENNETT ST., 6959—Two or three furnished rooms for light housekeeping.

CHURCH ST., 7322—3 completely furnished housekeeping rooms. Franklin 9694.

E. E.—3 nicely furn. rms., fine location, nr. trains, cars, reasonable. Fr. 1169-M.

E. E.—TWO furnished or unfurn. rooms; modern; reasonable. Hiland 4549-J.

FIFTH AVE., 2 clean, front rms.; modern; $9; refined people. Grant 5184.

FORBES ST., 3441—1st fl. housekeeping room and kitchenette, hot, cold water, elec. conven., parking place. Schen. 9171.

MAIN ST., 342, near Penn—Large second floor front housekeeping room, newly papered, painted; unlimited phone; adults.

OAKLAND, 3500 5th ave.—2-room apt., 1st fl.; separate bath; large porch; reasonable. Schenley 1948.

SCHENLEY HEIGHTS—2 complete housekeeping rooms, 2d floor, $9 week. Mayflower 1810.

WILKINSBURG, 1004 Ross ave.—2 modern hskp. rooms, 2nd fl.; best location; nr. sta., cars. FR. 0381, FR. 3945-R.

WILKINSBURG—Two complete housekeeping rooms and bath, second floor. Franklin 6147-J.

WILKINSBURG—2 lovely rooms for couple. $30; conveniences. Franklin 2480-W.

Wanted, Boarders 33

NICELY furnished room, twin beds, with board for 2, living room. East End, beautiful location. Montrose 1239.

PEEBLES ST., 309, Wilkinsburg—Room suitable 2 gentlemen, with board. Close cars and trains. Franklin 9600-R.

SOUTH FAIRMONT—Lovely room, meals optional, reasonable. Montrose 9329.

SHADY AVE., 435—Two comfortable single rooms, with board; 2 men or girls.

S. NEGLEY, 230—Room and board, excellent location; reasonable. Montrose 9566.

TWO rooms, use of living room; good home cooking; no other roomers; suitable 3 young men. Hiland 9416.

WILKINSBURG—Large room and board, 1 or 2 gents, pvt. home. Fr. 0491-R.

FOR RENT Apartments 35

BELLEVUE DUPLEX
$70—Second floor, 6 rooms, sun parlor and bath; first-class condition; Lincoln ave.; 4 car lines. Linden 0189.

WILKINSBURG—Apt., 2nd floor, 4 rooms, bath, sun porch; desirable locations; rent reasonable; immediate possession. Hiland 0292.

MARYLAND AND HOWE.
Five rooms, corner apt., steam heat, $90. Hardwood throughout. Mayflower 8275.

EDGEWOOD—5-room, 2d floor apt., separate furnace and garage; good location; $50. 221 Vine st. Franklin 8272-R.

WILKS.—808 Swissvale Ave., 4 rooms, bath, 1st floor, $42.50. Montrose 0917.

JUNE FREE—Lovely 4-room apt., private bath, $35. Walnut 3553.

Apartments, East End 36

SQUIRREL HILL
$52.50, $60 and $80—Two and three-room apartments at 2130 Wightman st., including light, heat, gas, refrigeration, janitor service, etc.
Washington Real Estate Co.,
927 Fifth Ave. Grant 2252.

CHISLETT ST., 1162—2 modern apts., 5 and 6 rms., tile bath, separate entrance and furnace, coal or gas, hot water heat, garages; clean and papered throughout, reasonable, June rent free. Fisk 0473-W.

WILKINSBURG Apts., 1st floor, 4 rms., private bath, porches, laundry, $57.50. Also 4 rms., sewing rm., 2nd floor, $55; light, heat, inst. hot water furn. Franklin 3756.

FOUR rooms and bath, second floor, private, $48; hot water heat; July 1; 1166 South ave., Wilkinsburg. Franklin 6630.

BROAD ST.—Apt. 4 rooms, bath; gas, electric; $25 month. Hiland 7841-R—9299.

DENNISTON AVE., 131—5 rooms, bath, cor. apt, 2d floor. Montrose 0917.

Apartments, South Hills 37

DORMONT
Beautiful new apartments, living room, dining room, kitchen, large cupboard, ironing board, Kelvinator, tile bath with shower, two bed rooms, hot water heating system, garage. Ready June 15th. Rent starts July 1st, $87.50. Other apartments from $60 to $80.
E. B. JENKINS CO., REALTORS,
1431 Potomac Ave. Lehigh 0462.

LEBANON HALL
The choicest apartments in this beautiful section; 3 and 4-room suites at reduced rentals. On bus line and 38 car line.
COLONIAL REALTY COMPANY, INC.,
318 Washington Road,
Mt. Lebanon, Pa. Lehigh 6666.
Open from 9 a. m. to 9 p. m., including Sundays.

MT. OLIVER DUPLEX—3 rms., use bath, laundry, furnace, $40. Lafayette 1758-J.

MT. OLIVER—5 rooms, bath, laundry, shades, furnace; $56. Lafayette 1758-J.

DORMONT, 2825 Connectivut ave.—4 nice rooms and alcove, $70.

3, 4, 5-ROOM apts., garage and garden. Carrick 1153 or 1628.

Apartments, North Side 38

LOVELACE ST.—Choice apartment, 5 rooms, all conveniences, large yard, good neighborhood; low rent. Walnut 1620.

CALIFORNIA, nr. Davis, 5 rms. 2nd floor, bath, gar.; heat included. Linden 3803.

City & Suburban 39

FOR COLORED
$40—6 rooms and bath; 2567 Berthoud st.; car 82 to Watts stop; also have 3 rooms, use of bath at $20. Immediate possession.
EUGENE S. REILLY & CO.,
Court 5500. 430-32 Fourth Ave.

COLORED—5 rooms, bath, Laplace st., $40; 3 rooms, bath, center ave; 5 rooms, bath, Ruch st., $30. J. R. Womble Co. Atlantic 7489.

1431 CRESSON ST.—REDUCED $52.50, Wilkinsburg; 5-room house, sun parlor, furnace, etc.; June rent free. Montrose 1909.

BEST Homewood location, $60. Fine home, 6 rooms and bath, coal furnace, yards; best condition. Franklin 0223.

BRICK house, 7 rms., bath, laundry, etc., good condition, $48; brick house 6 rms. same, $45. Walnut 3553.

BELLEVUE, 128 N. Fremont st.—9-roomed house, recep. hall. Linden 0947 or 2107.

ELLIOTT—5-rooms, bath, gas, elec., large yard, $35. Walnut 3553.

MENTION THE SUN-TELEGRAPH WHEN ANSWERING ADVERTISEMENTS.

East End 40

Newlyweds—Small Family
Worthy your immediate inspection. Anxious to have vacancies taken up.
REDUCED RENT AND 1 MONTH FREE.
Five-room duplexes, tile bath with shower, in-a-door bed in living room, individual porch and garage, outside janitor service. 6225-35 Monitor st., near Shady. Call owner, Fairfax 1925, after p. m. Montrose 1536.

X
$60—Brushton—$60
7821-23 Kelly st., 6 rooms, bath, in excellent condition, front and rear porches, convenient to car line.
SCOTT & McCUNE
Bakewell Bldg. Court 2468.

EAST END AVE., 608, nr. Forbes—6-rm. brick; garage; June rent free. FR 10007.

MURRAY AVE., 2nd floor, duplex, 5 rms., bath, hardwood floors, $70. Hazel 6557-J.

North Side 41

$35.00—S. DIAMOND ST.—4 rooms, bath.
47.50—Armandale—5 rooms, bath.
30.00—Warlo st.—3 rooms, for colored.
W. B. DAWSON & CO.,
603 W. Diamond st., N. S. Fairfax 6304.

NEW HOUSE—Six rooms, tile bath, electric refrigeration; Brighton rd. district; $85. John J. McKenna Co., 301 Jones Law Bldg. Court 2189.

PERRYSVILLE DIST.—Rent bargain, $40, 6-room brick home, bath, furnace, laundry, electric. Gold Realty. Court 4703.

ALPINE AVE.—6 rooms, bath, furnace, nice yard; near Monterey, handy 5 car lines. Lehigh 5550.

$32.00—FOUR rooms, newly painted, bath, electric, June free. Allegheny. Fairfax 0408.

South Hills 42

FOR RENT—Six-room house, bath, all conveniences, 443 Overbrook blvd., Overbrook boro. Call Carrick 0254-J.

MT. LEBANON—New 8-room house, tile bath, hot air heat, garage; $90 month. Lehigh 3256.

DORMONT—5-room house, near cars, etc.; garage optional. Lehigh 3515-M.

Furn. Apts. & Houses 45

SPECIAL RATE
Until October, one of the nicest 6-room apartments in East End, at actual unfurnished rate, beautifully furnished. Mayflower 8421.

LOUTELLUS APT. HOTEL
245 Melwood ave.; 1-2-3-room modern, efficient kitchenette apartments; finest in the city; superior service. Schenley 1100.

Cozy Apartment, $10 Week.
Nicely furnished living room type, in-a-door bed; facing park; 10 minutes to city; no children. Fairfax 8553.

HOMEWOOD, 7200 Monticello st.—3 modern furnished rooms, living room, bed room, kitchen, light, heat, telephone; $65. Hiland 3573-J.

CROW APTS.—Desirable two and five roomed apts., with bath; 5430 Center ave., East End.

CORNER Ardmore and Rebecca ave., 1248—Almost new 6-rm. house for sale or rent; furn. or unfurn. Franklin 6478-J.

BEELER ST.—5-rm. house, attractively furnished; June 15 to Sept. 1; bus service; Gentiles, adults. Mayflower 4628.

DURING July and August attractively furnished small house; adults only; $65. 1208 Fayette st., N. S. Cedar 1354-M.

N. HIGHLAND AVE.—Attractive furnished private apts. 2-4-5 rooms, tile baths, hardwood floors. Hiland 9595.

FURNISHED apartment, 4 rooms and bath, from July 1 to Sept. 1; rent reasonable. Franklin 7179-R.

NEW ideally furnished kitchenette apt., reas. July, August. Mayflower 4835.

1st flr. apt., 2 newly furn. rms., heat, gas, elec.; immed. poss. Cedar 0150.

1 or 2-room efficiency apt. Also room, private shower. Mayflower 1721.

Store Rooms 46

POSSESSION at once, 6216 Broad st.; first-class storeroom, 15x30; electric light, large show window; all conveniences; suitable for barber shop or any clean business; rent low to suitable party. Call Hiland 1117 or 7762 for information.

STOREROOM suitable for cleaners or beauty shop. Reasonable. West Eighth ave. Homestead 0711-M.

STORE room, 4 living rms., Penn ave., nr. E. L. Sta.; any business. Hiland 9700.

BELLEVUE storeroom, good location, any bus.; reas. Owner, Lin. 2456, or broker.

3 NEW stores, apts. if desired; any bus.; reas. 900 Lincoln ave. Hiland 6838-M.

STOREROOM 20x60, suit any business, $70. Main highway, W. E. Walnut 3553.

Business Properties 47

CHAIN STORE LEASING.
J. H. ARONSON CO.,
444 to 450 Fourth Ave. Court 2582.

BARBER SHOP for rent; 703 Carson st. Call Hemlock 1137.

FOR RENT Mfg. Sites & Plants 48

RAILROAD SIDING
30,000 square feet of vacant with railroad siding; 2-story office building; sheds; on paved street; $300 per month.
Porter & MacDowell Co.
Columbia Bank Bldg. Court 4090.

Offices & Desk Room 50

CHOICE cheerful offices, complete service; moderate rental. Atlantic 4800.

Resorts, Cottages, Etc. 52

COTTAGE FOR RENT—Pine Grove, on lake shore; boating, bathing, fishing, etc.; 8 miles to Augusta Golf Club; 2-story, living-room with fireplace, 6 bedrooms, electric stove and refrigeration, hot and cold running water and bath; double garage; $950 for entire season. Mrs. E. S. La Bar, Augusta, Me.

FIVE and six room cottages; bath, electricity, conveniences; golf, bathing, tennis, saddle horses. "The Meadows," Findley Lake, N. Y., 10 miles from Northeast.

FOR RENT—By the day, week or season, furnished cottages at Forest Camp, near New Alexandria; a cool, quiet place in the woods. Write J. H. Cox, Superior, Pa.

COTTAGES FOR RENT—Central locations, some on the lake front. Write Cottage Owners' Association, Buckeye Lake, O.

CHAUTAUQUA LAKE home for summer. Cool. Desirable. Furnished. Box 63, Bemus Point, N. Y.

COTTAGES and furnished rooms for rent. Mrs. J. O. Jones, Conneaut Lake Park, Pa.

COTTAGES, $200 season; gas, electric, pool. Willows Beach Co., Oakmont 1346.

FOR SALE City & Suburban Houses 60

Now is the time
to
Buy your lot
for future
Home building.
You can own your home
in
Sunnyhills Manor
and
It will cost no more
than monthly rent.
All you need
is a small down payment.
Our lots are large
and are priced very low.
See Mr. Alward, on Perry Highway;
or phone, write or call
COMMONWEALTH REAL ESTATE CO.,
312 Fourth ave., Pgh., Pa.
Phone 2010 Court.

TITLE INSURANCE
The prudent buyer of real estate secures POTTER TITLE INSURANCE and takes no chance on a defective title.
Ask for POTTER TITLE INSURANCE booklet with sample policy and schedule of rates.
Potter Title and Mortgage Guarantee Company
Fourth and Grant—Pittsburgh, Pa.
Represented in Pittsburgh Real Estate Board.

INVESTMENT
20% NET.
Row of new dwellings and garages; very well constructed, in fine residential district; every dwelling modern, with tile bath, shower, hardwood floors, hot water heating plant; frigidaire and built-in features; all rented; income $19,000 per annum.
REAL ESTATE CO OF PGH
427 FOURTH AVE. ATLANTIC 9050.

2211 COLUMBIA AVE., Swissvale—6-room buff brick, hardwood floors, built-in bath, hot water heat, French doors, large rooms, coal, fruit cellar, one-car garage; lot 50x135; owner leaving town; $8,200. Braddock 2127-M.

TWO BUNGALOWS—1 acre each, electric, gas, near car stop, $3,975. Terms. Inquire, Bardona Nursery, Pittsburgh and Butler Highway, Allison Park, Pa.

CARNEGIE—12-room brick, oak woodwork; all modern; 2-car garage; lot 110x130; reasonable. Carnegie 1160 or 430.

HAWTHORNE RD., 7 rooms, tile bath, all modern; conv. to cars, etc.; paved; lot 100x265; bargain. Millvale 1038-R.

CORAOPOLIS HEIGHTS—97 acres; wonderful view; bargain. J. C. Reed, 704 Locust place. Sewickley 704.

WILKINSBURG — Brick home, $6,500; 6 rooms, fine condition, near business center. Schenley 2212.

SEWICKLEY—6 rooms, choice location, prompt possession, good condition; sacrifice. Sewickley 704.

CORA ST., 524, Brushton—6-room brick, bath; arranged for two families; for quick sale, $7,500.

RENT or sale; nr. Wm. Penn highway; 6-room modern home. Export 1 R 12.

PERRY HIGHWAY—8 rooms, bath, 1 acre, garage; all modern. Perrysville 252-M.

East End Houses 61

FARRAGUT ST.—$17,800.
New home, 7 rooms, 2 baths, hot water heat, breakfast room, single garage. Call builder, J. L. Borres, Montrose 3452.

North Side Houses 62

HOUSE, 6 rms., fine attic, bath, furnace, handy schools; price reas. Cedar 6654-J.

DAVIS AVE. Dist.—New 6-room house, price reasonable. Linden 3803.

Dormont, Mt. Lebanon 63

SPECIAL
MT. LEBANON—$12,500.
New all brick, hall type, six rooms, breakfast room, attic, hot water heat, instantaneous heater, weather stripped, stone fireplace, electric refrigerator, garage, paved street; close to cars. The most you can get for the money.
W. W. PARSHLEY,
671 Washington Rd., Mt. Leb. Le. 4314.

MUST SACRIFICE
Dormont seven-room brick, corner lot, two paved streets, paved alley, lot 60x135. Two-car garage. Over $1,000 worth of shrubbery on property. You can sell or build on the extra lot and still have a splendid property. Rented at $100 per month. Can be bought for $12,500. This is absolutely a real bargain.
AVEY & IRISH,
2899 W. Liberty Ave. Lehigh 5499.

BEAUTIFUL NEW BRICK, DORMONT
Home at less than cost, 6 rooms, tile bath, hot water heat, all oak floors, garage space, side drivein; near new theater, school, stores; best bargain in town. Terms arranged.
CHAS. E. BAKER, REALTOR,
3273 W. Liberty Ave., Dormont.

MT. LEBANON—Must leave town, will sacrifice 6 rooms, brick house, with 2-car garage and all new furniture; one square to cars, stores and schools; will sell with or without furniture; dealing with owner. Lehigh 4212 or 6115-J.

DORMONT—$8,200.
New brick-stucco home, 7 rms., bath, laundry, newly decorated, near cars, stores, schools, new theater; terms arranged.
CHAS. E. BAKER, REALTOR,
3273 W. Liberty Ave., Dormont.

Beechview, Brookline 64

$8,900—BROOKLINE SACRIFICE.
Chelton ave.—Brick-shingle, 6 rooms, tile bath, h. w. flrs., built-in features, coal furn., lot 30x120, 2-car garage; drive; near cars.
SMITH & MOTT, "REALTORS,"
724 Brookline blvd. Lehigh 1500.

$8,500—BROOKLINE BRICK.
$500 cash; new all brick, 6 rooms, tile bath, h. w. flrs. (double), coal furn., paved street.
SMITH & MOTT, "REALTORS,"
724 Brookline blvd. Lehigh 1500.

Knoxville, Brentwood 66

SALE or rent, brick, 2-family, 11 rms., 2 baths; garage. Lafayette 4331-W.

Crafton, Ingram 67

COLONIAL HOME, 6 ROOMS AND BATH; ATTRACTIVE GROUNDS. $7,500. WALNUT 3586.

Bellevue, West View 68

NEW buff brick, 6 rooms, sun porch, tile bath with showers, slate roof, oak floors throughout, copper plumbing, coal and fruit cellars; paved street. Call West View 1837.

BRICK, 8 rms., mod., hw. floors; lot 40x 140; 2-car gar., $8,500. Linden 2720-M.

Business Properties 70

For Rent, Lease or Exchange
For residence in Atlantic City or Ventnor; property at 701 Second st., North Braddock, 45x700 feet with siding, suitable for tank car, gasoline station, cement block manufacturer or coal yard; buildings consist of 5-room and bath residence, cement storage building 18x50, 3 garages, and storeroom facing Hawkins ave., the main street of N. Braddock; very reasonable terms, long lease. Further information can be had from Martin Crist on the premises or write owner, Henry Kreiling, 209 South Rhode Island ave., Atlantic City, N. J.

PERRYSVILLE HIGHWAY
6 rooms and bath, frame dwelling and store, can be used for roadhouse, ice cream parlor or store; house newly painted and papered. For further information call Perrysville 388.

FOR SALE Business Properties 70

DOWNTOWN
13,200 Square Feet Land
Near Liberty and Sixth. Very low price considering proximity to heart of retail district. Suitable for any business desiring low overhead, yet requiring accessibility to and from all parts of the Triangle. We will assist responsible party in financing the purchase of this land and the erection of a building.
GEORGE BROS.
307 FOURTH AVENUE. COURT 3060.

Lots For Sale 71

10 Minutes From Court House
On Babcock Boulevard, 5 minutes to Pittsburgh-Harmony-Butler carline; a location of convenience; electric light and gas on property; lots level and commanding a country-wide view. You can buy two acres as low as $1500, one-half real value. They will double again within the next year. We'll finance your home, enabling you to live in the country and still be close to the city. There are only a few sites left; easy terms make this an attractive and future earning investment. Call at office and a salesman will take you out to the property. Sunday appointments can also be made.
C. L. SAXTON COMPANY
UNION BANK BUILDING. COURT 1443.

WHY PAY RENT?
I have two beautiful level lots, 50x120 each in Mt. Lebanon, on paved street, near everything. Will sell either lot for $1,400. Terms $50 down, balance $16 per month or I will build you a house on either lot and you can pay for it like rent. Write contractor. Write R 191, Sun-Telegraph.

WONDERFUL BARGAIN
I have two lots, 50x120, on paved street, in Mt. Lebanon. Cost me $4,000, am leaving city and will sacrifice for only $2,700, will make very easy terms. Write owner. Write S 191, Sun-Telegraph.

PERRYSVILLE ROAD
Lot 100x150—$1,000
On new concrete boulevard near cars and West View Park. Owner in California.
PAGE & LAWLER. COURT 1371.

EDGEWOOD ACRES—$875
Lot 70x160
Close to car line and school. If you can pay all cash. Write Owner, T 155, Sun-Tele.

109x250 For 50c Per Day.
Just the place in South Hills for that home you have always dreamed of, surrounded by good homes, churches, schools, only $790. Terms $100 down, balance $15 per month. Write N 191, Sun-Telegraph.

80x120, ONLY $780
In Mt. Lebanon, level as a board and only two blocks from school. Terms $25 down, balance $12 per month. Write owner. Write P 191, Sun-Telegraph.

WILL sell my beautiful 86 foot lake front lot on East Shore, Conneaut Lake. Address F. J. H., Postoffice Box 515, Pittsburgh, Pa.

SEWICKLEY—Your choice attractive location. J. C. Reed, 704 Locust place. Sewickley 704.

Sale Farms—Acreage 72

SMALL FARM.
One acre, about 40 fruit trees; few feet off Perry Highway; ½ hour drive to Pittsburgh; will sell on $25 down, small monthly payments.
PATE REALTY CO.,
American Bank Bldg.
Corner Grant and Sixth Ave. Atlantic 6450.

BAKERSTOWN—100 acres with coal, 2 gas wells; good dairy farm; barn, cement staunches, 20 cows, silo, running water, 6-room house, outbuildings; ¼ mile from macadam road; must be sold to settle estate. Sterling 0199.

53 ACRES adjoining North Park. For all particulars call Perrysville 164-R.

2 ACRES and fine house, will accept good offer. Carrick 1153 or 1628.

Sale or Exchange 73

Fireproof Garage Building.
2 and 3-story with elevator, storage space for 60 cars, office, repair and accessory room and 9-room brick dwelling. Will take city property or small farm in exchange. What have you to offer? Phone Linden 1385.

BUSINESS property for sale or will trade for private home. Call Grant 2174-J.

Summer Places for Sale 76

$11,000 Summer Home, $5250
Greatest property in Pennsylvania for the money; house of 6 rooms, sleeping porch, sun-parlor, bath, electric lights, gas, furnace, laundry tubs, cement cellar, very fine electric pumping outfit; drilled well, also cistern; on the beautiful Babcock Boulevard; 3 acres of ground; lots of fruit trees and shrubbery; on account of business this great sacrifice; can borrow enough to buy this property; call at office; no information on phone. Call at once as this bargain will not last 24 hours.
C. L. SAXTON CO.,
Union Bank Bldg. Court 1443.

2 WEST LAKE FRONT FARMS—1 mile from country club golf links. 75 acres bearing fruit trees. 150 A. and 80 A. fine beaches. Suitable for estates, institutions or planting. H. Neely Fleming, Erie, Pa.

IN ADIRONDACKS—8-room camp; price $1,200. Earl Woodward, Hadley, N. Y.

Mortgage Loans 81

FIRST MORTGAGES
C. L. SAXTON COMPANY,
Union Bank Building Court 1443

SECOND MORTGAGES
C. L. SAXTON COMPANY,
Union Bank Building Court 1443

CONSTRUCTION LOANS
C. L. SAXTON COMPANY,
Union Bank Building Court 1443

BUILDING AND LOAN MORTGAGES
C. L. SAXTON COMPANY,
Union Bank Building Court 1443

MONTHLY PAYMENT MORTGAGES
C. L. SAXTON COMPANY,
Union Bank Building Court 1443

LOANS ON RENTS
C. L. SAXTON COMPANY,
Union Bank Building Court 1443

LOANS ON ESTATES
C. L. SAXTON COMPANY,
Union Bank Building Court 1443

Second Mortgages—$300 to $25,000
Monthly payments on $300 is $13; on $500, monthly payment is $14; on $1000, monthly payment is $29; payment includes the principal, interest, etc.; pay taxes, repairs or debts with loan, repayable on easy budget plan . . . 1 to 5 year term.
BANKERS MORTGAGE CORP.
230 Fifth Ave. Suite 700 ATlantic 6160

MORTGAGES WANTED,
First and Second.
Prompt service and reasonable charges; see us first for first and second mortgages; straight or monthly payment plan to fit your income. Please bring your deed.
Lawton Real Estate Co.,
436 Diamond st. Court 1348.

Have $50,000 to Loan On
GOOD
FIRST MORTGAGES
Must Be on Paved Street
Eugene S. Reilly & Co
430-432 Fourth ave.; Ground Floor.

Second Mortgages $300 to $10,000
Private party; monthly payment on $1,000 is $25; no advance charge; liberal appraisal; immediate settlement; low expense.
S. D. CANTELOU—Phone Atlantic 4194
905 Law & Finance Bldg., 429 Fourth Av.

Bldg. & Loan Assn.
Mortgages wanted on all kinds desirable properties, anywhere around Pittsburgh. Nothing too large; prompt appraisals without charge. Secretary, Box 209, East Liberty.

TO SECURE $25,000 loan in July, seven-year term, 5 to 5½%, for which will give first mortgage on real estate with sound value of more than $75,000. Prefer to deal direct. Write F 243, Sun-Telegraph.

5½% MONEY (unlimited) long terms; also building and loan funds. H. R. ROBERTS, 339 Fifth ave. Atlantic 2678, Evenings Walnut 3097.

QUICK ACTION.
Private money to invest in good first mortgages; no brokers. Box 64, North Side.

MENTION THE SUN-TELEGRAPH WHEN ANSWERING ADVERTISEMENTS.

Mortgage Loans 81

Second mortgages
Ask your bank about us. Come in and see us.
Pennsylvania
United States Bond
& Mortgage Corporation
712 Frick Building

Three-Year Mortgages
PAY ONLY
Quarterly Interest.
E. M. McKALLIP & CO.
MORTGAGE AGENTS
EQUITABLE LIFE ASSURANCE SOCIETY
336 FOURTH AVENUE. COURT 3640

Loans Up To $300 82

The following companies are licensed by the state banking department and bonded to the state

LOANS
$10 TO $300
The interest charges of this corporation are UNDER THE SUPERVISION OF THE DEPARTMENT OF BANKING, which makes it possible for you to borrow $10 to $300 in a dignified, business-like manner without paying more than the LAWFUL RATE OF INTEREST and without being imposed upon in any way.
WE DO NOT NOTIFY your employer; neither do we make inquiries of your friends, relatives or tradespeople.
NO INDORSER REQUIRED. If you are unable to call at either of our convenient offices, phone or write us, and we will send a representative to your home.
Household Finance Corporation,
1601 FIRST NATIONAL BANK BLDG.
511 WOOD STREET.
PHONE: ATLANTC 1198.
315 PARK BUILDING,
FIFTH AVE. & SMITHFIELD ST.
PHONE: ATLANTIC 0735.

THAT NEEDED
MONEY
CAN BE HAD IN A PLEASANT MANNER ON
FURNITURE AND AUTOMOBILES.
COLLECT YOUR OLD BILLS AND HAVE BUT ONE PLACE TO PAY AT A FIXED AMOUNT. WE MAKE NO INQUIRIES OF FRIENDS OR RELATIVES.
LET US HELP YOU.
LAWFUL INTEREST FOR EXACT DAYS YOU KEEP THE MONEY.
ATLANTIC 9584
The Ohio Finance Co.
1204 First National Bank Building,
WOOD ST. & FIFTH AVE.

HERE'S THE
MONEY
YOU NEED
Why worry about needed money when you can arrange a loan of any amount up to $300 under the Empire Plan? We make loans on furniture or automobiles without endorsers or inquiries from any one but you. There are no fees, bonuses, no interest deducted, simply lawful interest for only exact days you use the money. A dignified, business-like, quick service that you will appreciate
Phone Atlantic 8578.
The
Empire Finance Co.,
602 Park Building,
Cor. Fifth Ave. and Smithfield St.

Telephone ATlantic 3574
When to Borrow
Money
PEOPLES
If the interest on your mortgage is about due or if you owe rent, grocer, doctor or other bills, we will advance you as much money as you need and centralize your indebtedness into one place.
LOAN
Our loans are made similar to the building and loan plan, whereby you return the money in small monthly payments and thereby reduce the interest accordingly. If you intend buying anything on time borrow from us and pay cash and avoid the installment prices. Our offices are private and your business will be confidential. Licensed by state banking department. We invite you to call.
COMPANY
LIBERTY AND STANWIX ST.
814 EMPIRE BLDG.

Personal Loans
QUICK ACTION, LAWFUL RATE, LONG OR SHORT TERMS
General

Automobiles For Sale 94

"emphasizing GOOD VALUE consistent with LOW PRICE"
A Very Careful Selection of Guaranteed Traded Cars. See These Tonight

27 BIG BUYS

'25 Buick 2-Door Sed..$495	'26 Buick Sedan........$750
'26 Buick Master 6 Roadster 650	'22 Auburn Sedan...... 150
'22 Buick Touring..... 100	'23 Maxwell Touring... 75
'26 Studebaker "Big 6" Sedan 750	'23 Hudson Coach...... 100
'26 Chandler Metropolitan Sedan.......... 575	'27 Hudson Coach...... 575
'23 Buick Touring..... 150	'24 Buick Touring..... 200
'28 Buick 4-Door Sed..1425	'27 Buick Country Club Cuope 900
'28 Buick 4-Door Sed..1250	'25 Hudson Coach...... 250
'24 Chevrolet Coupe... 50	'27 Buick 4-Door Sed.. 950 (Master Six)
'25 Buick 4-Pass Coupe 575	'24 Studebaker Sedan.. 150
'22 Studebaker Touring 100	'26 Hupmobile Sedan.. 650
'24 Buick Sedan....... 385 (4-Door Master Six)	'27 Buick 5-Pas. Coupe.1200 (Master Six)
'24 Studebaker Touring 200	'26 Marmon Sedan..... 400
	'27 Buick 4-Door Sed.. 875

No Reasonable Offer Refused.
Your Car Accepted in Trade.
Open Evenings, 10 P. M.
Pittsburgh's Most Convenient Traded Car Store
NORTH SIDE BUICK
100 W. Stockton Ave., Near Federal
Opp. Ft. Wayne Station Fairfax 2352-2353

JUNE CLEARANCE SALE

$1200 BUYS
1925 CADILLAC SEDAN
7-passenger, driven 17,500, original cost $4,500; best buy in Pittsburgh at this price.

$675 BUYS
1925 CHRYSLER SEDAN
Model 70, perfect mechanically, six brand new General Cord tires.

$550 BUYS
1925 REO BROUGHAM
4-door, mechanically good, repainted.

$800 BUYS
1927 Oakland Landau Sedan
Excellent condition mechanically; this is a very attractive sedan.

$550 BUYS
1925 Studebaker Coach
Special 6 model, A-1 condition throughout.

$500 BUYS
1924 FRANKLIN SEDAN
A car you seldom have a chance to buy at this price.

$550 BUYS
1927 OLDSMOBILE COACH
A sporty looking car and in good mechanical condition.

$1450 BUYS
1928 REO FLYING CLOUD
Victoria coupe: this is a car with appearance and performance; driven 4,000 miles.

OTHER MAKES RANGING IN PRICE FROM $150 TO $200; DOWN PAYMENT $50, BALANCE $25 PER MONTH.
Terms—No Brokerage Charge.
R. E. LOUGHNEY MOTOR CO.,
5556 CENTER AVE. Montrose 4041. Open Evenings and Sundays

CHANDLER
USED CAR SALE
LASTS ONLY ONE AND ONE-HALF DAYS IN OUR BUILDING AT
7301 PENN AVE., AT LEXINGTON
This is the first sale we have had this year. Every car must be sold. We need the room.
Sedans—Coupes—Tourings—Broughams—Roadsters.
55 CARS TO CHOOSE FROM
Sale starts 1 p. m. Saturday, June 16, and ends 10:30 p. m. Sunday night, June 17. Special low prices during this sale.
Watch Saturday and Sunday newspapers for prices and details.

AUTO TIRES CO.
306 MARKET ST. COURT 4363.
Steelcote
RUBBER AUTO ENAMEL
HEADQUARTERS.

1926 ESSEX COACH
Paint excellent, 5 good tires; motor entirely reconditioned; absolutely an honest bargain; sacrifice, $225. Carnegie 1420.

1926 Studebaker Sedan,
4 new tires, car looks like new; $550, terms. 1610 Broadway, Beechview. Lehigh 7200.

BUICK SPORT ROADSTER—1927, Master, A-1 condition, good tires, extras, demonstrate; cheap. Phone Glenshaw 446

1926 FORD roadster, very good condition, good tires, $135. See Mr. White, 519 Water st. Court 0456.

1924 Willys-Knight Sedan
3-door, new tires, good paint, motor completely overhauled; will sacrifice; accept reasonable offer for quick turnover. Carnegie 1420.

Cadillac 7-Pass. Sedan
Excellent condition, seat covers, paint and tires good. 301 East Main st. Carnegie 1420.

LEAVING city; 1924 Chevrolet touring; running condition; new batteries, 5 new tires; first $25 takes it. Call Schenley 0100.

Willys-Knight 1925 Sedan
Looks like new, $575. 301 East Main st. Carnegie 1420.

1924 BUICK, repainted, overhauled; good car; $150. Call Sewickley 819-R.

FORD SEDAN, $45. GOOD CONDITION. FISK 2309-W.

LATE 1925 Nash tour., perfect condition, sacrificing—$300, leaving city. Sch. 3189.

Loans Up To $300 82

LOANS
UP TO
300 DOLLARS
ON YOUR
NOTE
NO FEES
At lawful interest or deduction. PERSONS owning furniture, real estate, or with salaried positions accommodated. 24-hour service. Repayment arranged to suit borrower's requirements. A quick, dignified and confidential way to obtain immediate financial assistance. Our methods cheerfully explained. If you cannot call in person, write or telephone and our representative will see you.
Our Business Makes Friends
INTERSTATE
COLLATERAL LOAN CO.
604 ARROTT BLDG.
COR. FOURTH & WOOD ST.
TELEPHONE COURT 3256.

HELPFUL LOANS
UNDER STATE SUPERVISION.
$10 to $300.
LOANS TO HOUSEKEEPERS.
We make loans for any useful purpose if you are housekeeping. Low lawful rate.
LOW RATES. BEST TERMS. LONG TIME.
THE COST IS SMALL.
$ 10 for 30 days costs $ .35
$ 40 for 30 days costs $ 1.40
$100 for 30 days costs $ 3.50
$200 for 30 days costs $ 7.00
$300 for 30 days costs $10.50
Other amounts in proportion. Every dollar paid on loan reduces the cost.
LOANS MADE IN ALL NEARBY TOWNS.
If not convenient to call, write or phone. Information cheerfully given without obligation.
NO INDORSERS. NO FINES. NO FEES.
Telephones:
COURT 3486-3487.
Guarantee Loan Co.,
Room 403, Arrott Bldg.
N. W. COR. 4TH AND WOOD ST.

Loans on Jewelry 83

Surely We Can Help You
6% Yearly Interest
on DIAMONDS, JEWELRY, WATCHES, LISTED STOCKS, LISTED BONDS, FURS, SILVER
½% per month to 1½% average. Yearly loans with renewals or monthly repayments. Furs—special rates. Modern Bank-like methods. Ladies especially appreciate our courteous service.
JOS. DeROY & SONS
Diamond Loan Association
(10 Loan Companies Combined)
311 Smithfield St. Entire Building
Opposite Postoffice Use Elevators
Original Location ¾ Century

LOANS AS LOW AS 1%
ON DIAMONDS
WATCHES, JEWELRY, STOCKS AND BONDS.
We also loan at low rates on SILVERWARE, CAMERAS, GUNS, FURS, TOOLS, TRANSIT, MUSICAL INSTRUMENTS.
Old Gold, Silver and Platinum Bought.
GALLINGER'S, 929 LIBERTY AVE.
Phone Atlantic 5207. Established 1854.

LOANS ON DIAMONDS,
Watches, jewelry and all articles of value.
Wolk's 410 Market st., Opposite McCann's.

Loans on Automobiles 84

Need Money
ON YOUR
AUTOMOBILE?
WE FINANCE INDIVIDUAL OWNERS WITH CLEAR TITLES. SMALL UNPAID BALANCES FINANCED. NO INTERFERENCE WITH USE OF CAR.
Pgh. Finance Corp.,
601 American Bank Bldg.,
Grant St. at Sixth Ave.
Opp. Wm. Penn Hotel. AT. 6025

Household Goods 86

SEWING MACHINES
Small Down Payment.
EASY TERMS GUARANTEED

DROPHEADS, SINGERS AND WHITES. LIKE NEW. $10 TO $30.
Other Dropheads, $4 to $15.
Parts — Repairing — Hemstitching.
White Sewing Machine Co.,
110 SIXTH ST.
119 FEDERAL ST., N. S.

Simmons Bed Complete $16.75
Also day beds, springs, mattresses; sacrifice; new; perfect. R. R. Storage, 324 Liberty ave.

Sacrifice Apartment Contents,
Mohair suite, dining and bedroom suite, rugs, radio, etc. Like new. Fairfax 5552.

$300 Diningroom Suite, $149.
New, perfect, 10-piece walnut suite. R. R. Storage, 324 Liberty ave.

SPECIAL—Washing machines and ironing machines complete; both for $169.50. Quick Service Electric Co., 216 Stanwix st. At. 0968.

$300 Bedroom Suite, $149.
Wonderful, new, perfect 4-piece Walnut suite. R. R. Storage, 324 Liberty ave.

WRINGER rolls, suitable for any make of wringer; made to order and installed complete at special prices. Quick Service Electric Co., 216 Stanwix st. At. 0968.

$275 3-Pc. Mohair Suite, $98.
Wonderful genuine mohair suite, new, perfect. R. R. Storage, 324 Liberty ave.

VACUUM cleaners, fully guaranteed one year. Popular makes. $14.95. Quick Service Electric Co., 216 Stanwix st. At. 0968.

DRESSER, $10; 2 beds, $10 and $15; large window shades, $6; new. Mayflower 7049.

THOR ELECTRIC WASHER, LIKE NEW; SACRIFICE $60. MAYFLOWER 4655.

RADIANTFIRE heater No. 65, $25; used only 3 months. Lehigh 3910-W.

BUFFET, table $20, bed complete, 2 Reznor stoves, rocker. Fairfax 6338.

BEDROOM set and rug, practically new. [illegible]

Miscellaneous 85

FRIDAY AND SATURDAY ONLY
BANG! Go the prices on Elgin or Waltham Strap Watches.
RECONDITIONED Elgin or Waltham Strap Watches in the latest shapes, cases—guaranteed timekeepers. These watches formerly sold up to $25.00.
FRIDAY AND SATURDAY SPECIAL...... $10
Lady's or Girl's Diamond Ring in White or Green Gold Mountings. Special........ $5.00
JEWELERS SINCE 1854. GALLINGERS 929 LIBERTY AVE., PITTSBURGH, PA.

Ross Plumbing Supplies
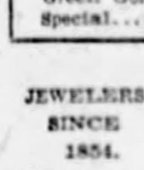
WHOLESALE TO YOU.
Pipe and Fittings.
Pipe Cut to Order.
OUR STORES:
223 Second ave., city.
6322 Frankstown ave.
557 Homewood ave.
455 Merchant st., Ambridge.
554 Fifth ave., McKeesport.
Send for free catalog.

Wholesale Price to You.

PLUMBING, HEATING, TINNING, ROOFING MATERIALS, PAINTS, STOVES, SEPTIC TANKS.
CATALOG ON REQUEST.
BURKE (4) Bros.
433 Liberty Ave.

"ROOF FIX" PER GAL. $1.10
Asbestos mixed—sure cure for leaky roofs. No skilled labor required, just brush it on yourself. Guaranteed 10 years.
"BUY DIRECT AND SAVE 25 TO 40%."
1-ply, 90c; 2-ply, 1.35; 3-ply, per roll. $1.80
Slate rolls (extra heavy), per roll.... $1.95
Asphalt shingle (4 in 1), a bundle.... $2.25
House paints .... 90c up
White lead, a lb............ 8c and 11c
U. S. ROOFING & PAINT COMPANY,
1321-1323 Penn ave. Tel. Atlantic 8158
Free City delivery. Mail orders filled.

HORSES, harness, dump wagon and moving wagon for sale. 320 Linden ave., Sharpsburg. Evenings 6 to 8.

USED MEAT AND BREAD SLICERS, all makes, 1430 PENN AVE.

Musical Instruments 87

Special Piano Tuning, $2.
Tuned, cleaned, polished by factory expert on orders this week. R. Long. Hiland 9501.

GRAND PIANO, size 5 ft. by 6 ft., circassian walnut. Franklin 9192-R.

PIANO, $50; $150 Victrola, with records, $50; terms. Franklin 8111-M.

UPRIGHT piano, sacrifice price, $75; A-1 condition. Montrose 4935.

MENTION THE SUN-TELEGRAPH WHEN ANSWERING ADVERTISEMENTS

Office & Store Equipm't 89

FORT PITT TYPEWRITER CO.
"The Old Reliable"
Main Store, 642-44 Liberty Ave. McCloy Building. Branch Store, 428 Fourth Ave. Over 20 Years.
Phone Atlantic 8320.

FOUR to 10-feet tables, files, safe, cabinet, Danner bookcases, addressograph, typewriter desks—$12.50 up; chairs, etc. Court 1960. 218 Third ave.

FOR SALE—Refrig., suitable grocery handling small line meat. Hemlock 1576.

OFFICE furniture, new; sell or trade for good low-priced car. Atlantic 5683.

Wearing Apparel 90

FROM NEW YORK FACTORIES.
Large selection of sample dresses; real bargains; shown at my home.
5418 PENN AVE. MONTROSE 1342.

ELITE frocks worth $50 for $15.00; chiffon hosiery, pointex, $1.00; lingerie, $1.00. 120 Noble ave., Crafton. Walnut 2089.

SAMPLE DRESSES, regularly $16.75, only $8.75. 1012 Diamond Bank Bldg.

MENTION THE SUN-TELEGRAPH WHEN ANSWERING ADVERTISEMENTS.

Trucks & Tractors 95

"12"
NEW EXPRESS BODIES
8x44—sale price, $65—with top and curtains, $85—regular price was $150. Here is a chance to equip your truck with a new body at a very reasonable price. Call Mr. Herman.
THE R. E. LOUGHNEY MOTOR CO.,
5556 CENTER AVENUE. MONTROSE 4041

SOLID TRUCK TIRES.
Slightly used solid tires in all sizes, tires almost new, in such makes as Goodyear, Goodrich, Firestone, Kelley, etc. Get our prices. We can save you plenty of money. Phone, write or wire for our prices. Tires shipped anywhere. Plenty of Cushion Tires in the following sizes, to fit your present rim. Take off your Pneumatics and replace them with Cushions. 30x3½, 32x4½, 33x5 and 30x5. The following solid tires now in stock: 32x4, 34x4, 34x5, 34x6, 34x7, 36x4, 36x5, 36x6, 36x7, 36x8, 36x10, 36x12, 36x14, 40x12, 40x14.
SENSORD RUBBER CO.,
609 Bigelow blvd., formerly 609 Webster ave., Phone Atlantic 8737-8738.

Garages For Sale 99

TWELVE MONTHS TO PAY

Metal Garage Mfrs.
A Call will bring our representative.
Phone Sterling 1075 or evenings.
Hemlock 4017.
Standard Metal Garage Corp.,
SYCAMORE ST., ETNA, PA.

Dogs, Cats, Etc. 100

$8—ESKIMO PUPPIES—$8
Beautiful pups from good stock; must sell; will ship out of city. 6317 Frankstown ave; open evenings; Sunday.

COLLIE puppy, male, thoroughbred, 8 months old. Lafayette 2513.

Horses, Cows, Etc. 101

YOUNG Guernsey cow, dairy type, milks 5½ gal., tub tested. Carrick 1753.

Auction Sales 106

AUCTION SALE.
We will offer for sale at public auction, for account of whom it may concern, on Friday, June 22, 1928, at 3:15 p. m., daylight saving time, at our office, 510 Peoples Bank Building, 307 Fourth avenue, Pittsburgh, Pa.:
82 Shares Middle States Oil Corporation
280 Shares Interstate Producing Company
Also
50 Shares Mahlstedt Mook Oil Company.
J. M. ASKIN & CO.,
Auctioneers.

Legal Notices 107

STONE, CHALFANT & McCANDLESS,
Attorneys-at-Law,
No. 622 Frick Building.
Notice is hereby given that letters testamentary on the estate of Minerva A. Muehlbronner, deceased, late of Pittsburgh, Allegheny County, have been granted to the undersigned, to whom all persons indebted to said estate are to make immediate payment, those having claims or demands against same will make them known without delay.
WILLIAM HARRISON MUEHLBRONNER,
Executor,
104 East North ave., N. S., Pittsburgh, Pa.

JOHN K. BENN, Attorney-at-Law
1210 Berger Bldg., Pittsburgh, Pa.
Notice is hereby given that letters of administration c. t. a. on the estate of Katherine E. Berringer, deceased, late of North Braddock, Allegheny County, have been granted to the undersigned, to whom all persons indebted to said estate are to make immediate payment, those having claims or demands against same will make them known without delay.
BRADDOCK TRUST CO., Administrator C. T. A.,
Braddock, Pa.

WILLIAM J. LAPPE, Attorney-at-Law,
406 Berger Bldg., Pittsburgh, Pa.
Notice is hereby given that letters of Administration on the estate of Philip F. Clark, deceased, late of Mifflin Township, Allegheny County, have been granted to the undersigned to whom all persons indebted to said estate are to make immediate payment, those having claims or demands against same will make them known without delay.
HAZEL CLARK, Administratrix,
James St., Hamnett Plan, Homestead, Pa.

THORP, BOSTWICK, STEWART & REED,
Attorneys-at-Law,
387 Union Trust Bldg., Pittsburgh, Pa.
Notice is hereby given that letters Testamentary on the estate of Ida M. Budd, deceased, late of Pittsburgh, Allegheny County, have been granted to the undersigned, to whom all persons indebted to said estate are to make immediate payment, those having claims or demands against same will make them known without delay.
CLIFFORD M. BUDD & BURKITT
C. BUDD, Executors,
6453 Beacon St., Pittsburgh, Pa.

FERD H. PHILLIPS, Attorney-at-Law,
Berger Bldg., Pittsburgh, Pa.
Notice is hereby given that letters of Administration d. b. n. c. t. a. on the estate of Hieronimus Dach, deceased, late of Pittsburgh, Allegheny County, have been granted to the undersigned, to whom all persons indebted to said estate are to make immediate payment, those having claims or demands against same will make them known without delay.
LEONIDAS ABER, Administrator,
Diamond National Bank, Pittsburgh, Pa.

M. L. AVNER, Attorney-at-Law,
615 Berger Bldg., Pittsburgh, Pa.
Notice is hereby given that letters of Administration on the estate of Eva (also Celie) Cohen, deceased, late of Pittsburgh, Allegheny County, have been granted to the undersigned, to whom all persons indebted to said estate are to make immediate payment, those having claims or demands against same will make them known without delay.
NETTIE BENNETT, Executrix,
5514 Bartlett St., Pittsburgh, Pa.

WM. L. MILBURN, Attorney-at-Law,
No. 101-4 Jones Law Building.
Notice is hereby given that letters testamentary on the estate of Andrew Glover, deceased, late of Ben Avon, Allegheny County, have been granted to the undersigned, to whom all persons indebted to said estate are to make immediate payment, those having claims or demands against same will make them known without delay.
WILLIAM J. GLOVER, Executor,
202 Fisk avenue, Avalon, Pa.

WILLIAM A. WILSON, Attorney-at-Law,
No. 226 Fourth avenue.
Notice is hereby given that letters of administration on the estate of John D. Walker, deceased, late of Pittsburgh, Allegheny County, have been granted to the undersigned, to whom all persons indebted to said estate are to make immediate payment, those having claims or demands against same will make them known without delay.
SAMUEL M. SHELLY, Administrator,
226 Fourth avenue, Pittsburgh.

Official—Miscellaneous 113

The application of the Henderson-Ohio River Bridge Company, for authority to construct a bridge over the Ohio River near Henderson, Ky., will be considered at a public hearing on the subject to be held by the Board of Engineer Officers appointed for that purpose on the second floor of the Soper Hotel, Henderson, Ky., at 2:00 P. M. (central standard time), June 21, 1928.
U. S. ENGINEER OFFICE,
Louisville, Ky.

Official—Pittsburgh 111

NO. 326.
AN ORDINANCE — Authorizing and directing the Mayor and the Director of the Department of Public Works, for and in behalf of the City of Pittsburgh, to enter into an Agreement with the County of Allegheny, through its Commissioners, and the Allegheny County Steam Heating Company, wherein permission shall be granted by the City of Pittsburgh and the County of Allegheny to the Allegheny County Steam Heating Company to construct, maintain and operate in the tunnel extending on, over under and across the City-County Building premises, additional steam lines to supply the Grant Building and other buildings located in the vicinity of the City-County Building, and providing for the rental to be paid to the City of Pittsburgh and County of Allegheny, respectively, therefor.

Section 1. Be it ordained and enacted by the City of Pittsburgh, in Council assembled, and it is hereby ordained and enacted by the authority of the same, That the Mayor and the Director of the Department of Public Works, for and in behalf of the City of Pittsburgh, shall be and they are hereby authorized and directed to enter into an Agreement with the County of Allegheny, through its Commissioners, and the Allegheny County Steam Heating Company, wherein permission shall be granted by the City of Pittsburgh and the County of Allegheny to the Allegheny County Steam Heating Company to construct, maintain and operate in the tunnel extending on, over, under and across the City-County Building premises, additional steam lines to supply the Grant Building and other buildings located in the vicinity of the City-County Building, to-wit:

ARTICLES OF AGREEMENT.
This Agreement Made this ...... day of .... A. D. 1928, by and between the City of Pittsburgh, a municipal corporation of the State of Pennsylvania, acting in this behalf through Charles H. Kline, Mayor, and Edward G. Lang, Director of the Department of Public Works, party of the first part; the County of Allegheny, of the State of Pennsylvania, through its Commissioners, Joseph G. Armstrong, E. V. Babcock and Charles McGovern, party of the second part; and the Allegheny County Steam Heating Company, a corporation, of the City of Pittsburgh, State of Pennsylvania, by its President or Vice President, and attested by its Secretary or Assistant Secretary, being duly authorized thereto, party of the third part; the parties of the first and second part being for convenience hereinafter termed the "City-County" when spoken of collectively, and the party of the third part termed the "Steam Heating Company."

WITNESSETH:
WHEREAS—The City-County are joint owners of the City-County Building, located in the City of Pittsburgh, Pennsylvania, on the premises bounded by Grant Street, Diamond Street, Ross Street and Fourth Avenue; and,
WHEREAS—The Steam Heating Company has for some time past been supplying steam for building and water heating to the City-County Building and other municipal buildings in the same vicinity, which steam heat is supplied by steam lines located in the tunnel extending on, under, over and across the entire length of the Diamond Street side and part of the Ross Street side of the City-County Building premises aforesaid; and,
WHEREAS—In order to supply steam to the Grant Building and other building located in the vicinity of the City-County Building, the Steam Heating Company desires to obtain from the City-County the right and permission to construct, maintain and operate in said tunnel such additional steam lines and return piping, together with the necessary facilities, including those required for lighting said tunnel as will enable it to furnish said steam service to said Grant Building and other buildings; it being understood and agreed that such lines will at no time exceed the capacity of the said tunnel; and
WHEREAS—The City-County are willing to grant said right and permission upon the terms and conditions and for the consideration hereinafter set forth:
NOW, THEREFORE—In consideration of the premises and of the mutual covenants and agreements hereinafter set forth, the parties hereto do covenant and agree as follows:
FIRST: The City-County hereby grant to the Steam Heating Company, its successors and assigns, the right to use the tunnel extending on, over, under and across the City-County Building premises now containing the steam lines and return lines of the Steam Heating Company, which tunnel extends along the entire length of Diamond Street side of the City-County Building, and on the Ross Street side for a distance of approximately One Hundred Fourteen feet for the purpose of constructing, operating and maintaining therein such additional steam lines and return piping, together with such facilities, including those required to light said tunnel, as may be necessary in order that the Steam Heating Company may furnish adequate steam service to the Grant Building, City of Pittsburgh, Pennsylvania, and buildings in the vicinity, according to the present capacity of the said tunnel, together with the right, at all reasonable times, to enter upon the portion of the premises of the City-County Building occupied by said tunnel for the purpose of constructing, maintaining, repairing, renewing, replacing and finally removing said steam lines and facilities or any steam lines and facilities constructed in substitution thereof, together with the right to connect the steam lines and facilities so to be constructed in said tunnel with continuations of said lines and facilities to be constructed in conduits leading from the City-County Building premises at such points as may be necessary in order to provide steam service to the Grant Building and other buildings in the vicinity.
Second: In consideration whereof the Steam Heating Company agrees with the City-County as follows:
(a) To pay to the City-County a total rental of Three Hundred ($300.00) Dollars per annum, that is to say, One Hundred Fifty ($150.00) Dollars per annum to the City of Pittsburgh, and One Hundred Fifty ($150.00) Dollars per annum to the County of Allegheny, payable in advance, beginning October 1, 1928;
(b) To be solely responsible for and to indemnify and save harmless the City-County, and each of them, from and against any and all damages to persons or property, including employes and property of the City-County, resulting from or arising out of the use by the Steam Heating Company of said tunnel pursuant to the grant aforesaid and /or from or out, of the presence, operation and/nor maintenance of said steam lines and facilities, in said tunnel of the City-County Building, occasioned by negligence on the part of the Steam Heating Company.
Third: The parties hereto agree that the rights heretofore granted and the annual rental to be paid in consideration thereof shall continue in force and effect until terminated by the City-County, or either of them, or the Steam Heating Company giving one year's written notice to the other of its desire to terminate this Agreement, at the expiration of which time all rights and obligations hereunder shall cease and determine, and the Steam Heating Company shall, at the expiration of said time, at its own proper cost and expense, have removed its steam pipes and facilities from said tunnel, and it shall leave the tunnel in as good condition as it was at the beginning of the new installation.
This Agreement as relates to the City of Pittsburgh is made by and in pursuance of the authority of Ordinance No........... approved ....and as to the County of Allegheny, by a Resolution adopted at a meeting of its Commissioners on the ..... day of .... 1928.
IN WITNESS WHEREOF this Agreement is signed and executed, in triplicate, in the name of the City of Pittsburgh and for the City of Pittsburgh, party of the first part, by Charles H. Kline, Mayor, and Edward G. Lang, Director of the Department of Public Works, by virtue of the directions of the Act of Assembly in such case made and provided, and the seal of said City of Pittsburgh is by the Mayor hereto affixed; and in the name of the County of Allegheny and for the County of Allegheny, party of the second part, by the Allegheny County Commissioners, Joseph G. Armstrong, E. V. Babcock and Charles McGovern; and by the Allegheny County Steam Heating Company, party of the third part, the day and year first above mentioned.
ATTEST: CITY OF PITTSBURGH
....
Secretary Mayor.
Chief Clerk.
DIRECTOR, DEPARTMENT OF PUBLIC WORKS.
Examined by:
....
SPECIAL ASSISTANT CITY SOLICITOR.
This contract is approved as to form:
....
CITY SOLICITOR
Countersigned:
....
CITY CONTROLLER
ATTEST: COUNTY OF ALLEGHENY
....
Chief Clerk.
....
COUNTY COMMISSIONERS.
This contract is approved as to form:
....
COUNTY SOLICITOR.
ATTEST: ALLEGHENY COUNTY STEAM HEATING COMPANY
Secretary
PRESIDENT.
Section 2. That any Ordinance or part of Ordinance conflicting with the provisions of this Ordinance be and the same is hereby repealed, so far as the same affects this Ordinance.
Passed in Council June 4, 1928.
Approved June 6, 1928.
CHARLES H. KLINE, Mayor.
Recorded in O. B. Vol. 40, page 144.

NOTICE

ELECTION PROCLAMATION

To the Qualified Electors of the County of Allegheny:

I, Robert H. Braun, Sheriff of Allegheny County, do hereby make it known and give public notice to the Electors of the County of Allegheny that a special public election will be held in said County, between the hours of 7 o'clock, A. M., and 7 o'clock P. M., Eastern Standard Time, on Tuesday, June 26, 1928, in the several election districts therein, at which time the qualified electors will assemble at their respective polling places hereinafter mentioned and vote for or against certain proposed increases in indebtedness of the County of Allegheny, to be submitted to them at that time, which proposed increases in indebtedness are as follows:

QUESTION NO. 1.

Shall the indebtedness of the County of Allegheny be increased in the amount of six million five hundred fifty thousand ($6,550,000.00) dollars, for the purpose of paying the cost, damage, and expense, including engineering expense, or Allegheny County's share thereof, of locating, relocating, opening, widening, extending, altering, building, improving, repairing, making, constructing, and reconstructing public roads and highways, in the county; and for the purpose of paying the county's share of the cost of the elimination of grade crossings; and for the elimination of dangerous curves on highways; and also for providing safety barriers on sharp curves and dangerous places on the highways; and for the further purpose of joining with municipalities in constructing and improving highways, and undertaking joint improvements in conjunction therewith; and for the further purpose of acquiring property and rights of property in connection with any of the foregoing improvements to the highways in Allegheny County?

The percentage of the increase in indebtedness set forth in said Question No. 1 to the assessed valuation of the taxable property in the County of Allegheny is two hundred sixty-nine thousandths plus of one per centum (.269+%).

QUESTION NO. 2.

Shall the indebtedness of the County of Allegheny be increased in the amount of Ten Million Nine Hundred Thirty Thousand ($10,930,000.00) Dollars, for the purpose of paying the cost, damage, and expense, including architectural and engineering expenses, or Allegheny County's share thereof, of locating, re-locating, opening, widening, extending, altering, building, improving, making, constructing, and reconstructing public roads and highways in the County, including the necessary bridges, tunnels, viaducts, culverts, and connections, as part thereof, and the acquirement of property and rights of property in connection therewith, said highways and the amounts for each being as follows, viz:

MOSS SIDE BOULEVARD:
Constructing a highway from a terminus on the Wilmerding and Trafford City Road, Patton Township, and extending in a southerly direction through Wall Borough to a terminus on State Highway Route No. 120, in North Versailles Township. $890,000.00

SAW MILL RUN BOULEVARD:
Constructing a highway from a terminus on Woodruff Avenue, West End, City of Pittsburgh, and extending in a southeasterly direction in Saw Mill Run Valley to a terminus on Library Road, in the Borough of Overbrook; also, the McKinley Park Branch connection thereto, from a point approximately 1,500 feet southwardly from West Liberty Avenue, City of Pittsburgh, to a terminus in the vicinity of Bausman Street, City of Pittsburgh $1,162,000.00

OHIO RIVER BOULEVARD:
Constructing a highway from a terminus on California Avenue, North Side, City of Pittsburgh, and extending in a northwesterly direction along the highlands overlooking the Ohio River, through the Twenty-seventh Ward, City of Pittsburgh, and the Boroughs of Bellevue, Avalon, and Ben Avon, to a connection with the Beaver Road, in the Borough of Emsworth $5,343,000.00

ALLEGHENY RIVER BOULEVARD
Constructing a highway from a terminus on Washington Boulevard, Highland Park, City of Pittsburgh, and extending in a northeasterly direction along the Allegheny River, through the Twelfth Ward, City of Pittsburgh, and Penn Township, to a terminus on Front Street, in the Borough of Verona......$3,535,000.00

The percentage of the increase in indebtedness set forth in said Question No. 2, to the assessed valuation of the taxable property in the County of Allegheny is four hundred forty-nine thousandths minus of one per centum (.449—%).

QUESTION NO. 3.

Shall the indebtedness of the County of Allegheny be increased in the amount of One Million, Five Hundred Thousand ($1,500,000.00) Dollars, for the purpose of establishing, making, enlarging and extending public parks within the limits of said county, and of acquiring, by purchase or otherwise, private property therefor?

The percentage of the increase in indebtedness set forth in said Question No. 3, to the assessed valuation of the taxable property in the County of Allegheny is sixty-two thousandths minus of one per centum (.062—%).

QUESTION NO. 4.

Shall the indebtedness of the County of Allegheny be increased in the amount of Fourteen Million, Six Hundred Fifty Thousand ($14,650,000.00) Dollars, for the purpose of paying the cost, damage and expense, including the architectural and engineering expenses, or Allegheny County's share thereof, of acquiring, laying out, locating, re-locating, opening, constructing, and reconstructing certain public highway bridges, together with bridge and roadway approaches thereto, and the acquirement of property and rights of property in connection therewith, said bridges and the amounts for each being as follows, viz:

McKEES ROCKS-OHIO RIVER BRIDGE:
Constructing a bridge from a terminus on Island Avenue in the vicinity of Blaine Public School Building, in the Borough of McKees Rocks, and extending eastwardly, through Stowe Township; thence over the Ohio River to a terminus on California Ave., in the vicinity of Davis Ave., in the City of Pittsburgh, including the constructing, reconstruting, or improving of the necessary streets or thoroughfares or the constucting of ramps to connect said bridge or northerly approach thereof with Preble Ave. in the vicinity of Westhall St., in the City of Pittsburgh, and other necessary connections leading to or from said bridge or the approaches thereto, this increase being in addition to an increase in indebtedness of $348,000.00, authorized by the electors April 22, 1924, for the purpose of engineering expenses and of acquiring property or rights of property for the approaches to said bidge..........$6,885,000.00

WEST END—NORTH SIDE BRIDGE:
Constructing a bridge in the City of Pittsburgh, from a terminus in the vicinity of Saw Mill Run, within the area bounded by Independence St. extended, Mill St. extended, Elliott St. extended, and the Ohio River; thence across said river to a terminus within the area bounded by Beaver Ave., Page St., Fontella St. extended, and said river..........$3,540,000.00

SOUTH TENTH STREET BRIDGE:
Acquiring from the City of Pittsburgh the bridge extending over the Monongahela River from Second Ave. to South Tenth St., in said City, and constructing a new bridge from a terminus on Second Ave., in the vicinity of the south portal of the Armstrong Tunnel, extending across the Monongahela River to a terminus within the area bounded by South Eighth St., Carson St., and South Eleventh St. extended..........$1,925,000.00

[illegible]ON BRIDGE:
Constructing a new bridge [illegible] the Youghiogheny River, [illegible]ecting the Borough of Versailles with the Village of Boston in Elizabeth Township. $900,000.00

Constructing and reconstructing twenty-nine minor public highway bridges..........$1,400,000.00

The percentage of the increase in indebtedness set forth in said Question No. 4, to the assessed valuation of the taxable property in the County of Allegheny is six hundred two thousandths minus of one per centum (.602—%).

QUESTION NO. 5.

Shall the indebtedness of the County of Allegheny be increased in the amount of Two Million Five Hundred Fifty Thousand ($2,550,000.00) Dollars, for the purpose of paying the cost and expense of constructing a county office building on the site bounded by Ross Street, Diamond Street, Fourth Avenue, and property of the Pennsylvania Railroad Company, in the City of Pittsburgh, this increase being in addition to an increase in indebtedness of One Million One Hundred Thousand ($1,100,000.00) Dollars, authorized by the electors April 22, 1924, for the purpose of paying the cost and expense of constructing a county office building, located on the site of the South School Building, Ross and Diamond Streets (included in proposed ne site) and acquiring additional property therefor?

The percentage of the increase in indebtedness set forth in said Question No. 5 to the assesed valuation of the taxable property in the County of Allegheny is one hundred five thousandths minus of one per centum (.105—%).

QUESTION NO. 6.

Shall the indebtedness of the County of Allegheny be increased in the amount of Six Million ($6,000,000.00) Dollars, for the purpose of acquiring property, by purchase or through condemnation proceedings, for the purpose of erecting thereon a public auditorium and for the erection of an auditorium on the property so acquired, the acquiring of such property and the erection of an auditorium thereon to be either by the County of Allegheny acting alone or jointly with the City of Pittsburgh?

The percentage of the increase in indebtedness set forth in said Question No. 6, to the assessed valuation of the taxable property in the County of Allegheny is two hundred forty-six thousandths plus of one per centum (.246+%).

QUESTION NO. 7.

Shall the indebtedness of the County of Allegheny be increased in the amount of One Million Five Hundred Thousand ($1,500,000.00) Dollars, for the purpose of acquiring by lease, purchase, or condemnation proceedings, land within the limits of the County for the purpose of establishing and maintaining thereon airdromes or aviation landing fields?

The percentage of the increase in indebtdness set forth in said Question No. 7 to the assessed valuation of the taxable property in the County of Allegheny is sixty-two thousandths minus of one per centum (.062—%).

The above seven questions for the increase of indebtedness of the County will be so printed on the ballots that the Electors may vote for or against each of such questions separately.

The said election will be held at the same polling places at which municipal elections are held and during the same hours of the day, namely, between the hours of 7 o'clock A. M., and 7 o'clock, P. M., Eastern Standard Time, and by the same election officers.

CITY OF PITTSBURGH.

FIRST WARD.

First Dist.—Premises of Joseph Rice, 120 Fourth Ave.
Second Dist.—County Building, Ross and Diamond Sts.
Third Dist.—Premises of Lillian Duncan, 816 Watson St.
Fourth Dist.—Forbes Public School Building, Forbes St.
Fifth Dist.—County Building, Cor. Magee and Seitz Sts.
Sixth Dist.—Premises of Dr. Marick, 1108 Vickroy St.
Seventh Dist.—Forbes Public School Building, Stevenson St.
Eighth Dist.—Premises of Mercy Hospital, Pride and Locust Sts.
Ninth Dist.—No. 4 Engine House, Fifth Ave. and Van Braam St.
Tenth Dist.—Premises of Columbus Temple, Locust and Van Braam Sts.
Eleventh Dist.—Premises of Patrick Joyce, 1601 Bluff St.
Twelfth Dist.—Fifth Avenue High School, Miltenberger St.
Thirteenth Dist.—Premises of Mary Goss, 12 Seneca St.

SECOND WARD.

First Dist.—North Public School Bldg., Duquesne Way and Eighth St.
Second Dist.—Old City Hall, 519 Smithfield St.
Third Dist.—Premises of D. Capadanno, 707 Wylie Ave.
Fourth Dist.—Premises of Pete Curtalo, 29 Chatham St.
Fifth Dist.—Premises of Guiseppe Bondi, 1140 Penn Ave.
Sixth Dist.—Ralston Public School Bldg., Penn Ave. and Fifteenth St.
Seventh Dist.—Premises of Joseph Malette, 1638 Penn Ave.
Eighth Dist.—Premises of Henry Deip, 1917 Penn Ave.
Ninth Dist.—Premises of Anthony Drozynski, 2417 Penn Ave.
Tenth Dist.—O'Hara Public School Bldg., Smallman and Twenty-fifth Sts.
Eleventh Dist.—Premises of Edward Noftz, 2642 Penn Ave.

THIRD WARD.

First Dist.—Premises of Joe Sherry, 51 Fernando St.
Second Dist.—Premises of Michael Buonocore, 94 Elm St.
Third Dist.—Pittsburgh Playgrounds, Bedford Ave. and Elm St.
Fourth Dist.—Franklin School Building, Hazel and Logan Sts.
Fifth Dist.—Premises of Morris Frishman, 21 Shomin St.
Sixth Dist.—Franklin School Building, Cor. Epiphany and Logan Sts.
Seventh Dist.—Premises of Elias Khalil, 1311 Webster Ave.
Eighth Dist.—Letsche Public School Bldg., Bedford Ave.
Ninth Dist.—Premises of Mrs. Mannie Inmon, 45 Fulton St.
Tenth Dist.—Premises of Charles C. Smith, 58 Crawford St.
Eleventh Dist.—County Building, Colwell, Reed and Pride Sts.
Twelfth Dist.—Miller Public School Bldg., Cor. Miller and Reed Sts.
Thirteenth Dist.—Premises of E. Fineberg, 46 Arthur St.
Fourteenth Dist.—Premises of Mrs. Rosie Cohen, 1911 Bedford Ave.
Fifteenth Dist.—Rosen's Store, 1805 Webster Ave.
Sixteenth Dist.—Morehead Public School Bldg., Cor. Grandville and Enoch Sts.
Seventeenth Dist.—Premises of Nathan Marcuson, 521 Overhill St.
Eighteenth Dist.—Labor Lyceum Building, 35 Miller St.
Nineteenth Dist.—Premises of Joe Kitmen, 332 Dinwiddie St.
Twentieth Dist.—Premises of A. Zizza, 117 Dinwiddie St.
Twenty-first Dist.—Premises of Kathrine Lynch, 114 Dinwiddie St.
Twenty-second Dist.—Central High School Bldg., Bedford Ave. and Fullerton St.

FOURTH WARD.

First Dist.—Premises of Anthony Lebarty, 2206 Fifth Ave.
Second Dist.—Fourth Ward School (west side), 2356 Fifth Ave.
Third Dist.—Fourth Ward School (east side), 2356 Fifth Ave.
Fourth Dist.—County Building, Soho St.
Fifth Dist.—County Building, 2355 Fifth Ave.
Sixth Dst.—St. Agnes' School, 120 Robinson St.
Seventh Dist.—Mt. Mercy Academy, 3333 Fifth Ave.
Eighth Dist.—Bellefield School Building (west side), Boquet and Thackeray Sts.
Ninth Dist.—Bellefield School Building (east side), Boquet and Thackeray Sts.
Tenth Dist.—Pennsylvania Institute for Blind, Bellefield Ave.
Eleventh Dist.—Premises of C. H. Frush, 230 N. Craig St.
Twelfth Dist.—No. 14 Engine House, Cor. Neville and Ellsworth Ave.
Thirteenth Dist.—Premises of Lillian Y. Morgan, 4502 Fifth Ave.
Fourteenth Dist.—County Building, Cor. Forbes and Marburg Sts.
Fifteenth Dist.—Oakland M. E. Church, rear of Forbes and Boquet Sts.
Sixteenth Dist.—Premises of Harry Babitz, 236 Atwood St.
Seventeenth Dist.—Premises of David Diamond, 317 Atwood St.
Eighteenth Dist.—Premises of John Cicero, 317 Meyran Ave.
Nineteenth Dist.—Premises of George R. Pearson, 304 McKee Pl.
Twentieth Dist.—Murdock Chevrolet Company, 3440 Forbes St.
Twenty-first Dist.—County Building, [illegible]s St., between Craft Ave. and [illegible]tt St.
Tw[illegible]econd Dist. — County Build[illegible]or. Lawn and Rock Ay.
Twenty-third Dist.—Premises of Abe Levenson, 310 Ophelia St.
Twenty-fourth Dist. — County Building, Craft Ave. and Niagara St.
Twenty-fifth Dist.—County Building, Cr. Frazier and Bates Sts.
Twenty-sixth Dist. — Oakland Presbyterian Church, Wilmot and Ward Sts.
Twenty-seventh Dist. — County Building, Rear of 3430 Ward St.
Twenty-eighth Dist.—Premises of Emma M. Kinley, 423 Semple St.
Twenty-ninth Dist.—Premises of James J. Coyne, 3450 Parkview St.
Thirtieth Dist.—No. 24 Engine House, Wilmot and Parkview Sts.
Thirty-first Dist.—Holmes School Building (north side), Dawson St.
Thirty-second Dist. — Holmes School Building (south side), Dawson St. near Edith St.
Thirty-third Dist. — Premises of Edward J. Walsh, 3701 Frazier St.
Thirty-fourth Dist.—Building "C," Schenley Apartments.

FIFTH WARD.

First Dist.—Premises of I. Caplan, 2928 Webster Ave.
Second Dist.—Premises of Thomas Spoerlein 11 Wooster St.
Third Dist.—McKelvey Public School Building, Erin St. and Bedford Ave.
Fourth Dist.—Odd Fellows' Hall, 2207 Wylie Ave.
Fifth Dist.—Premises of William Mosley, 2233 Bedford Ave.
Sixth Dist.—Somer Public School Building, Somer St. and Webster Ave.
Seventh Dist.—Premises of J. B. Mitchell, 2222 Wylie Ave.
Eighth Dist.—County Building, Francis St., near Bedford Ave.
Ninth Dist.—Rev. M. J. Ryan, 2915 Webster Ave.
Tenth Dist.—Watt Public School Building (rear), Watt St. and Webster Ave.
Eleventh Dist.—No. 5 Engine House, Center Ave. and Devilliers St.
Twelfth Dist.—Rose Public School Building (basement), Rose and Charles Sts.
Thirteenth Dist.—County Building, property of William Llewellyn, 48 Kirkpatrick St.
Fourteenth Dist.—County Building, 361 Soho St.
Fifteenth Dist. — Watt Public Building, Watt St. and Webster Ave.
Sixteenth Dist.—No. 26 Engine House, Webster Ave. and Wandless St.
Seventeenth Dist.—Premises of S. J. Fillmann, 34 Junilla St.
Eighteenth Dist.—County Building, Mahon near Chauncey Sts.
Nineteenth Dist.—Vestry of Holy Cross, 2607 Center Ave.
Twentieth Dist.—Premises of Leo R. Griffin, 2908 Wylie Ave.
Twenty-first Dist.—Warren M. E. Church, 2620 Center Ave.
Twenty-second Dist.—Premises of Morris Horowitz, 321 Robinson St.
Twenty-third Dist.—Garage of J. P. Ifft, McNeil Pl.
Twenty-fourth Dist.—Premises of Maurice Arnd, 3382 Milwaukee St.
Twenty-fifth Dist.—Madison Public School Building, Milwaukee and Orion Sts.
Twenty-sixth Dist.—Premises of Daniel S. Earnest, 834 Adaline St.
Twenty-seventh Dist.—Premises of W. L. Heinecker, Cor. Bryn Mawr and Lyons Sts.
Twenty-eighth Dist.—Premises of John A. Galbreath, 922 Bryn Mawr Road.
Twenty-ninth Dist.—Harry W. Gieske, Ossipee and Cherokee Sts.
Thirtieth Dist.—Premises of H. B. Yardum & Co., 3801 Bigelow Blvd.
Thirty-first Dist.—Craig Garage, 309 North Craig St.
Thirty-second Dist.—Minersville Public School Bldg., Morgan St. and Center Ave.
Thirty-third Dist.—Premises of Josia Hubert, 2225 Wylie Ave.

SIXTH WARD.

First Dist.—Premises of P. J. Sullivan, 2714 Penn Ave.
Second Dist.—Springfield Public School Bld., Thirty-first and Smallman Sts.
Third Dist.—No. 25 Engine House, 3339 Penn Ave.
Fourth Dist.—Lawrence Public School Bldg., Cor. Thirty-seventh and Charlotte Sts.
Fifth Dist.—Lawrence Public School Bldg., Cor. Thirty-seventh and Charlotte Sts.
Sixth Dist.—St. Augustine's School, Thirty-seventh St.
Seventh Dist.—Premises of Marian Mocarski, 3931 Penn Ave. (rear).
Eighth Dist.—Premises of Stella Bromberg, Thirty-ninth St. and Clement Way.
Ninth Dist.—Premises of Wm. Donahue, 3812 Mifflin St.
Tenth Dist.—Junction Coal Company, 3416 Liberty Ave.
Eleventh Dist.—Premises of Elizabeth B. McDenny, Mifflin St. between Thirty-seventh and Thirty-eighth Sts.
Twelfth Dist.—Rev. Cassian Hartle, 218 Thirty-seventh St.
Thirteenth Dist.—McKee Public School Bldg., Ligonier St. near Thirty-fourth St.
Fourteenth Dist.—Premises of A. E. Gerde, 2926 Penn Ave.
Fifteenth Dist.—Premises of Leon Bentlejewski, 335 Harmar St.
Sixteenth Dist.—Premises of Albert Gayda, 3020 Paulownart St.
Seventeenth Dist.—Premises of Frank Dlugonski, 3139 Dobson St.
Eighteenth Dist.—Penn Public School Building, Hancock and Herron Ave.
Nineteenth Dist.—Premises of Theodore Hryniszyn, 1126 Herron Ave.
Twentieth Dist.—Premises of Elizabeth Lynch, 3544 Bethoven St.

SEVENTH WARD.

First Dist.—Premises of A. M. Campbell, Cor. Denniston Ave. and Walnut St.
Second Dist.—Premises of J. C. Farrell, 418 Denniston Ave.
Third Dist.—Premises of H. G. Womsley, 413 S. Highland Ave.
Fourth Dist.—Premises of J. G. Calverly, Howe and S. Highland Ave.
Fifth Dist.—Highland Laundry Company, Cor. Walnut and Summerlea Sts.
Sixth Dist.—Premises of Bishop & Ports, Walnut and Copeland Sts.
Seventh Dist.—Premises of W. G. Grupen, 5135 Fifth Ave.
Eighth Dist.—Shady Side Academy, Ellsworth and Morewood Aves.
Ninth Dist.—Premises of W. H. Flint, 446 Anderson Ave.
Tenth Dist.—Premises of Mrs. M. J. Miller, 5800 Center Ave.
Eleventh Dist.—West Side Liberty Public School, Cor. Ivy and Ellsworth Ave.
Twelfth Dist.—Liberty Manual Training School Bldg., Cor. Ivy and Ellsworth Ave.
Thirteenth Dist.—Liberty Manual Training School Bldg., Cor. Ivy and Ellsworth Ave.
Fourteenth Dist.—Liberty Public School Bldg., Cor. Ivy and Ellsworth Ave.
Fifteenth Dist.—Premises of C. W. Goodwin, Cor. College Ave. and P. R. R.
Sixteenth Dist.—Y. W. C. A., Spahr and Alder Sts.
Seventeenth Dist.—Premises of Edw. Werner, 200 Lehigh Ave.
Eighteenth Dist.—Elcar Sales Company, S. Highland Ave and P. R. R.
Nineteenth Dist.—Shakespeare Public School Bldg., West Side on Shakespeare St.
Twentieth Dist.—Shakespeare Public School Bldg., East Side on Shakespeare St.

EIGHTH WARD.

First Dist.—Premises of Edward F. Gearing, 213 South St.
Second Dist.—Premises of R. J. Immel, 5602 Penn Ave.
Third Dist.—Premises of F. S. Delp, 5739 Center Ave.
Fourth Dist.—Premises of J. V. Crowns, 328 Stratford Ave.
Fifth Dist.—Premises of L. Segal, 5506 Penn Ave.
Sixth Dist.—Premises Public School Bldg., Graham and Coral Sts.
Seventh Dist.—Premises of H. W. Minnemeyer, 319 So. Atlantic Ave.
Eighth Dist.—Premises of Chas. McInerney, 408 So. Graham St.
Ninth Dist.—Premises of I. Goldman, 5152 Penn Ave.
Tenth Dist.—Premises of M. Scholmick, Rear of 342 So. Pacific Ave.
Eleventh Dist.—Premises of C. W. Reed, Rear of 404 So. Pacific Ave.
Twelfth Dist.—Premises of Louis Young, Friendship Ave. and Gross St.
Thirteenth Dist.—Premises of Michael Letzelter, 350 So. Winebiddle Ave.
Fourteenth Dist.—Osceola Public School Building, Cypress St.
Fifteenth Dist.—Premises of Susan H. Mulgrew, rear of 4808 Baum Blvd.
Sixteenth Dist.—Premises of Wm. H. F. Kramer, 150 Morewood Ave.
Seventeenth Dist — Evangelical Protestant Church, Mathilda St. and Parsley Wy.
Eighteenth Dist. — Premises of Mrs. Wehrle, 202 Edmond St.
Nineteenth Dist.—Premises of J. A. Weisbecker, rear of 205 Pearl St.
Twentieth Dist.—Lieder Taufel Hall, 410 S. Mathilda St.
Twenty-first Dist. — Premises of George Dudt, 335 Pearl St.
Twenty-second Dist. — Andrews Public School, Ella St.
Twenty-third Dist.—Premises of M. DePeters, 4725 Lorigan St.
Twenty-fourth Dist. — Osceola Public School Building, Cypress St.
Twenty-fifth Dist. — Premises of Ellen Cammeron, 638 Millvale Ave.
Twenty-sixth Dist.—Premises of Lew McKenney, 4806 Penn Ave.

NINTH WARD.

First Dist. — Washington Public School Building, Fortieth St.
Second Dist.—Premises of Andrew Stec, 4126 Foster St.
Third Dist.—Premises of F. J. Szramowski, 179 Forty-third St.
Fourth Dist.—Premises of Dan Small, 4417 Butler St.
Fifth Dist.—Radiant Club House, 4514 Plummer St.
Sixth Dist.—Premises of J. F. Kennedy, 4721 Butler St.
Seventh Dist. — Bayard Public School Building, Hatfield St.
Eighth Dist.—Premises of Frank Popielski, 223 Forty-second St.
Ninth Dist.—No. 5 Police Station, Forty-third St.
Tenth Dist.—Premises of A. Zekle, Cor. Forty-fifth and Butler Sts.
Eleventh Dist.—Stephen G. Foster Public School Building, S. W. Cor. Main St.
Twelfth Dist.—Stephen F. Foster Public Schocol Building, S. E. Cor. Main St.
Thirteenth Dist. — Premises of Michael Grimm, Sherrod and Forty-second St.
Fourteenth Dist.—No. 6 Fire Engine Co., Forty-fourth and Calvin Sts.
Fifteenth Dist.—Premises of Geo. W. White, 4218 Post St.
Sixteenth Dist.—Premises of William Goff, Canoe Ay, opposite Mifflin St.
Seventeenth Dist. — Woolslayer Public School Building, Cor. Fortieth St. and Liberty Ave.
Eighteenth Dist.—Premises of F. T. Holoran, 4201 Penn Ave.
Nineteenth Dist.—Tuckey Bros. Company, 4439-41 Howley St.
Twentieth Dist.—Duquesne Appliance Company, 4625 Liberty Ave.
Twenty-first Dist.—Premises of R. J. McMickin, 4632 Penn Ave.
Twenty-second Dist.—Premises of Frank B. Malone, 285 Forty-fifth St.

TENTH WARD.

First Dist.—Premises of Sam Gugiolo, 5162 Butler St.
Second Dist.—Slavonic Eagle Society, 5134 Carnegie St.
Third Dist.—Vorwertz Hall, 5137-39 Holmes St.
Fourth Dist.—Primitive M. E. Church, 5225 Kent Wy.
Fifth Dist.—A. O. H. Hall, Div. No. 23, 5203 Carnegie Ave.
Sixth Dist.—McCandless School Building, McCandless and Butler Sts.
Seventh Dist.—St. Kieran's School Hall, Fifty-fourth St. and Carnegie Ave.
Eighth Dist.—McCleary School (new building), Holmes St.
Ninth Dist.—Premises of Frank J. Criweazzi, 5405 Butler St.
Tenth Dist.—Mt. Albion School Building, Butler St.
Eleventh Dist.—Premises of John Tapuh, 7325 Butler St.
Twelfth Dist.—E. G. Batz, rear 1731 Morningside Ave.
Thirteenth Dist. — Morningside Public School Building.
Fourteenth Dist. — St. Raphael's School, Chislett St.
Fifteenth Dist. — St. Raphael's School, Chislett St.
Sixteenth Dist.—Premises of Esther Koehler, 817 McCandless St.
Seventeenth Dist.—Sunnyside Public School.
Eighteenth Dist. — Premises of Geo. A. Herron, 5162 Columbo St.
Nineteenth Dist.—Fort Pitt Public School Building, Winebiddle Ave. and Breedshill St.
Twentieth Dist. — Premises of Frank Filbert, 417 N. Rebecca St.
Twenty-first Dist.—Garfield Public School Building, Atlantic Ave. and Broad St.
Twenty-second Dist.—Premises of John Luntz, 308 N. Pacific Ave.
Twenty-third Dist.—Premises of D. M. Dunkle, 5129 Dearborne St.
Twenty-fourth Dist.—Premises of Mary Steele, 315 No. Winebiddle Ave.
Twenty-fifth Dist.—Premises at 4945 Broad St.
Twenty-sixth Dist.—Kane Bros. Realty Co., 5101 Penn Ave.
Twenty-seventh Dist.—Premises of J. S. Goldenberg, 1241 Chislett St.
Twenty-eighth Dist.—Premises of Joseph Dawson, 1643 Chislett St.

ELEVENTH WARD.

First Dist.—Premises of Wm. Tonat, 217 Collins Ave.
Second Dist.—No. 8 Engine House, Highland Ave. and Broad St.
Third Dist.—Premises of I. F. Brainard, Rear 301 N. Highland Ave.
Fourth Dist.—S. R. Grinding and Mach. Co., 5706 Harvard St.
Fifth Dist.—Premises of Jennie E. Jackson, 5630 Harvard St.
Sixth Dist.—Premises of D. E. Simpson, Rear 5414 Broad St.
Seventh Dist.—Premises of Theodore Bitzer, 315 No. Graham St.
Eighth Dist.—Rodgers Public School Bldg., Columbo St.
Ninth Dist.—Premises of Sarah R. Colomb, Rear 5420 Baywood St.
Tenth Dist.—Premises of E. Rubin, 5546 Jackson St.
Eleventh Dist.—Premises of Chas. S. Steinmeyer, 5559 Hampton St.
Twelfth Dist.—Fulton Public School Bldg. (west side) Hampton St.
Thirteenth Dist.—Premises of John S. Lange, Rear 5645 Callowhill St.
Fourteenth Dist.—Fulton Public School Bldg (east side) Hampton St.
Fifteenth Dist.—Premises of Margaret Scholl, 914 Portland St.
Sixteenth Dist.—Premises of Mary F. Hirsch, Rear 928 N. St. Clair St.
Seventeenth Dist.—Premises of Wm. Kelly, Cor. Beatty and Hays Sts.
Eighteenth Dist.—Premises of David Diener, 724 Portland St.
Nineteenth Dist.—Premises of William C. Smith, Rear 630 Negley Ave.
Twentieth Dist.—Premises of Mrs. Margaretta Fox, 5718 Margaretta St.
Twenty-first Dist. — Margaretta Public School Bldg., Beatty St.
Twenty-second Dist.—Premises of Herman A. Gumto, Jr., 6029-31 Rodman St.
Twenty-third Dist.—Premises of Claude Morris, 331 Princeton Place.
Twenty-fourth Dist. — Dilworth Public School Bldg., west side on Collins Ave.
Twenty-fifth Dist.—Dilworth Public School Bldg., east side on Stanton Ave.
Twenty-sixth Dist.—Premises of J. M. Drum, Rear 6055 Stanton Ave.
Twenty-seventh Dist.—Premises of Lula Mosby, 6367 Jackson St.
Twenty-eighth Dist.—Premises of H. M. Thomas, Rear 6330 Crafton St.
Twenty-ninth Dist.—Iron City Motor Company, 105 N. Euclid Ave.
Thirtieth Dist.—Premises of F. J. Scheib, Rear 6243 Station St.

TWELFTH WARD.

First Dist.—Lincoln Public School Bldg., Lincoln and Frankstown Aves.
Second Dist. — Lincoln Public School Bldg., Lincoln and Frankstown Aves.
Third Dist.—Lincoln Public School Bldg., Lincoln and Frankstown Aves.
Fourth Dist.—Duquesne Baking Company, Auburn St. between Paulson and Lowell.
Fifth Dist.—Premises of Antonia Callara, Rear 6433 Winslow St.
Sixth Dist.—Premises of S. De Martini, rear 6539 Ladson St.
Seventh Dist.—Premises of R. Coromio, Rear 150 Mayflower St.
Eighth Dist.—Premises of Charles L. Ruffing, 108 Meadow St.
Ninth Dist.—Larimer Public School Bldg., Cor Winslow St. and Larimer Ave.
Tenth Dist.—Premises of A. Vecchiola, Rear 650 Larimer Ave.
Eleventh Dist.—Premises of Domenick Battista, 207 Larimer Ave.
Twelfth Dist.—Premises of Antonio Zitilli, 313 Larimer Ave.
Thirteenth Dist.—Premises of Constantino Villani, 527 Larimer Ave.
Fourteenth Dist.—County Building, 24 Orphan St.
Fifteenth Dist.—Premises of William Gelston, Inwood and Frankstown Ave.
Sixteenth Dist.—Premises of Penna. R. R., Cor Hamilton Ave. and LaSchall St.
Seventeenth Dist.—Premises of W. A. Lyford, 6922 Kelly St.
Eighteenth Dist.—Premises of Mary H. Topper, 6919 Frankstown Ave.
Nineteenth Dist.—Premises of V. Visco, 6951 Upland St.
Twentieth Dist.—Premises of Ralph G. Eiber, 1021 Lincoln Ave.
Twenty-first Dist.—City Pumping Station, Paulson Ave. Ext., and Dean St.
Twenty-second Dist.—Lemington Public School Bldg., west side Lemington Ave.
Twenty-third Dist.—Lemington Real Estate Company, 1419 Lincoln Ave.
Twenty-fourth Dist.—Lemington Public School Bldg., east side Lemington Ave.
Twenty-fifth Dist. — Lemington Public School Building, rear section —Lemington Ave.
Twenty-sixth Dist.—Premises of A. Leonetti, 1622 Lincoln Ave.
Twenty-seventh Dist.—Premises of Dan Lloyd, rear 1351 Grotto St.

THIRTEENTH WARD.

First Dist. — Homewood School Building, Hamilton and Lang Aves.
Second Dist.—Premises of Samuel Silverstein, 7027 Hamilton Ave.
Third Dist.—Louis G. Sissinger, rear 923 Lang Ave.
Fourth Dist.—Premises of C. H. Sipler, Race St. and Lang Ave.
Fifth Dist.—Belmar School Building, Lang Ave. and Hermitage St.
Sixth Dist.—Belmar School Building, Lang and Kedron Aves.
Seventh Dist. — Belmar School Building, 7101 Hermitage St.
Eighth Dist.—Premises of William Hare, 7143 Upland St.
Ninth Dist.—Premises of Edward Cromley, Cor. Hermitage and Homewood Aves.
Tenth Dist. — Premises of Mrs. Catherine Geary, 7207 Idlewild St.
Eleventh Dist.—Premises of Maggie R. Sadler, rear 7228 Bennett St.
Twelfth Dist.—Y. M. C. A. Building, 7220 Kelly St.
Thirteenth Dist.—Premises of Sidney R. Wildman, 7334 Finance St.
Fourteenth Dist.—Premises of K. S. Stevenson, 401 Richland Ave.
Fifteenth Dist.—Knights of Malta No. 378, 7512 Hamilton Ave.
Sixteenth Dist.—Premises of John H. Messner, 7514 Bennett St.
Seventeenth Dist.—Premises of A. Shapiro, Race and Sterrett Sts.
Eighteenth Dist.—Premises of Nathan Fisher, 7340 Mt. Vernon St.
Nineteenth Dist.—Premises of Geo. Rudolph, rear 7401 Race St.
Twentieth Dist. — Baxter School Building, Brushton Ave. and Baxter St.
Twenty-first Dist.—Premises of J. D. Horner, 715 Brushton Ave.
Twenty-second Dist. — Brushton School Building, Mulford and Brushton Aves.
Twenty-third Dist. — Brushton School Building, Brushton Ave. and Alsace St.
Twenty-fourth Dist.—Premises of Walter Scott, 7919 Susquehanna St.
Twenty-fifth Dist. — Brushton School Building, 7601 Alsace St.
Twenty-sixth Dist.—Premises of Margaret S. Wereing, 7925 Inglenook Pl.
Twenty-seventh Dist. — Bennett School, Hale and Bennett Sts.
Twenty-eighth Dist.—Premises of F. T. McLaughlin, 1012 Brushton Ave.
Twenty-ninth Dist.—Premises of Carmen Scatorchia, 1014 Wheeler St.
Thirtieth Dist.—Premises of L. L. McDonald, 730 Oakwood St.
Thirty-first Dist. — Premises of Conrad Schmitt, 8024 Frankstown Ave.
Thirty-second Dist.—Blackadore Presbyterian Church, Blackadore Ave. and Unnamed Ay.
Thirty-third Dist.—Cresson Public School, Frankstown Ave. and Standard St.

FOURTEENTH WARD.

First Dist.—Premises of Mrs. J. H. McClelland, Fifth and Wilkins Aves.
Second Dist.—Premises of Joseph A. Glesenkamp, Fair Oaks and Wilkins Aves.
Third Dist.—Premises of R. Templeton Smith, 1336 Shady Ave.
Fourth Dist.—Premises of John Cornyn, 6739 Reynolds St.
Fifth Dist.—Premises of H. A. McLean, 307 N. Linden Ave.
Sixth Dist.—Westinghouse Park, Thomas Blvd., between Murtland and Lang Aves.
Seventh Dist.—Premises of Joseph C. Romano, 7325 Penn Ave.
Eighth Dist.—Park Place Public School Building, Waverly St. and Braddock Ave.
Ninth Dist.—Sterrett Public School Building, Lang Ave. and Reynolds St.
Tenth Dist.—No. 16 Engine Company, Penn and Lang Aves.
Eleventh Dist.—Premises of J. F. Sowash, rear 6831 Reynolds St.
Twelfth Dist. — Linden School Building, Linden Ave.
Thirteenth Dist.—Linden School Building, Linden Ave.
Fourteenth Dist.—No. 34 Engine Company, Northumberland St.
Fifteenth Dist. — Thomas Wightman Public School, Solway and Wightman Sts.
Sixteenth Dist.—Premises of Mrs. J. O. Miller, rear Plainfield and Iverness Sts.
Seventeenth Dist.—Carnegie Delta Upsilon Ass'n., Forbes and Devon Sts.
Eighteenth Dist. — Nugent Real Estate Company, 5819 Forbes St.
Nineteenth Dist. — Premises of John A. Fugassi, 1638 Beechwood Blvd.
Twentieth Dist.—Sterrett Public School Building, Lang Ave. and Reynolds St.
Twenty-first Dist. — Park Place Public School Building, Waverly St. and Braddock Ave.
Twenty-second Dist.—Premises of Charles H. Brinker, Cromwell St. and Pansy Ay.
Twenty-third Dist.—Premises of J. H. Bishoff, 828 S. Braddock Ave.
Twenty-fourth Dist.—Colfax Public School, Phillips Ave. and Pitt Blvd.
Twenty-fifth Dist.—Squirrel Hill Realty Company, 1709 Murray Ave.
Twenty-sixth Dist.—Premises of Benjamin Friedman, 5742 Darlington Road.
Twenty-seventh Dist.—Darlington Road Auto Company, 5544 Darlington Road.
Twenty-eighth Dist.—Premises of Santo Calfo, 701 Naylor St.
Twenty-ninth Dist.—Kelly Wood Real Estate Co., Cor Wightman and Hobart Sts.
Thirtieth Dist.—Premises of Sol Goldstein, 1919 Murray Ave.
Thirty-first Dist.—Premises of Sam Wynett, Rear 2227 Murray Ave.
Thirty-second Dist.—Morrowfield Garage, 2621 Murray Ave.
Thirty-third Dist.—Roosevelt Annex Public School, Beechwood Blvd. and Saline Ave.
Thirty-fourth Dist.—No. 61 Engine House, Homestead and Commercial Sts.

FIFTEENTH WARD.

First Dist.—Squirrel Hill Auto Service, Cor. Hazelwood Ave. and Blvd.
Second Dist.—Premises of J. S. Wickes, 661 Hazelwood Ave.
Third Dist.—Roosevelt Public School Bldg., Greenfield Ave.
Fourth Dist.—Premises of A. J. Bean, Rear of 996 Lilac St.
Fifth Dist.—Premises of J. F. Holleran, Rear of 4153 Murray Ave.
Sixth Dist.—Premises of Chas. Duggan, Lilac and Graphite Sts.
Seventh Dist.—Premises of Mrs. Wm. Flatley, Wheatland St.
Eighth Dist.—Premises of Cain Brothers, Rear of 569 Greenfield Ave.
Ninth Dist.—Premises of Mary E. Byrn, Rear of 501 Greenfield Ave.
Tenth Dist.—Premises of Mrs. Onions, 424 Greenfield Ave.
Eleventh Dist.—Garage of H. H. Perkins, Kaercher St.
Twelfth Dist.—Premises of Peter Kania, 304 Forward Ave.
Thirteenth Dist.—Premises of Phillips Welsh, 69 Bigelow St.
Fourteenth Dist.—Squirrel Hill Christian Church, Bigelow and Gladstone Aves.
Fifteenth Dist.—Premises of W. J. Milton, 4630 Chatsworth Ave.
Sixteenth Dist.—Hazelwood Auto Company, Kansas and Hazelwood Aves.
Seventeenth Dist.—Gladstone Public School Bldg., Hazelwood Ave.
Eighteenth Dist.—Gladstone Public School Bldg., Hazelwood near Sylvan Aves.
Nineteenth Dist.—Premises of Andrew Bennett, 400 Flowers Ave.
Twentieth Dist.—Hazelwood Public School Bldg., Second Ave. and Tecumseh St.
Twenty-first Dist.—Hazelwood Public School Bldg., Second Ave. and Tecumseh St.
Twenty-second Dist.—Premises of Jos. McCuean, 224 Winston St.
Twenty-third Dist. — Hazelwood Public School Bldg., Second Ave. and Elizabeth St.
Twenty-fourth Dist.—Premises of Vincenzo Carnevole, 5401 Second Ave.
Twenty-fifth Dist.—Glenwood Public School Bldg., Second Ave.
Twenty-sixth Dist.—Premises of P. W. Adams, 102 Hazelwood Ave.
Twenty-seventh Dist.—Premises of Mrs. Josephine Seger, 5019 Lytle St.
Twenty-eighth Dist.—Premises of Antonio Ciechetto, 5113 Lytle St.
Twenty-ninth Dist.—Premises of Ethel Louch, 98 Courtland St.

SIXTEENTH WARD.

First Dist.—Recreation Bldg. City of Pgh. Property, Twenty-second and Sidney Sts.
Second Dist.—St. Casimer's Lyceum, Twenty-second St. between Jane and Larkins Alley.
Third Dist.—Premises of Mrs. Mary Mack, 2317 Larkins Alley.
Fourth Dist.—Premises of Simon Solof, 2303 Carson St.
Fifth Dist.—Morse Public School (n. w. corner), Twenty-fifth and Sarah Sts.
Sixth Dist.—Morse Public School (n. e. corner), Twenty-fifth and Sarah Sts.
Seventh Dist.—A. O. H. Hall, Div. No. 1, 2705 Sarah St.
Eighth Dist.—Wickersham Public School Bldg., Carson St. between Thirtieth and Thirty-first Sts.
Ninth Dist.—Premises of Mary Kuchta, 3125 Mary St.
Tenth Dist.—Premises of J. Kurzowski, 2836 Mary St.
Eleventh Dist.—Premises of John Wyland, 20 Kosciusko Way.
Twelfth Dist.—St. Josephat's School, Lebanon and Sterling Sts.
Thirteenth Dist.—Bane Public School Bldg., Eckles and Fernleaf Sts.
Fourteenth Dist.—Brashear Public School Bldg., Sierra St.
Fifteenth Dist.—Premises of Chas. Freund, 2425 Berg Ave.
Sixteenth Dist.—Premises of Michael Riedl, 2726 Stromberg St.
Seventeenth Dist.—Premises of J. U. Garrity, 2831 Patterson St.
Eighteenth Dist.—Premises of Mrs. E. Klein, 2301 Arlington Ave.
Nineteenth Dist.—Premises of Mr. Earl Simmons, 2122 Spring St.
Twentieth Dist.—Lyman Independent Fire Co., Spring St.
Twenty-first Dist.—Premises of Marie Kraus, 2307 Spring St.
Twenty-second Dist.—St. Clair Public School Bldg., Clover St.
Twenty-third Dist.—Premises of John Hazelsteiner, 2716 Spring St.
Twenty-fourth Dist.—Premises of Nick F. Lehnerd, 2804 Spring St.
Twenty-fifth Dist.—Premises of Theresia Eglberger, 300 Bassier St.
Twenty-sixth Dist.—Premises of Anton W. Hoffman, 610 Ormsby Ave.
Twenty-seventh Dist.—St. Joseph's Church, Ormsby Ave.
Twenty-eighth Dist.—Premises of J. Mascari, 570 Mountain St.
Twenty-ninth Dist.—Public School Building, Becks Run Road.

SEVENTEENTH WARD.

First Dist.—Premises of Jack Kapera, 60 So. Eighteenth St.
Second Dist.—German American Musical Society, 1719 Jane St.
Third Dist.—Slavonic Literary Assn., 1814 Mary St.
Fourth Dist.—St. Mark's Guild House, Eighteenth and Sidney Sts.
Fifth Dist.—Humbolt Public School Bldg., Twentieth and Sarah Sts. (north end).
Sixth Dist.—Humbolt Public School Bldg., Twentieth and Sarah Sts. (east end).
Seventh Dist.—Premises of W. J. Acklin, 2001 Carson St.
Eighth Dist.—Premises of Michael Masucci, 1212 Bingham St.
Ninth Dist.—Premises of Fred Breitwieser, 73½ So. Thirteenth St.
Tenth Dist.—Excelsior Club, 94 So. Thirteenth St.
Eleventh Dist.—Birmingham Public School Bldg., So. Fourteenth St. above Sarah St.
Twelfth Dist.—Premises of D. Gruntz, 1018 Bradish St.
Thirteenth Dist.—Ukrainian Beneficial Union Hall, 1100 Bingham St.
Fourteenth Dist.—Bedford Public School Bldg., Cor Bingham and So. Tenth Sts.
Fifteenth Dist.—County Building, So. Fourth St. and Cabot Way.
Sixteenth Dist.—County Building, Cor. Windsom and German Square.
Seventeenth Dist.—County Building, Clinton St. rear of 14 Birmingham Ave.
Eighteenth Dist.—St. Michael's Casino, Pius St.
Nineteenth Dist.—Premises of John Fisher, 178 Pius St.
Twentieth Dist.—Premises of Mrs. Magdeline Somers, 150 So. Eighteenth St. Extension.
Twenty-first Dist.—Southern Outing Club, 1037 Warrington Ave.
Twenty-second Dist.—Alsace Lorraine Beneficial Assn., 1037 Mt. Oliver St.
Twenty-third Dist.—Preussen Hall, 2305 S. Eighteenth St.

EIGHTEENTH WARD.

First Dist.—Knox Public School Bldg., Brownsville Ave.
Second Dist.—County Building, Rear of 135 Eureka St.
Third Dist.—Pittsburgh Railways Co., Warrington and Brownsville Aves.
Fourth Dist.—Premises of Thos. D. Jones, 904 Warrington Ave.
Fifth Dist.—County Building, Knox Ave.
Sixth Dist.—Premises of Mrs. Mary Baumgardner, 318½ Knox Ave.
Seventh Dist. — Veterans Bldg. Assn. Inc., 15 Arlington Ave.
Eighth Dist.—Allen Public School Bldg., Allen Ave. between Excelsior and Warrington.
Ninth Dist.—Premises of J. Godfrey Bindor, 5 Millbridge St.
Tenth Dist.—Premises of Wm. J. Payne Jr., 609 Warrington Ave.
Eleventh Dist.—Premises of William Allen, 118 Millbridge St.
Twelfth Dist.—Premises of Mathilda Betzler, 310 Millbridge St.
Thirteenth Dist.—Premises of Bertha E. Hipchen, 454 Michigan St.
Fourteenth Dist.—Premises of Charles Freeborn, 302 Chalfont St.
Fifteenth Dist.—Beltzhoover Public School Bldg., Cedarhurst St.
Sixteenth Dist.—Premises of Michael A. Surdoval, Rear of 421 Freeland St.
Seventeenth Dist.—Premises of Adolph Demme, 417 Climax St.
Eighteenth Dist.—Premises of Peter Abel, Jr., 98 Beltzhoover Ave.
Nineteenth Dist.—Premises of Ben C. Shipley, 74 Estella St.
Twentieth Dist.—Premises of H. I. McConnell, 446 Ruxton St.
Twenty-first Dist.—Premises of Pittsburgh Railways Co., Bailey Ave.
Twenty-second Dist.—Premises of Jacob C. Beisel, 23 Ruth St.
Twenty-third Dist.—Premises of Thomas Byers, 201 Climax St.
Twenty-fourth Dist.—Belmont Athletic Club, 143 Freeland St.
Twenty-fifth Dist.—Premises of Rose Kline Moore, 120 Sylvania St.
Twenty-sixth Dist.—Premises of Phillip Demme, 94 Climax St.
Twenty-seventh Dist.—City property, Lafferty Ave. near Taft Ave.
Twenty-eighth Dist.—Bon Air Public Sschool Bldg., Fordyce St. and Callie Ave.

NINETEENTH WARD.

First Dist.—Premises of John Wittman, 1754 W. Carson St.
Second Dist.—Premises of Skookum Club, 200 Fingal St.
Third Dist.—Premises of Mrs. Joseph Rickert, 207 Shaler St.
Fourth Dist.—Snodgrass Public School Bldg., Sweetbriar St.
Fifth Dist.—Premises of C. A. Scholl, 158 Oneida St.
Sixth Dist.—Duquesne Heights Bldg., & Loan Ass'n., 1202 Grandview Ave.
Seventh Dist.—Premises of Mrs. Mary Turner, 1021 Grandview Ave.
Eighth Dist.—Premises of Margaret Shepard, Labelle St.
Ninth Dist.—Premises of E. H. Voight, 525 Grandiew Ave.
Tenth Dist. — Whittier Public School Bldg., Bertha and Sycamore Sts.
Eleventh Dist. — Premises of James Bissett, Jr., 120 Shiloh St.
Twelfth Dist.—Premises of Nicholas Otlaviano, Woodruff and Kearsarge Sts.
Thirteenth Dist.—Premises of Alfred Neale, 141 Virginia Ave.
Fourteenth Dist.—Prospect Public School Bldg., Prospect St. near Southern Ave.
Fifteenth Dist.—No. 17 Engine House, Shiloh St. and Virginia Ave.
Sixteenth Dist. — Premises of Henry Poke, Boggs Ave.
Seventeenth Dist.—Cargo Public School Bldg., Boggs Ave.
Eighteenth Dist.—Premises of W. H. Clarke, 230 Dilworth St.
Nineteenth Dist. — Premises of Edna Albertson, 458 Norton St.
Twentieth Dist.—Premises of Mrs. Annie L. Kramer, 600 Lelia St.
Twenty-first Dist.—County Building, Jasper St. below Boggs Ave.
Twenty-second Dist.—Premises of Julius Schmitt, 700 Southern Ave.
Twenty-third Dist.—Boggs Avenue School, Boggs Ave and Southern Ave.
Twenty-fourth Dist.—Premises of H. R. Bupp, 1665 W. Liberty Ave.
Twenty-fifth Dist.—Premises of Edmund J. Mathews, Hampshire Ave.
Twenty-sixth Dist. — Beechview Public School Bldg., Rockland St.
Twenty-seventh Dist. — Beechview Public School Bldg., Seebring Ave.
Twenty-eighth Dist.—Premises of Mrs. Rose Krebs, 1522 Beechview Ave.
Twenty-ninth Dist.—Premises of A. Zober, 1801 Broadway.
Thirtieth Dist.—Lee Public School Bldg., Los Angeles and Shiras Aves.
Thirty-first Dist.—West Liberty Public School Bldg., Pioneer Ave.
Thirty-second Dist.—Premises of Geo. T. Harley, 132 Brookline Boulevard.
Thirty-third Dist.—Premises of Jas. A. McKenna, rear 705 Brookline Blvd.
Thirty-fourth Dist. — Brookline Public School Bldg., Woodbourne Ave.
Thirty-fifth Dist.—Premises of Thos. B. Knowlson, rear 967 Berkshire Ave.
Thirty-sixth Dist.—Premises of W. B. Taylor, 1206 Berkshire Ave.
Thirty-seventh Dist.—Premises of Dominic Manning, Cor. Clippert Way and Wareman Ave.
Thirty-eighth Dist.—Premises of H. Milligan, 1500 Edgebrook Ave.
Thirty-ninth Dist.—Premises of Annie Killeen, 226 Plymouth St.
Fortieth Dist.—Premises of Meeder Motor Corp., 1613-15 Broadway Ave.
Forty-first Dist. — Premises of Methodist Church, Virginia Ave. and Bigham St.

TWENTIETH WARD.

First Dist.—Luckey Public School Bldg., Shaler St.
Second Dist.—Premises of Max Green, 434 Independent St.
Third Dist.—Premises of M. E. Scott, 227 Kearns St.
Fourth Dist.—Premises of W. H. Haselbarth, 509 Lovelace Ave.
Fifth Dist.—Thad Stevens Public School Bldg., Cor. Mill and Main Sts.
Sixth Dist.—Premises of John A. Joyce, 324 So. Main St.
Seventh Dist.—Premises of Jos. B. Arbuthnot, 600 Lorenz Ave.
Eighth Dist.—Premises of Victoria Kupski, 22 Ainsworth St.
Ninth Dist.—Premises of M. J. Connoly, 1012 Chartiers Ave.
Tenth Dist.—Premises of Mrs. A. M. Bowker, Wabash and Steuben Sts.
Eleventh Dist.—West Lake Public School Bldg., Lorenz Ave. and Crucible St.
Twelfth Dist.—Premises of Mrs. Isabelle Cargo, Weston and Elm Way.
Thirteenth Dist.—West Lake Public School Bldg, Crucible St.
Fourteenth Dist.—Premises of D. W. Donehue, Lakewood Ave. and Vexon St.
Fifteenth Dist.—Esplen Public School, West Carson and Earl Sts.
Sixteenth Dist. — Premises of Young & Schmitt, 3209 W. Carson St.
Seventeenth Dist.—Premises of Mrs. Florence V. Sturgeon, 3015 Brunot St.
Eighteenth Dist. — Premises of Chas. Steoting, 2914 Stafford Ave.
Nineteenth Dist.—Harwood Public School Bldg., Harwood and Glen Mawr Aves.
Twentieth Dist.—Premises of Geo. C. Sterling, 3200 Glen Mawr Ave.
Twenty-first Dist.—Premises of T. L. Blackwood, 3165 Ashland Ave.
Twenty-second—Premises of John Hall, 2833 Chartiers Ave.
Twenty-third Dist. — American Avenue Public School, Allendale and Sutherland Aves.
Twenty-fourth Dist.—Premises of Harry W. Willsman, 1115 Tweed St.
Twenty-fifth Dist.—Premises of E. Yetter, 3233 Huxley St.
Twenty-sixth Dist.—Premises of Emma C. Cutler, Faulkner St.
Twenty-seventh Dist.—Chartiers Public School, Centralia St. near Chartiers Ave.

TWENTY-FIRST WARD.

First Dist.—Premises of Santo Omedia, 1027 Reedsdale St.
Second Dist.—No. 47 Engine House, Fulton and Lyndale Sts.
Third Dist.—Premises of Lithuanian Hall, 818-20 Belmont St.
Fourth Dist.—Premises of Harry C. Hoffman, rear of 1116 Stedman St.
Fifth Dist.—Conroy Public School Bldg., Cor. Fulton and Page Sts.
Sixth Dist.—Premises of Fred B. Eisenbies, 1438 Fayette St.
Seventh Dist.—Premises of Annie Walkaukas, 1217-19-21 Beaver Ave.
Eighth Dist.—Premises of Frank Donics, 1522 Fayette St.
Ninth Dist.—Premises of Isaac N. Polock, 1226 Pennsylvania Ave.
Tenth Dist.—1414 Fulton St.
Eleventh Dist. — Premises of Katherine Manning, 1322 Liverpool St. rear.
Twelfth Dist.—Premises of A. H. Kolsen, 1516 Beaver Ave.
Thirteenth Dist.—Manchaster Public School, Jnniata and Geronde Sts.
Fourteenth Dist.—Manchaster Public School, Juniata and Chateau Sts.
Fifteenth Dist.—Premises of Max Wieprzkowski, 1627 Sedgswick St.
Sixteenth Dist.—Premises of G. A. Cochrane, 1612 Sedgwick St.
Seventeenth Dist.—Premises of G. A. Cochrane, 1220 Columbus Ave.
Eighteenth Dist.—Manchester Public School Bldg., Cor. Columbus Ave. and Chateau St.
Nineteenth Dist.—Manchester Public School Bldg., Columbus Ave.
Twentieth Dist.—St. Andrew's Lyceum, 1915 Chateau St.
Twenty-first Dist.—County Building, Chateau St. at Blevens St.
Twenty-second Dist.—Premises of Mrs. J. L. Crawford, Sigel and California Aves.
Twenty-third Dist.—Premises of Mary Stewart, Kirkbride and St. Ives Sts.

TWENTY-SECOND WARD.

First Dist.—Premises of Samuel Johnson, 24 Cajou Way.
Second Dist.—Premises of Jean Manthe, 313 W. Lacock St.
Third Dist.—Daniel Webster Public School, Martindale and Scottland Sts.
Fourth Dist. — Daniel Webster Public School, Reedsdale and Scottland Sts.
Fifth Dist.—Daniel Webster Public School—Reedsdale St.
Sixth Dist.—Office of Highway & Sewers—N. S. City Hall, Federal and Ohio Sts.
Seventh Dist.—Allegheny High School Bldg., Sherman Ave.
Eighth Dist.—Premises of Michael Kuhn, 853 Western Ave.
Ninth Dist.—Premises of Rasner & Dinger Co., 850 W. North Ave.
Tenth Dist.—Garage of City of Pittsburgh, 836 W. North Ave.
Eleventh Dist.—Premises of Harry F. Perry, 1306 Monterey St.
Twelfth Dist.—Mary J. Cowley Public School, Sherman Ave. (north end).
Thirteenth Dist.—Mary J. Cowley Public School, Sherman Ave. (south end).
Fourteenth Dist.—Office Bldg. of North Ave. M. E. Church, West North Ave.
Fifteenth Dist.—Premises of John J. Coll, 1216 Federal St.
Sixteenth Dist. — Premises of Clara Clinton, 204 W. North Ave.
Seventeenth Dist.—Carnegie Music Hall, N. Diamond and E. Diamond Sts.
Eighteenth Dist.—Carnegie Music Hall, E. Diamond and Ohio Sts.

TWENTY-THIRD WARD.

First Dist.—Premises of Isabella Welty, 211 Mendotta St.
Second Dist.—East Park Public School Bldg., 416 Lockhart St. (So. side).
Third Dist.—East Park Public School Bldg., Lockhart St. (No. side).
Fourth Dist.—Premises of Justice Real Estate Co., 805 James St.
Fifth Dist.—Latimer High School Bldg., James and Tripoli Sts.
Sixth Dist.—Latimer High School Bldg., North Ave. between Middle and James Sts.
Seventh Dist.—Premises of Wm. Schmitt, 1207 East St.
Eighth Dist.—Premises of Mrs. Helena B. Reeg, 605 Tripoli St.
Ninth Dist.—Premises of John J. Yankovic, 717 East St.
Tenth Dist.—707 East Ohio St. (North side).
Eleventh Dist.—Premises of Louis Korenich, 800 Progress St.
Twelfth Dist.—Premises of Fred Vaupel, 401 Chestnut St.
Thirteenth Dist.—Lockhart Public School Bldg., Lockhart St. near Chestnut St.
Fourteenth Dist.—Shiller Public School Bldg., Cor. Chestnut and Peralto Sts.
Fifteenth Dist.—Schiller Public School Bldg., Cor. Chestnut and Sussmon Sts.
Sixteenth Dist.—Premises of New Code Electric Co., 842 Tripoli St.
Seventeenth Dist.—Premises of Allegheny Social Club, Turtle Way and Concord St.
Eighteenth Dist. — Premises of Lucas Schnarrenberger, 1036 Spring Garden Ave.
Nineteenth Dist. — Premises of John Schiech, 1022 Chestnut St.
Twentieth Dist. — Bathhouse—property of City of Pittsburgh, Cor. Uneeda and Peralto Sts.
Twenty-first Dist.—Premises of Frank Erzen, 308 Chestnut St.

TWENTY-FOURTH WARD.

First Dist. — Duquesne Public School Bldg., East Ohio St.
Second Dist.—Premises of Troy Hill Presby. Church, Province St.
Third Dist.—Premises of Mathias Malich, 1502 Lowrey St.
Fourth Dist.—Troy Hill Public School Bldg., Claim St.
Fifth Dist.—Troy Hill Literary Society, Tinsburg and Harpster Sts.
Sixth Dist. — County Building, Fleck St.
Seventh Dist.—Premises of Chas. L. Ketterer, 1818 Niagel St.
Eighth Dist.—County Building, 2112 Lowrie St.
Ninth Dist.—Spring Garden Public School, Spring Garden Ave. (West side.)
Tenth Dist.—Spring Garden Public School, Spring Garden Ave. (East side).
Eleventh Dist.—County Building, Cor. High and Lager Sts.
Twelfth Dist.—Premises of German Lutheran Church, 1820 Rhine St.
Thirteenth Dist.—No. 53 Engine House, Haslage Ave. and Rhine St.
Fourteenth Dist. — Premises of Harry Mills, Rhine and Yetta Sts.
Fifteenth Dist.—East St. Public School Bldg., East St.
Sixteenth Dist.—1400 East St.
Seventeenth Dist.—East Street Public School Bldg., Rostock and East Sts.
Eighteenth Dist. — Premises of Wm. Cruwang, 1619 Howard St.

TWENTY-FIFTH WARD.

First Dist.—Premises of Angelo Catalano, 1517 Federal St.
Second Dist.—L. V. Rhea (premises of), Cor. Federal and Jefferson Sts.
Third Dist.—Premises of Robert Kane, 1657 Perrysville Ave.
Fourth Dist.—Columbus Public School Bldg., Cor. Trautman St. and Irwin Ave.
Fifth Dist.—Premises of Alphens Emmel, Jarvella and Monterey Sts.
Sixth Dist.—Premises of Mrs. C. Crawford, 1403 Brighton road.
Seventh Dist.—Columbus Public School Bldg., Irwin Ave. (s. w. side).
Eighth Dist.—Premises of J. Edwin Thorne, 1703 Irwin Ave.
Ninth Dist.—Premises of Wm. W. Irvin, 1812 St. Marks Place.
Tenth Dist.—Premises of Henry J. Bowers, Kirkbride and Brighton Road.
Eleventh Dist.—Premises of Chas. J. Simon, 1910 Brighton Road.
Twelfth Dist.—Premises of [illegible]lee Club, 2132 Charles St.
Thirteenth Dist.—Premises of H. L. Ross, 40 Holyoke St.
Fourteenth Dist.—Premises of Clara Nusbaum, Cor. Wilson and Perrysville Aves.
Fifteenth Dist.—Clayton Public School Bldg., Clayton St. and Divinity Ave.
Sixteenth Dist.—Premises of Foster Humphrey, 1926 Federal St.
Seventeenth Dist.—Meade Public School Bldg., Meadville St.
Eighteenth Dist.—Premises of Florence Weir, 1334 Federal St.
Nineteenth Dist.—Premises of Lyons estate, Fountain and Potterfield Sts.
Twentieth Dist.—County Building, Cor. Graib and Compromise Ave.
Twenty-first Dist.—Premises of Mrs. Kurtz, 7 Geranium St.

TWENTY-SIXTH WARD.

First Dist.—Premises of Mrs. Nettie Myers, 2456-58 N. Charles St.
Second Dist. — Linwood School Building, Linwood Ave. (West side).
Third Dist.—Premises of Joe P. Hilldorfer, rear of 501 Chester Ave.
Fourth Dist.—Linwood School Bldg. (East side), Taggart and Linwood Ave.
Fifth Dist.—Premises of Geo. H. Kendrick, 240 Chester Ave.
Sixth Dist.—County Building, Cor. St. Lukes Sq. and Perrysville Ave.
Seventh Dist.—Premises of Ben Knaur, 2417 Hazelton Ave.
Eighth Dist.—McNaugher Public School, Taggart and Merritt Sts.
Ninth Dist.—Premises of James L. Graham, 2637 Perrysville Ave.
Tenth Dist.—Premises of Vincent Peduto, Kennedy Ave. near Perrysville Ave.
Eleventh Dist. — Milroy Public School Bldg., Viola St. near Milroy Ave.
Twelfth—Premises of M. E. Stover, Orleans and Delaware Ave.
Thirteenth Dist.—County Building, Venture St.
Fourteenth Dist. — Premises of Wm. Leubin, Cor. Richey Ave. and Ruggles St.
Fifteenth Dist. — Perry Public School Bldg., Semicir St. and Perrysville Ave.
Sixteenth Dist.—Premises of Harry Hamilton, No. 4046 Perrysville Ave.
Seventeenth Dist.—North U. P. Church, Bascom and Vinceton Sts.
Eighteenth Dist.—North End M. E. Church, 100 Bon Vue Ave.
Nineteenth Dist. — Premises of Philomena Schauer, Lot 45 N. E. corner of East St.
Twentieth Dist.—Premises of F. W. Scheible, 3315 Harvard St.
Twenty-first Dist. — Longfellow Public School Bldg., Cor. East and Hazlett Sts.
Twenty-second Dist.—Premises of Charles Greb, 2251 East St.
Twenty-third Dist.—Premises of Howard James, 2020 East St.
Twenty-fourth Dist.—Premises of John Eichelman, 1933 Rhine St.
Twenty-fifth Dist.—Spring Garden Public School—School St. near Jacob St.

TWENTY-SEVENTH WARD.

First Dist.—Premises of Gerald V. O'Donnell, 2325 McCook St.
Second Dist.—Premises of Urben W. Tammany, 2383 California Ave.
Third Dist.—Premises of Floyd J. Meals, Woodland Ave. and Ludene St.
Fourth Dist.—County Bldg. on property of Annie Zinke, Shadeland and Woodland Aves.
Fifth Dist.—Horace Mann Public School Bldg., Shadeland Ave.
Sixth Dist. — County Building Forsythe St. and Fenway.
Seventh Dist.—Premises of Andrew Kopka, 20 Island Ave.
Eighth Dist.—Premises of Geo. A. Young, 3047 Preble Ave.
Ninth Dist.—Premises of Frank Benevento, 171 McClure Ave.
Tenth Dist.—Premises of Mrs. C. Burry, 1346 Guyer Ave.
Eleventh Dist.—Premises of Fred Querner, Brighton rd. and Stayton St.
Twelfth Dist.—Premises of Jas. P. Deveraux, 3118 Brighton Road.
Thirteenth Dist.—Hallegrove School Bldg., Hall and Shelby Sts.
Fourteenth Dist.—Premises of Conrak Dietrich estate, Brighton Road.
Fifteenth Dist.—Premises of McHugh Bros., 167 McClure Ave.
Sixteenth Dist.—John Morrow Public School Bldg., Cor. Davis and Fleming Ave.
Seventeenth Dist.—Premises of St. John's Hospital, Fleming Ave.
Eighteenth Dist.—Premises of Conrad Dietrich estate, Stoke St. and north end Shadeland Ave.
Nineteenth Dist.—Premises of Helen A. Stauft, Wapello St.
Twentieth Dist.—John Morrow Public School Bld., Fleming and David Aves.
Twenty-first Dist.—Premises of Mrs. B. Sweeney, 3619 California Ave.
Twenty-second Dist.—Premises of David B. Oliver, California Ave. between Benton and Cooper.
Twenty-third Dist.—Premises of Studebaker Sales Co., California Ave. and Chelis St.
Twenty-fourth Dist.—Premises of Bernard Mullen, 3820 Parvis St.
Twenty-fifth Dist.—Premises of Mrs. W. J. Wagner, 3722 Parvis St.

TWENTY-EIGHTH WARD.

First Dist.—Obey Public School Bldg., Obey Ave.
Second Dist.—Premises of Daniel Cassley, Stratford Ave.
Third Dist.—Shaffer Public School Bldg., Belmont Ave.
Fourth Dist. — Terrace Public School Bldg., Plumb Ave.
Fifth Dist.—Premises of Park Plan Hose Co., Oakwood Road.
Sixth Dist.—Bell Public School Bldg., Idlewood Road.
Seventh Dist.—E. Carnegie Public School Bldg., John St. between Doolittle and Art Way.
Eighth Dist.—Fairywood Elementary School.
Ninth Dist.—Premises of W. F. Graham, 3914 Windgap Ave.
Tenth Dist.—Premises of C. F. Menges, rear of 3402 Clearfield St.
Eleventh Dist.—Westwood Public School Bldg.

TWENTY-NINTH WARD.

First Dist.—Premises of Pittsburgh Railways Co., Woodlawn Ave. and Hayes St.
Second Dist.—Premises of Edward J. Saitz, estate, rear of 1213 Brownsville Road.
Third Dist.—Premises of Mrs. Bessie M. Hansell, 135 Boulevard St.
Fourth Dist.—Roosevelt Public School, The Boulevard.
Fifth Dist.—Premises of Mrs. R. W. Haas, 1701 Brownsville Road.
Sixth Dist.—Garage of Ed. Werner, 1951 Brownsville Road.
Seventh Dist.—Premises of Peter Hellerbach, Hazel Ave.
Eighth Dist. — Concord Public School, Carrick Ave.
Ninth Dist.—Premises of Henry Landefeld, rear of 2633 Brownsville Road.
Tenth Dist.—Premises of Jacob A. Pahler, Cor. Spencer and Custer Sts.
Eleventh Dist.—Premises of Geo. W. Rigg, 119 Stewart Ave.
Twelfth Dist.—Premises of Joseph A. Werner, 2528 Brownsville Road.
Thirteenth Dist.—Premises of W. L. Ruske, 2293 Valera Ave.
Fourteenth Dist.—Shelter House, Park Way.
Fifteenth Dist.—Municipal Building, 1806 Brownsville Road.
Sixteenth Dist.—Premises of Hattie Smith, 1624 Brownsville Road.
Seventeenth Dist.—Premises of Sam Rubenstein, 1134 Brownsville Road.
Eighteenth Dist.—Premises of E. W. Slentz, 1320 Shannon Way.

THIRTIETH WARD.

First Dist.—Premises of Emma Puzzini, 70 Knox Ave.
Second Dist.—Premises of John H. Dorrington, 418 Orchard St.
Third Dist.—Premises of Knoxville Land Improv. Co., 85 Knox Ave.
Fourth Dist.—American Legion Hall, Georgia Ave. and Rochelle St.
Fifth Dist.—Public School Bldg. No. 1, Knox Ave.
Sixth Dist.—Premises of Earl M. Myers, 313 Arabella St.
Seventh Dist. — Public School Bldg., No. 2, Knox Ave.
Eighth Dist.—Premises of P. F. Rowan, Cor. Morse St. and Virginia Ave.
Ninth Dist.—Hill Top Independent Fire Co., Brownsville Road.
Tenth Dist.—Premises of H. C. Connelly, 343 Summit St.
Eleventh Dist. — Premises of Theodore Schmitt, rear of 209 McKinley Ave.
Twelfth Dist.—Premises of Hoeb[illegible]

Continued on Next Page.

Official—County 112

(Continued from Preceding Page.)

ler-Zoglemann Co., 818 Brownsville Road.

CITY OF CLAIRTON

FIRST WARD.

First Dist.—Premises of Carnegie Land Co., 911 State St.
Second Dist.—Public School Bldg., North Side of Short St.
Third Dist.—Premises of Carnegie Land Co., 184 Pennsylvania Ave., (Storeroom).
Fourth Dist.—Walnut School Bldg., Walnut St.
Fifth Dist.—Borough Building, Fourth and Locust St.
Sixth Dist.—Premises of J. D. Blackburn, 135 State St.

SECOND WARD.

First Dist.—Premises of Mike Marraccini, State St. and Blair Ave.
Second Dist.—Miller School Bldg., Miller Ave.
Third Dist.—Borough Building, Miller and St. Clair Sts.
Fourth Dist.—Premises of Geo. R. Kell (garage), 405 Colwell Ave.
Fifth Dist.—Junior-Senior High School, West Side of Fifth Ave.
Sixth Dist.—American Legion Bldg., Post No. 75, St. Clair St.
Seventh Dist.—Premises of Carnegie Land Co, Mitchell Ave. near Second St.
Eighth Dist.—Miller School Bldg., Miller Ave.
Ninth Dist.—Premises of Carnegie Land Co., 505 Farnsworth Ave.
Tenth Dist.—Premises of Edward Kunz, 1112 Worthington Ave.

CITY OF DUQUESNE

FIRST WARD.

First Dist.—Community House, Cor. Linden and River Aves.
Second Dist.—Premises of Nick Spanovic, 10 Superior Ave.
Third Dist.—Oliver School Bldg., Second St., between Grant and Hamilton.
Fourth Dist.—Premises of W. J. Rehbeck, North Side of Hamilton, near Prune.
Fifth Dist.—County Building, Hamilton Ave., near Fifth St.
Sixth Dist.—Premises of John C. Meighen, 840 Grant Ave.
Seventh Dist.—Duquesne Place Public School.

SECOND WARD.

First Dist.—City Hall Bldg., Grant Ave.
Second Dist.—High School Bldg., Kennedy Ave.
Third Dist.—Kennedy School Bldg., Sixth St. and Whitfield Ave.
Fourth Dist.—Premises of Veronica Waltham, 1313 Kennedy Ave.
Fifth Dist.—Premises of Michael Benedick, Friendship and Kennedy Aves.

THIRD WARD.

First Dist.—Premises of E. R. Crawford, 854 S. Duquesne Ave.
Second Dist.—County Building, Cor. Priscilla Ave. and Second St.
Third Dist.—Crawford School Bldg., Hill St.
Fourth Dist.—Premises of Robert Sickles, 914 Savey St.

CITY OF McKEESPORT

FIRST WARD.

First Dist.—Premises of Lillian McDermott, 216 Market St.
Second Dist.—L. O. O. M. No. 41, 120 Fifth Ave.

SECOND WARD.

First Dist.—127 Seventh Ave.
Second Dist.—Premises of A. C. Markus, 628 Walnut St.
Third Dist.—Junior High School Bldg., Locust St. and Shaw Ave.
Fourth Dist.—Premises of Ralph Austin, 710 Grant St.

THIRD WARD.

First Dist.—Premises of Geo. W. Wilson, 1126 Walnut St.
Second Dist.—Premises of B. L. Coursin, 1027 Walnut St.
Third Dist.—Premises of Joseph Martin, 1216 Walnut St.
Fourth Dist.—Zion Baptist Congregation Church, 1300 Locust St.

FOURTH WARD.

First Dist.—Premises of R. C. Calhoun, 321 Sixth St.
Second Dist.—Y. M. C. A. Bldg., Sinclair St.

FIFTH WARD.

First Dist.—Premises of John Charney, 415 Huey St.
Second Dist.—Premises of E. M. Trich, 505 Coursin St.
Third Dist.—Premises of L. C. Jones, 811 Huey St.

SIXTH WARD.

First Dist.—Premises of Jas. L. Landie, 906 Fifth Ave.
Second Dist.—Premises of Wm. Bowden, 1300 Fifth Ave.
Third Dist.—Premises of F. M. Reed & Co., 1312 Fifth Ave.
Fourth Dist.—Premises of Marie Codik, 1908 Colfax Ave.
Fifth Dist.—Evan. German Luth. Church, 10th and Evans Ave.

SEVENTH WARD.

First Dist.—Technical High School Bldg., Huey St., now Bailey and 14th.
Second Dist.—First Reform Church, Union and Library Sts.
Third Dist.—High Service Pump Station, Alpine ay. bet. Beaver and Grant.
Fourth Dist.—Premises of Salvation Army, 1715 Willow St.
Fifth Dist.—County Bldg., on school property, Soles and Bridge St.
Sixth Dist.—No. 3 Fire Station, 606 Evans St.
Seventh Dist.—Premises of J. E. Thomas, 444 Converse St.
Eighth Dist.—Premises of Patrick Diamond, 1601 Packer St.
Ninth Dist.—Premises of W. A. Bryan, rear 2500 Jenny Lind St.
Tenth Dist.—Premises of Thos. Delhanty, 1107 Craig St.
Eleventh Dist.—Premises of J. E. Davirs, 2704 Versailles Ave.

EIGHTH WARD.

First Dist.—No. 2 Fire Station, 2109 Fifth Ave.
Second Dist.—Premises of Mrs. W. E. Williams, 3009 Versailles Ave.
Third Dist.—Highland Ave. School Bldg., Highland Ave.
Fourth Dist.—Knights of Pythias Hall, Assn., 2630 Fifth Ave.
Fifth Dist.—Fawcett School Bldg., Summitt and Boyle Sts.

NINTH WARD.

First Dist.—No. 4 Fire Station, 602 Grandview Ave.
Second Dist.—Grandview Ave. School Bldg., Grandview Ave. and Auburn Ave.

TENTH WARD.

First Dist.—Premises of James F. Kemp Bros., 229 Pacific Ave.
Second Dist.—Premises of S. J. Harding, 415 Pacific Ave.
Third Dist.—Premises of Eugene Paul, 201 W. Fifth Ave.

ELEVENTH WARD.

First Dist.—County Building, 2608 Walnut St.
Second Dist.—Premises of Alex Douglass, 3008 Walnut St.
Third Dist.—Premises of Mrs. E. Ayres, 427 Converse St.

BOROUGHS.

ASPINWALL.

First Dist.—Premises of Henry Rote, 2, First and Eastern Ave.
Second Dist.—Women's Club, Center Ave. and Second St.
Third Dist.—Hose House, Center Ave. and Fifth St.
Fourth Dist.—Aspinwall Delafield Land Co., Brilliant Ave.
Fifth Dist.—High School Building, Virginia Ave. and Fourth St.
Sixth Dist.—Hose House on Twp. Road, Above 12th St.

AVALON.

FIRST WARD.

First Dist.—Premises of Jacob Colmer, 528 Orchard St.
Second Dist.—Borough Hall, California and School St.

SECOND WARD.

First Dist.—Premises of Mary J. Conway, 813 Jackman St.
Second Dist.—Premises of Wm. F. Schatz, Jackman and McKinley Ave.

THIRD WARD.

First Dist.—Premises of Ina Hunter, 420 N. Ohio St.
Second Dist.—School Building, California and School St.

BELLEVUE.

FIRST WARD.

First Dist.—Grant School Bldg., Grant and Jefferson Ave.
Second Dist.—Grant School Bldg., Grant and Jefferson Ave.
Third Dist.—Premises of C. H. Eisenbeis, 201 Teec Ave.
Fourth Dist.—Premises of Mrs. W. A. Rodgers, Brighton road near Lincoln Ave.
Fifth Dist.—Minehart's garage, Kendall Ave., near Lincoln Ave.

SECOND WARD.

First Dist.—High School Bldg., Lincoln Ave. and S. Howard St.
Second Dist.—Premises of Alex White, 619 Munroe Ave.

THIRD WARD.

First Dist.—Borough Building, Hawley St. near Bayne Ave.
Second Dist.—Jackson School Bldg., Orchard Ave.
Third Dist.—Premises of E. W. Brown, rear 186 N. Balph Ave.
Fourth Dist.—Premises of John W. Robinson, Orchard Ave. and N. Jackson.

Official—County 112

BEN AVON.

First Dist.—Firemen's room in Borough Hall, Church and Forest Ave.
Second Dist.—Ben Avon Public School, Dickson St.
Third Dist.—Pythian Orphans' Home, 6627 Brighton Road.

BEN AVON HEIGHTS.

County Building, Bambury Lane and Clovelly Road.

BLAWNOX.

First Dist.—Blawnox Fire Dept., Blaw Ave. and 8th St.
Second Dist.—Premises of H. F. Evans, Maple Alley.
Third Dist.—Premises of James B. Wallace, Freeport Road.

BRACKENRIDGE.

FIRST WARD.

Frst Dist.—Premises of Paul Balbinich, Brackenridge Ave.
Second Dist.—Colins garage, 170 Brackenridge Ave.

SECOND WARD.

First Dist.—Prospect Public School, Prospect St.
Second Dist.—Fairmont School Bldg., Penn Ave.

BRADDOCK.

FIRST WARD.

First Dist.—Carnegie School Bldg., 11th St. and Talbot Ave.
Second Dist.—Carnegie School Bldg., 11th St. and Talbot Ave.
Third Dist.—St. Michael's School, Braddock Ave.

SECOND WARD.

First Dist.—Premises of Feliks Szulc, 805 Talbot Ave.
Second Dist.—Municipal Bldg., Braddock Ave.
Third Dist.—Second Ward School, Washington and 7th St.

THIRD WARD.

First Dist.—Pittsburgh Poster Adv. Co., 206 Fourth Ave.
Second Dist.—Hamilton School Bldg., 5th St. and Maple Alley.
Third Dist.—Premises of Julius Weiss, rear 220 Holland Ave.

FOURTH WARD.

First Dist.—Premises of James F. Alexander, Corry Ave.
Second Dist.—County Bldg., 5th St. and Summit Alley.
Third Dist.—Premises of Alva C. Nickel, June Way.
Fourth Dist.—Copeland School Bldg., First St. and Comrie Ave.

BRADFORD WOODS.

Borough School Bldg., Wexford Run Road.

BRENTWOOD.

First Dist.—Municipal Bldg., 3624 Brownsville Rd.
Second Dist.—Premises of J. E. Hess, 20 W. Francis Ave.
Third Dist.—Brentwood Motor Co., 2725 Brownsville Rd.
Fourth Dist.—Premises of B. W. Wagler, County Bldg., Sankey and Church Ave.

BRIDGEVILLE.

First Dist.—American Legion Hall, Hickman St.
Second Dist.—Municipal Bldg., Washington Ave.
Third Dist.—Premises of Charles Schade, German-American Beneficial Union, Foster Ave.

CARNEGIE.

FIRST WARD.

First Dist.—St. Luke's School, 4th and 3rd Sts.
Second Dist.—County Bldg., on vacant Street.
Third Dist.—Premises of Nicholas A. Cirillo, 129½ W. Main St.
Fourth Dist.—St. John's Lutheran Church, 517 Chartiers Ave.
Fifth Dist.—First Ward School, Dunbar St.
Sixth Dist.—Premises of W. C. C. Johnston, rear 309 Wilcox St.

SECOND WARD.

First Dist.—Italian Church Hall, 209 Mary Ave.
Second Dist.—Engine House No. 1, East and Main Sts.
Third Dist.—Second Ward School, Lydia St. (East Wing).
Fourth Dist.—Second Ward School, Lydia St. (Main Entrance).
Fifth Dist.—Lincoln Public School, Lincoln and Howard Sts.
Sixth Dist.—High School Bldg., School Square.

CASTLE SHANNON.

First Dist.—Municipal Building, Washington Ave.
Second Dist.—Hamilton Public School, Library Road.
Third Dist.—Premises of Mary Bardonaro, Library Rd. near 7th St.

CHALFANT.

Municipal Building.

CHESWICK.

Public School Building, Freeport Road.

CORAOPOLIS.

FIRST WARD.

First Dist.—Premises of H. G. White, Fourth Ave.
Second Dist.—McKinley School Bldg., Locust St. and 6th Ave.

SECOND WARD.

First Dist.—Premises of Wm. T. Treadway, (County Bldg.), Coraopolis Borough.
Second Dist.—New Idea Club, 1207 Fourth Ave.

THIRD WARD.

First Dist.—Italian Brothers Club, State and Fleming St.
Second Dist.—Central Public School, Ridge Ave. and School St.

FOURTH WARD.

First Dist.—W. D. McBride, agt. (County Bldg.), Montour St.
Second Dist.—Lincoln School House, Ridge Ave. and Ferrie St.

CRAFTON.

FIRST WARD.

First Dist.—Public School Bldg., Noble and Sidney St.
Second Dist.—County Bldg. (borough property), East Ridge Ave.
Third Dist.—Crafton High School, E. Ridge Ave. near Noble Ave.
Fourth Dist.—Municipal Building, White Ave. and Vulcan Way.

SECOND WARD.

First Dist.—Premises of Mrs. C. E. Cosolowsky, 36 S. Emily St.
Second Dist.—Premises of Mary B. McMunn, Johnson St.
Third Dist.—Public School Bldg., Park St.
Fourth Dist.—Real Estate Co. of Pittsburgh, agents for Moses P. Walsh, estate, 16 ft. on Steuben Ave.; 22 ft. on Foster Ave.

THIRD WARD.

First Dist.—Public School Bldg., High and Promenade St.
Second Dist.—County Building, Geo. Moss, 116 Fountain St.

DORMONT.

First Dist.—Premises of Barney Cassidy, 2734 Broadway.
Second Dist.—Premises of C. A. Hafer, Potomac Ave. near W. Liberty Ave.
Third Dist.—Pioneer Motor Co., West Liberty and Pioneer Ave.
Fourth Dist.—County Bldg. on premises of Edward Yedele, Mattern and Hillsdale Ave.
Fifth Dist.—Dormont Public School, Hillsdale St.
Sixth Dist.—Dormont Borough Engine House, Wisconsin Ave.
Seventh Dist.—Premises of Mrs. Mary Kuehner, 3039 W. Liberty Ave.
Eighth Dist.—Premises of H. L. Snyder, Reed Alley and Sill St.
Ninth Dist.—Premises of Henry Schuett, Dell Ave. and Madison alley.
Tenth Dist.—Premises of John P. Brachron, rear 3230 Wainbell Ave.
Eleventh Dist.—Premises of N. Mueller, 3319 Latonia Ave.
Twelfth Dist.—Premises of C. E. Linhart, 3144 W. Liberty Ave.
Thirteenth Dist.—Dormont High School.

DRAVOSBURG.

First Dist.—Municipal Building, opposite Penna. R. R. Station.
Second Dist.—Premises of Peter Abel, Dewey Ave.
Third Dist.—Borough School Building, 3rd and Sherman Ave.
Fourth Dist.—Premises of Harry E. Culp, Locust alley rear 210 Forst St.

EAST M'KEESPORT.

First Dist.—Premises of Chicora School, Chicora St.
Second Dist.—Borough Building, Josephine St.
Third Dist.—Josephine School Bldg., Josephine Ave. and Argo Ay.
Fourth Dist.—Hose House, Broadway Ave. and Helena St.

EAST PITTSBUGH.

FIRST WARD.

First Dist.—Hose House, Braddock Ave. and Main St.
Second Dist.—Bessemer School Bldg., Bessemer St.

Official—County 112

SECOND WARD.

First Dist.—Premises of John Gilmore, 303 Bessemer Ave.
Second Dist.—Hose House, Grandview Ave. near Franklin St.
Third Dist.—St. William's School, Main and Maple Sts.
Fourth Dist.—Second Ward School Building, Howard and Madison Ave.

THIRD WARD.

First Dist.—Public School Building, Electric Ave.
Second Dist.—Borough Building, Sycamore and Linden Ave.

EDGEWOOD.

First Dist.—Premises of D. E. Troy, 308 Hutchinson Ave.
Second Dist.—Edgewood Borough School, Athletic Field House.
Third Dist.—Edgewood Club, Penwood near Swissvale Ave.
Fourth Dist.—Premises of C. M. Ludwig, 322 Coal St.
Fifth Dist.—Premises of Dr. McFallan, 211 Beech St.
Sixth Dist.—Premises of Alex Gordon, 241 Edgewood Ave.
Seventh Dist.—Premises of David Dudgeon, 112 Floyd St.

EDGEWORTH.

First Dist.—Borough Building, Beaver Road.
Second Dist.—Public School Bldg., Beaver Road.

ELIZABETH.

First Dist.—Borough Building, Third St.
Second Dist.—High School Building, Fifth St.
Third Dist.—American Legion Hall, Elizabeth, Pa.

EMSWORTH.

First Dist.—Y. M. C. A., Beaver St.
Second Dist.—Municipal Building, Locust and Center Ave.
Third Dist.—Municipal Building, 2nd Floor, Locust and Center Ave.

ETNA.

FIRST WARD.

First Dist.—Premises of D. E. Giles, 287 Butler St.
Second Dist.—Borough Building.

SECOND WARD.

First Dist.—Premises of Jack Bauer, 352 Butler St.

THIRD WARD.

First Dist.—Hose House No. 1, 48 Grant St.
Second Dist.—West Etna Public School.

FOREST HILLS.

First Dist.—Municipal Building, Marion and Ardmore Blvd.
Second Dist.—Jewell Market, Newport Rd. and Ardmore Blvd.
Third Dist.—Bryn Mawr School, Woodside and Sylvan Roads.
Fourth Dist.—Premises of Elizabeth Gailbraith, Braddock Road.
Fifth Dist.—Premises of Henry Hartzell, 145 Avenue "A."

GLASSPORT.

FIRST WARD.

Premises of H. C. Griffin, 231 Monongahela Ave.

SECOND WARD.

First Dist.—Fire Engine House, 5th and Monongahela Ave.
Second Dist.—Premises of George Tapsley, P. O. Bldg., in rear.
Third Dist.—Falcons Hall, 6th and Indiana Ave.

THIRD WARD.

First Dist.—Premises of George Anthony, 710 Monongahela Ave.
Second Dist.—Premises of Scott Boor, 819 Vermont St.

GLENFIELD.

First Dist.—Americus Hall, 317 Center St.
Second Dist.—Schotts Hall, Beaver St.

GREENTREE.

First Dist.—Public School Building, Manilla Ave.
Second Dist.—Ellidale Public School, Rothesay Ave.

HAYS.

First Dist.—Municipal Building, Baldwin St.
Second Dist.—Premises of Donney & Bauer, 678 Watson St.
Third Dist.—Hays Public School.

HAYSVILLE.

School Building, Beaver Road.

HEIDELBERG.

First Dist.—Municipal Building, W. Railroad St., near 1st St.
Second Dist.—Public School, Ellsworth near 3rd St.

HOMESTEAD.

FIRST WARD.

First Dist.—Playground House, 2nd Ave. near Browns Bridge.
Second Dist.—First Ward School, Elm Way bet. Amity and Ann St.
Third Dist.—Premises of Carnegie Steel Co., 2nd Ave. and West St.

SECOND WARD.

First Dist.—Second Ward Fire Engine House, Dickson St. bet. 4th and 5th.
Second Dist.—Premises of Joe Kovasx, 507 E. Fourth Ave.
Third Dist.—Premises of Russky Noradny, 513-515 Fifth Ave.
Fourth Dist.—Premises of W. S. B. Hays, 625 McClure St.

THIRD WARD.

First Dist.—Premises of John Hoffman, 245 E. 16th Ave.
Second Dist.—Premises of Fred T. Miller, rear 109 E. 14th Ave.
Third Dist.—County Building, 13th Ave. and Hays St.
Fourth Dist.—17th Ave. Garage, 17th Ave. and West St.
Fifth Dist.—Premises of David Jones, rear 244 18th Ave.

FOURTH WARD.

First Dist.—607 Ann St.
Second Dist.—Municipal Building, 9th and Amity St.
Third Dist.—St. Matthew's Episcopal Church, 10th Ave. and McClure St.
Fourth Dist.—Fourth Ward Grade School, 9th and Amity St.

FIFTH WARD.

First Dist.—Schwab Manual Training School, 9th Ave. bet. Amity and West St.
Second Dist.—Premises of R. V. Anderson, Hazel alley and West St.
Third Dist.—Premises of Ross J. Thomas, 112 E. Park Way.
Fourth Dist.—Premises of John Cromwell, 126 W. Park Way.

INGRAM.

First Dist.—Premises of Geo. E. Bailey, 8 Windgap Road.
Second Dist.—East End Council Chamber, Firemens' Association Bldg.
Third Dist.—West End Council Chamber, Firemen' Association Bldg.
Fourth Dist.—Ingram School House, Northerly End.
Fifth Dist.—Ingram School House, Southerly End.

LEETSDAL.

First Dist.—Premises of A. A. Club, 182 Broad St.
Second Dist.—Municipal Building, Broad St. near Riter St.

LIBERTY.

Premises of John Weisser, Borough Building.

MILLVALE.

FIRST WARD.

First Dist.—First Ward School, Building on rear.
Second Dist.—139 Grant Ave.
Third Dist.—Premises of Fred Blume, rear 213 Stanton Ave.

SECOND WARD.

First Dist.—Municipal Building, Lincoln Ave. and Sedgewick St.
Second Dist.—Premises of Anton Mulch, 227 North Ave.
Third Dist.—Premises of Jacob Gorfinkel, 130 Howard St.
Fourth Dist.—Public School Building, Howard St. and Stanton Ave.

THIRD WARD.

First Dist.—Millvale Post V. F. W. 118, North Ave. and Klopfer St.
Second Dist.—Public School Building, Evergreen Ave. and Davis St.
Third Dist.—Premises of Yundt Motor Co., North Ave. and Franklin St.

MUNHALL.

First Dist.—Premises of Frank Kapriva, 169 Barkapur St.
Second Dist.—Methodist Recreation Hall, Ravine St.
Third—Municipal Building, 8th Ave. and Andrew St.
Fourth Dist.—Carnegie Library, 10th and Louise St.
Fifth Dist.—No. 1 Engine House, 13th Ave. and Market St.
Sixth Dist.—Premises of J. W.

Official—County 112

Benner, 19th and West St.
Seventh Dist.—Premises of Chas. W. Dirrken, rear 702 17th Ave.

MT. OLIVER.

First Dist.—Premises of Frank Thomas, 142 Brownsville Rd.
Second Dist.—Premises of Frank J. Hoffman, 117 Locust St.
Third Dist.—Premises of William Keeller, Arlington Ave. and Fremont St.
Fourth Dist.—Premises of John F. Lipprot, 101 Penn Ave.
Fifth Dist.—School Building, Hays and Ormsby.
Sixth Dist.—Premises of Andreas Muller, Anthony St. near Hays Ave.
Seventh Dist.—Premises of John Pfeil, rear 602 Margaret St.
Eighth Dist.—Premises of O. C. Strasburger, 125 Margaret St.
Ninth Dist.—Premises of Suburban Motors Co., 717 Brownsville Rd.
Tenth Dist.—Premises of C. E. Wareham, 305 Rustic Ave.

McDONALD.

First Dist.—Premises of L. Tazat, Coal and Queen Sts.

McKEES ROCKS.

FIRST WARD.

First Dist.—Municipal Building, Chartiers Ave. and Linden St.
Second Dist.—County Building, Plum Alley bet. Linden and Bell Aves.
Third Dist.—Hamilton School Bldg., May Ave.
Fourth Dist.—Maernercher Hall, Boquet and Bruce St.

SECOND WARD.

First Dist.—Wilson School, Shingiss and Catherine Sts.
Second Dist.—Hose House, Helen St., near Ellen St.
Third Dist.—Premises of McKees Rocks Bottling Wks., 833 Island Ave.
Fourth Dist.—Hose House No. 2, School St. near Raymond St.
Fifth Dist.—Premises of Martin Burgunder, 603 Island Ave.
Sixth Dist.—Premises of Mrs. Wellersbacher, 508 Island Ave.

THIRD WARD.

First Dist.—110 Shingiss St.
Second Dist.—Premises of W. L. McCullough, Cor. Wayne Ave.
Third Dist.—Premises of John L. Cartwright, 215 Broadway, County Building.
Fourth Dist.—Premises of Katherine Geyer, 2 Park Way.
Fifth Dist.—Premises of Frank Bryan, Church and Singer Sts.

NORTH BRADDOCK.

FIRST WARD.

First Dist.—United Swiss Society, 1517 Electric Ave.
Second Dist.—German Beneficial Union, 1412 Brinton Ave.
Third Dist.—Bohemian Hall, Brinton near Bowers Ave.
Fourth Dist.—Premises of Joseph R. Baldwin, 1320 Bell Ave.

SECOND WARD.

First Dist.—Municipal Building, Jones and Spring St.
Second Dist.—Premises of P. H. McDonald, 711 Jones Ave.
Third Dist.—North Braddock School, Bell Ave.

THIRD WARD.

First Dist.—Premises of Martin C. Noll, 703 Fourth St.
Second Dist.—Premises of W. G. Porter, 412 Hawkins Ave.
Third Dist.—Third Ward Public School, Lobinger Ave.
Fourth Dist.—Third Ward Hose House, Sedden Ave. near Roy St.

OAKDALE.

First Dist.—Municipal Building, Marion Ave. near State Ave.
Second Dist.—Borough School House.

OAKMONT.

First Dist.—Borough Building, Virginia Ave. and 5th St.
Second Dist.—Oakmont Public School, Pennsylvania Ave. and 5th St.
Third Dist.—Premises of Mrs. Mary McCurdy, 500 Delaware Ave.
Fourth Dist.—Premises of John Cannon, California and Isabella St.
Fifth Dist.—Premises of James S. Gordon, 647 Allegheny Ave.

OSBORNE.

Osborne Public School, Beaver Rd.

OVERBROOK.

First Dist.—Fair Haven School House, Commerce St.
Second Dist.—Municipal Building, Library Road and Main St.
Third Dist.—Oak School House, Sycamore St.

PITCAIRN.

First Dist.—Bro. of Locomotive Engineers, rear 387 Second St.
Second Dist.—No. 3 School House, Agatha Ave.
Third Dist.—Borough Bldg. (Council Chamber).
Fourth Dist.—Borough Building (Hose House), Ralph E. Winson, Sec.
Fifth Dist.—Premises of Nich Edigro, 114 Brinton Ave.
Sixth Dist.—Hose House No. 2, Briton Ave. and 8th St.
Seventh Dist.—No. 1 School Bldg., Highland Ave. and 6th St.
Eighth Dist.—School House, School St. and Penna. Ave.

PORT VUE.

FIRST WARD.

First Dist.—Borough Hall Building, Realty and Brinton Ave.
Second Dist.—First Ward School Building, Myer Ave. near Pine St.

SECOND WARD.

Premises of John Devic, 930 Washington Blvd.

RANKIN.

First Dist.—Premises of Mike Roy, 30 Kenmawr Ave.
Second Dist.—Municipal Building, 2nd and Kenmawr Ave.
Third Dist.—Public School Building, 3rd and Kenmawr Ave.
Fourth Dist.—Rankin School Building, Mound St. and Third Ave.
Fifth Dist.—Premises of A. J. Katchman, 101 Hawkins Ave.
Sixth Dist.—Premises of Jno. J. Korch and Thos. Muck, 306 Fifth Ave.
Seventh Dist.—Premises of Jos. Lobinco, 113 Miller St.

ROSSLYN FARMS.

Premises of T. L. Liversidge, Sec., Public School Building.

SEWICKLEY.

FIRST WARD.

First Dist.—Premises of Emerick Orban, Beaver St.
Second Dist.—Premises of George Bros., rear Cochran St. and N. Hill St.

SECOND WARD.

First Dist.—County Building, Little and Ferry St.
Second Dist.—Charles McElhaney, 321 McCrady St.

THIRD WARD.

First Dist.—Municipal Building, Washington St.
Second Dist.—Recreation House, Broad and Thorn St.

SHARPSBURG.

First Dist.—Premises of Chas. Oleo, 201 S. Main St.
Second Dist.—Citizens Hose House, 229 Main St.
Third Dist.—Premises of Frank Sacco, 711 Main St.
Fourth Dist.—Premises of James Hernon, 1008 N. Canal St.
Fifth Dist.—St. Joseph's School, Ninth St.
Sixth Dist.—Y. M. C. A. N. W. Cor. Clay and 11th St.
Seventh Dist.—Premises of Chas. Mitchell, N. Canal St.
Eighth Dist.—High School Building, Middle St. near 13th St.
Ninth Dist.—Municipal Building, Main St.
Tenth Dist.—Premises of Flinn's Store, 1704 Middle St. Cor. 17th St.
Eleventh Dist.—Cornelius Casey, Pres., Main St. School.
Twelfth Dist.—Premises of Keystone Hose Co., Main St.
Thirteenth Dist.—Premises of Wm. Davis, 23rd and Main St.

SPRINGDALE.

First Dist.—School Building, Walnut St. and Cemetery Ave.
Second Dist.—Public School Building, Colfax Road at Elwyn Ave.

SWISSVALE.

First Dist.—Hawkins School Bldg., Verona St. and Braddock Ave.
Second Dist.—Premises of William Vial, 2335 Woodstock Ave.
Third Dist.—Municipal Building, Braddock Ave. and Rosslyn St.
Fourth Dist.—McKelvey School, Westmoreland and Braddock Ave.
Fifth Dist.—Newmeyer School Building, Hampton St. near St. Lawrence Ave.
Sixth Dist.—Newmeyer School

Official—County 112

Building, Hampton St. near St. Lawrence Ave.
Seventh Dist.—Premises of Frank Sammariello, 2043 Monongahela Ave.
Eighth Dist.—Premises of Teresa Perrone, 2122 Monongahela Ave.
Ninth Dist.—High School Building, Church Ave., bet. Monongahela and Monroe Aves.
Tenth Dist.—Carnegie Library Bldg., Monongahela Ave. and McClure Ave.
Eleventh Dist.—Denniston School Bldg., Monroe and McClure Ave.
Twelfth Dist.—Wilkins School, Cor. Braddock and Charleston.

TARENTUM.

FIRST WARD.

First Dist.—Highland Hose House, East Ninth St.
Second Dist.—Premises of W. M. Goodwin, 609 Corbet St. (Storeroom).
Third Dist.—Premises of F. C. Bair, 421 E. 7th Ave.
Fourth Dist.—Premises of Geo. L. McIlwaine, Roup Ave. (Storeroom).
Fifth Dist.—Premises of R. R. Christy, 11th and Garfield Ave.

SECOND WARD.

First Dist.—Borough Building, 4th and Lock St.
Second Dist.—Borough Building, 4th and Lock St.
Third Dist.—Skillen Paint Shop, 615 Third Ave.

THIRD WARD.

First Dist.—Borough Building, 321 W. 7th Ave.
Second Dist.—Third Ward Public School, Center and 9th Ave.

THORNBURG.

School Board, Thornburg Public School.

TURTLE CREEK.

FIRST WARD.

First Dist.—Borough Building, Grant St.
Second Dist.—Electric Plan School, Monroeville Ave. and Apple Alley.
Third Dist.—High School Building, Air Brake Ave.

SECOND WARD.

First Dist.—Penn Avenue School, Penn Ave.
Second Dist.—Premises of David & Woods, Railroad and Osborne St.
Third Dist.—Premises of G. Edw. Spamer, 247 Wilber Ave.

THIRD WARD.

First Dist.—County Building, Railroad Alley Cor. Line St.
Second Dist.—Premises of Andrew Bell (Co. Bldg.), rear 356 Highland Ave.

VERONA.

First Dist.—Premises of F. W. Bealafeld, 304 South Ave.
Second Dist.—School Building, South Ave.
Third Dist.—Premises of Evert L. Brown, 568 Parker St.
Fourth Dist.—Premises of E. T. Rupert, rear 654 Fourth St.
Fifth Dist.—Premises og John S. Wolfe, rear 433 North Ave.

VERSAILLES.

First Dist.—Borough Building, Walnut St.
Second Dist.—Public School Bldg., Walnut and Larch St.

WALL.

Municipal Building, Wall Ave.

WEST ELIZABETH.

Premises of C. M. Shoaf, Borough Bldg., Opp. P. R. R. Station.

WEST HOMESTEAD.

First Dist.—Public School Bldg., Walnut and Laurel St.
Second Dist.—Borough Fire Dept. Bldg., West and Howard Sts.
Third Dist.—Premises of Mesta Machine Co., Cor 7th near Mesta St.

WEST VIEW.

First Dist.—No. 1 Engine House, Loma Alley.
Second Dist.—Oakwood School, Oakwood Ave.
Third Dist.—No. 3 Fire Company, Perrysville Ave.
Fourth Dist.—Highland School Building, Columbia Ave.
Fifth Dist.—No. 2 Fire Engine House, Amherst Ave.

WHITAKER.

First Dist.—Whitaker Fire Company No. 1, Cedar Ave.
Second Dist.—Whitaker School Bldg., Whitaker and Chalfant St.
Third Dist.—Premises of John Kavalcyk, 112 River Ave.

WILKINSBURG.

FIRST WARD.

First Dist.—First Presby. Church of Wilkinsburg, Wood and Wallace Sts.
Second Dist.—High School Building, Northerly side of Wallace Ave.
Third Dist.—High School Building, Bet. Mulberry and Center Ave.
Fourth Dist.—Junior High School, Mill St. and Wallace Ave.
Fifth Dist.—Horner School Bldg., Mill St. and Wallace Ave.
Sixth Dist.—County Building, Glenn and Swissvale Aves.
Seventh Dist.—Sample School Bldg., Anderson St. and Swissvale Ave.
Eighth Dist.—Calvary Presby. Church of Wilkbg, 1105 Hill Ave.
Ninth Dist.—Premises of Charles Wakeman, 1033 Penn Ave.
Tenth Dist.—Premises of Robert Patterson, 1048 Montier St.
Eleventh Dist.—Premises of Mrs. May Pioth, 1618 Wesley St.
Twelfth Dist.—Turner School, Laketon Road.

SECOND WARD.

First Dist.—McNair School, South Ave.
Second Dist.—McNair School, South Ave. near Center St.
Third Dist.—Premises of Wilson Real Estate Co., 744 Rebecca St.
Fourth Dist.—Premises of Mrs. Emma Hosmer, 823 Tennis Way.
Fifth Dist.—Trinity Reformed Churc, Coal and Rebecca Sts.
Sixth Dist.—Knights of Malta, South and Coal Sts.
Seventh Dist.—Malta Temple, 1001 South Ave.
Eighth Dist.—Premises of Tony Volp, 1022 Rebecca St.
Ninth Dist.—Johnston School Bldg., Franklin Ave. and Johnston St.
Tenth Dist.—Premises of Stroster Bros., Lincoln Garage.

THIRD WARD.

First Dist.—Premises of H. P. Brumbaugh, 218 Penn Ave.
Second Dist.—Premises of Hobe Motor Co., 432 Penn Ave.
Third Dist.—Premises of United Laundry Co., 620 Trenton Ave.
Fourth Dist.—Premises of Wm. M. Brinker, Colonial Bldg.
Fifth Dist.—Kelly School, Pitt and School Ways.
Sixth Dist.—Premises of T. D. Edgar, Biddle and Hay St.
Seventh Dist.—Mifflin Ave. M. E. Church, Mifflin Ave.
Eighth Dist.—Premises of C. Teresi, 239 Green St.
Ninth Dist.—Premises of W. S. Haymaker, Rec., 430 Trenton Ave.

WILMERDING.

First Dist.—Wilmerding School No. 1, Herman Ave.
Second Dist.—Episcopal Church, Westinghouse Ave.
Third Dist.—Borough Building, Caldwell Ave.
Fourth Dist.—Y. M. C. A., 200 Marguerite St.
Fifth Dist.—Welfare Club Building, 314 Air Brake Ave.
Sixth Dist.—Wilmerding School No. 2, State and Bridge Sts.
Seventh Dist.—Municipal Hose House.

ALLEPPO TOWNSHIP.

Premises of Wm. F. Fundes, Glenfield and Blackburn Roads.

BALDWIN TOWNSHIP.

First Dist.—Becks Run Ind. Fire Co., Becks Run Road.
Second Dist.—Premises of Conrad A. Englert, Provost Road, Mt. Oliver P. O.
Third Dist.—Storeroom of Mike Drula, 210 Elwyn Ave.
Fourth Dist.—Lafferty Public School Bldg.
Fifth Dist.—Option Fire Co. Hall, Street Run Road.
Sixth Dist.—Sickman Public School Bldg.
Seventh Dist.—Willett Public School Bldg.
Eighth Dist.—McGibbney Public School Bldg.

BETHEL TOWNSHIP.

First Dist.—Bethel High School, State Road and Park Ave.
Second Dist.—King Public School Bldg., Liberty and King School rd.
Third Dist.—Brookside Passenger Station, Washington carline at Brookside.

Official—County 112

Fourth Dist.—Premises of Hillcrest Land Co., Bethel Church road.
Fifth Dist.—Hospital Bldg. of Pittsburgh Terminal R. R. and Coal Company, Highland Road, Mollenauer, Pa.

BRADDOCK TOWNSHIP.

Hannahstown School Bldg., Brinton Road.

COLLIER TOWNSHIP.

First Dist.—Presta School House, Thomas Run and Oakdale Road.
Second Dist.—Public School Bldg., Rennerdale Road.
Third Dist.—County Bldg. on property of Geo. M. Keisling.
Fourth Dist.—Premises of John Kriger, Hickman, Pa.
Fifth Dist.—Premises of Wm. H. Prosser, First St.
Sixth Dist.—New brick school bldg., Washington Road.

CRESCENT TOWNSHIP.

First Dist.—Premises of J. W. Bailey, Glenwillard, Pa.
Second Dist.—Premises of Wm. Wallace, Wireton, Pa.

EAST DEER TOWNSHIP.

First Dist.—Creighton Vol. Hose Co., Belview St.
Second Dist.—Volunteer Hose House, East Deer Twp.

ELIZABETH TOWNSHIP.

First Dist.—Washington School.
Second Dist.—County Bldg. on property of E. M. Douglass, Douglass Hollow Road.
Third Dist.—Premises of Samuel Lucas, Buena Vista, Pa.
Fourth Dist.—County Bldg. on property of S. H. Rankin, Buena Vista and Elizabeth Roads.
Fifth Dist.—Elizabeth Township Hall.
Sixth Dist.—Premises of W. H. Heath, Elizabeth Township.
Seventh Dist.—Smithdale School Building.
Eighth Dist.—Premises of Mrs. Ola Taylor, Frank, Pa.
Ninth Dist.—Wylie Public School House, McKeesport and Elizabeth Roads.

FAWN TOWNSHIP.

Township Building, Tarentum and Saxonburg Road.

FINDLEY TOWNSHIP.

First Dist.—Clinton Public School, Imperial and Clinton Road.
Second Dist.—Imperial Public School, Imperial Road.

FORWARD TOWNSHIP.

First Dist.—Premises of Independent American Mechanics, Richmond, Bunola, Pa.
Second Dist.—Sunnyside School.
Third Dist.—County Building on property of Edw. Mayhugh, Elizabeth and Monongahela Imp. Road.
Fourth Dist.—Premises of Frank and Lewis Revetta, Axleton, Pa.

FRANKLIN TOWNSHIP.

First Dist.—County Building on property of Isaac Wright, R. D. No. 3, Franklin Township.
Second Dist.—Store of John Meinert.

FRAZIER TOWNSHIP.

First Dist.—Pitcairn School Bldg.
Second Dist.—Dittman School Bldg.

HAMPTON TOWNSHIP.

First Dist.—Volunteer Fire Department, State Highway.
Second Dist.—Premises of Wm. Buckingham, State road and Wildwood Road.
Third Dist.—Premises of Maccabees Tent 117, Semple St.
Fourth Dist.—No. 12 School House

HARMAR TOWNSHIP.

First Dist.—Harmar School Bldg.
Second Dist.—Premises of Jas. Mathews, Freeport Road.

HARRISON TOWNSHIP.

FIRST WARD.

First Dist.—Township Hall, Chestnut St.
Second Dist.—Township Hall, Chestnut St.

SECOND WARD.

First Dist.—Premises of M. J. Steffen, between Natrona and Vine Sts.
Second Dist.—Premises of Wm. Woffington heirs, 477 N. Canal St., Natrona, Pa.

THIRD WARD.

First Dist.—Citizens Volunteer Hose House, Freeport Road.
Second Dist.—Premises of George Lenkrer, Freeport Road.

FOURTH WARD.

First Dist.—Polish Falcon's Hall, 52 Sycamore St., Natrona, Pa.
Second Dist.—Premises of John L. Friel, 91 River Ave.

FIFTH WARD.

First Dist.—Garage of Samuel Hockey, Carlisle Ave.
Second Dist.—Hill Top Hose Company, Idaho Ave. and Cambridge St.

INDIANA TOWNSHIP.

First Dist.—Premises of Roehr Bros., Dorseyville, Pa.
Second Dist.—County Building, Little Deer Creek Road.
Third Dist.—Premises of F. W. Dietrick, Pine Creek Road.
Fourth Dist.—Indianola School Building, Indianola, Pa.

JEFFERSON TOWNSHIP.

FIRST WARD.

Weiss Public School Building.

SECOND WARD.

Wray Public School Building.

THIRD WARD.

Premises of Ellen Breckons, Muttown Road.

FOURTH WARD.

Jones Public School Building.

FIFTH WARD.

Floreffe Public School Building.

SIXTH WARD.

Large Public School Building.

SEVENTH WARD.

Bruceton Public School Building, Bruceton, Pa.

EIGHTH WARD.

County Building on property of Geo. Rockinsus, Clairton Pike.

NINTH WARD.

Huffman Public School Building.

KENNEDY TOWNSHIP.

Consolidated School, Pine Hollow Road.

KILBUCK TOWNSHIP.

Township Building, Roosevelt St.

LEET TOWNSHIP.

Fair Oaks Fire House, Beach St.

LINCOLN TOWNSHIP.

First Dist.—Linden School House, Lovedale Road.
Second Dist.—Balbridge School Bldg., Elizabeth and Glassport Rd.

MARSHALL TOWNSHIP.

First Dist.—County Building.
Second Dist.—Premises of Laura J. Fowler, Perrysville Road.

MIFFLIN TOWNSHIP.

FIRST WARD.

West Run Public School Bldg.

SECOND WARD.

First Dist.—Franklin Vol. Fire Co.
Second Dist.—Premises of Harry A. McAnulty, Main and Oliver Sts.

THIRD WARD.

First Dist.—Premises of Mary G. Easer, Main St. and Virginia Ave.
Second Dist.—Municipal Bldg., Main St.

FOURTH WARD.

Premises of Walter E. Hight, Main St., Brierly Plan.

FIFTH WARD.

First Dist.—Homeville Vol. Fire Co., Greensprings Ave.
Second Dist.—Premises of Lewis Esken, Duquesne Ave.

SIXTH WARD.

Cochran Public School, Duquesne and Homestead Roads.

SEVENTH WARD.

Premises of Geo. W. Knight, Grant Ave. Ext.

EIGHTH WARD.

First Dist.—Premises of W. Earl Williams, McKeesport Blvd., near Lincoln Place.
Second Dist.—Lincoln Place Fire House.

NINTH WARD.

New Camden School Bldg.

TENTH WARD.

County Bldg., on Elizabeth Road.

ELEVENTH WARD.

Premises of J. G. Risher, Thomp-

Official—County 112

son Run Road.

TWELFTH WARD.

New England School Bldg.

THIRTEENTH WARD.

County Bldg., on Union R. R. property, Bull Run Road.

MOON TOWNSHIP.

First Dist.—Carnot School Bldg., Stoops Ferry and Clinton Road.
Second Dist.—County Bldg., on property of Walter McIlwain, Beaver Road.
Third Dist.—County Bldg., Stoops Ferry.
Fourth Dist.—County Bldg., on property of W. W. McLaughlin, Broadhead Road.

MT. LEBANON TOWNSHIP.

FIRST WARD.

First Dist.—Municipal Building, Washington Rd. near Boyd Ave.
Second Dist.—South End of Lincoln School, Ralson Place.
Third Dist.—North End of Lincoln School, Ralston Place.
Fourth Dist.—Premises of W. A. Bode, Cor. Sunset Drive and Rose Way.

SECOND WARD.

County Bldg., on property Clarence Aitken, Old School Lot.

THIRD WARD.

Garage of Geo. J. Roth, heirs, Castle Shannon Rd.

FOURTH WARD.

First Dist.—Clearview Garage, Washington Rd. opposite Alfred St.
Second Dist.—School House, Southerly Cor. on Washington Rd.
Third Dist.—Washington School, Northerly Cor. on Washington Rd.
Fourth Dist.—Washington School, Southwesterly Cor. of Washington Rd.

M'CANDLESS TOWNSHIP.

First Dist.—Premises of Frank H. Kummer, Pierce Mill Rd.
Second Dist.—County Bldg., on property of Samuel Sarver.
Third Dist.—Ingomar Public School Bldg.
Fourth Dist.—Premises of Mrs. Margaret Espy.

NEVILLE TOWNSHIP.

First Dist.—Municipal Building, 3rd St. and Grand Ave.
Second Dist.—County Building, Chemical Lane.

NORTH FAYETTE TOWNSHIP.

First Dist.—Noblestown Public School.
Second Dist.—McKee Public School.
Third Dist.—Pike School House.
Fourth Dist.—North Star School, Stenbenville Pike.
Fifth Dist.—Sturgeon Public School.
Sixth Dist.—Premises of Mrs. Helen Jiannina, Noblestown Rd.

NORTH VERSAILLES TOWNSHIP.

FIRST WARD.

First Dist.—Premises of Chris Hartig, Fifth Ave.
Second Dist.—South Wilmerding School House.
Third Dist.—Michael School House.

SECOND WARD.

Premises of John M. Toner.

THIRD WARD.

Premises of J. E. Bryan.

FOURTH WARD.

Bowman School Bldg.—Fifth Ave.

FIFTH WARD.

Wilmerding School Bldg.

SIXTH WARD.

Dixon Hollow School Bldg., Dixon Ave.

SEVENTH WARD.

Cesta School Bldg., Dixon Hollow Road.

O'HARA TOWNSHIP.

FIRST WARD.

Premises of Officers' Club Room, Workhouse Property.

SECOND WARD.

Robinson Public School.

THIRD WARD.

Pleasant Valley Vol. Fire Dept., Kttanning Road.

FOURTH WARD.

Premises of Franz Puening, Delafield Rd., and W. Waldheim.

FIFTH WARD.

Montrose School Building, Across from Pumpng Station.

OHIO TOWNSHIP.

Young Public School, Mt. Nebo Road.

PATTON TOWNSHIP.

First Dist.—Patton Twp. Community Assn., Northern Pike.
Second Dist.—Premises of Ferdinand Hohman, Turtle Creek and Monroeville Roads.
Third Dist.—Mellon Plan School Bldg.
Fourth Dist.—Public School Bldg., Shields Plan of Lots.
Fifth Dist.—Premises of A. J. Elliott, Northern Pike.

PENN TOWNSHIP.

FIRST WARD.

Premises of J. A. Cohen, Sandy Creek Road.

SECOND WARD.

Washington School Bldg.

THIRD WARD.

Premises of J. P. Bigley—garage, Leetsburg Road.

FOURTH WARD.

William Penn School Bldg., Verona Road.

FIFTH WARD.

County Building, Cor. Runnetti and Lawton Sts.

SIXTH WARD.

Thad Stevens Public School.

SEVENTH WARD.

Ben Franklin School Bldg., Lincoln Road.

EIGHTH WARD.

Premises of W. J. Snyder, Frankstown and Newton Roads.

NINTH WARD.

Lincoln Park School Bldg.

TENTH WARD.

Roosevelt School Bldg.

ELEVENTH WARD.

Premises of Mrs. Sarah Statler, Upland Terrace.

PINE TOWNSHIP.

First Dist.—County Bldg., on Babcock Farm, Three Degree Road.
Second Dist.—Premises of John B. Cole, Moose Hall, Perrysville Road.

PLUM TOWNSHIP.

First Dist.—Premises of Center Hall (Plum Creek Relief) Turtle Creek and Monroeville Rd.
Second Dist.—New Texas School, New Texas, Pa.
Third Dist.—Premises of Wm. Barnett, Leechburg Road.
Fourth Dist.—Webster School Bldg., Logans Ferry Road.
Fifth Dist.—Premises of Ida M. Rudy, Hulton Road.
Sixth Dist.—Renton School Bldg.
Seventh Dist.—New Logan Ferry School.

RESERVE TOWNSHIP.

FIRST WARD.

Barber Shop of Otto Schweiger, 2005 Troy Hill Road.

SECOND WARD.

Mount Troy Volunteer Fire Co.

THIRD WARD.

Storeroom of P. Young, Mt. Troy Road.

FOURTH WARD.

Fulton School Bldg., Spring Garden Road.

RICHLAND TOWNSHIP.

First Dist.—Old Grubbs School Building.
Second Dist.—County Bldg., on John Hardts Farm, Gibsonia, Pa.
Third Dist.—County Bldg., on property of Thos. Marshall, Bakerstown, Pa.

ROBINSON TOWNSHIP.

First Dist.—Campbell's Run School Building.
Second Dist.—Robinson Township School.
Third Dist.—Premises of Chas. W. May, Forest Grove and McKees Rocks Roads.
Fourth Dist.—Groveton School Bldg., Groveton, Pa.
Fifth Dist.—Premises of Andy Stanisla, Moon Run Road.

ROSS TOWNSHIP.

FIRST WARD.

Premises of Royal Arcanum No. 763, Evergreen Road.

Official—County 112

SECOND WARD.

Public School Bldg., Evergreen Road.

THIRD WARD.

Perrysville Public School, Perrysville Road.

FOURTH WARD.

Premises of Mrs. Louise H. Reel, Courtney Mills Road.

FIFTH WARD.

Quail Public School Bldg., Keystone Ave.

SIXTH WARD.

Engine House, Stevenson St.

SEVENTH WARD.

Saville Public School Bldg.

EIGHTH WARD.

New School Bldg., Cor. Perrysville Rd. and Cemetery Lane.

SCOTT TOWNSHIP.

FIRST WARD.

Office of D. L. Davies, 214 Carothers Ave.

SECOND WARD.

Municipal Bldg., 252 Carouthers Ave.

THIRD WARD.

Premises of Polish Falcon Hall, Glenn Ave.

FOURTH WARD.

Woodville Public School Bldg.

FIFTH WARD.

Premises of Valley Fire Station, Washington and Hope Hollow Rd.

SIXTH WARD.

Shawhan Public School, Idlewood Ave.

SEVENTH WARD.

Johnston Public School, Forsythe Rd.

SEWICKLEY TOWNSHIP.

Jennig School Bldg., Camp Meeting Rd.

SEWICKLEY HEIGHTS TOWNSHIP.

Blackburn School Bldg., Watson Rd.

SHALER TOWNSHIP.

FIRST WARD.

Friday Street School Bldg.

SECOND WARD.

Bowerstown School Bldg.

THIRD WARD.

County Bldg., Butler Plank Rd.

FOURTH WARD.

Basement of Glenshaw School Bldg.

FIFTH WARD.

Braun School Bldg.

SIXTH WARD.

DeHaven School Building.

SEVENTH WARD.

Premises of Rosalia F. Kremer, Ravine Ave. and Snyder Hill.

SNOWDEN TOWNSHIP.

First Dist.—Riggs School Bldg., Cochran Hill Road.
Second Dist.—Broughton School Bldg., Thomas Lot Plan.
Third Dist.—Premises of P. J. Burke, State Highway.

SOUTH FAYETTE TOWNSHIP.

FIRST WARD.

Fair View Public School, Washington Pike.

SECOND WARD.

Morgan Public School Bldg., Millers Run Road.

THIRD WARD.

County Bldg., Millers Run Road.

FOURTH WARD.

Gladden Public School Bldg., Millers Run Road.

FIFTH WARD.

Premises of Robert Fenwick, Sturgeon, Pa.

SIXTH WARD.

Rbb Public School House, Oakdale and Traveskyn Road.

SEVENTH WARD.

Workingman's Beneficial Society, Thomas Run.

SOUTH VERSAILLES TOWNSHIP.

Coulter School Building.

SPRINGDALE TOWNSHIP.

First Dist.—Harwick School Bldg.
Second Dist.—Premises of J. Calvin Kerr, Butler and Colfax Road.

STOWE TOWNSHIP.

FIRST WARD.

Hose House No. 1, 49 Frazier Ave.

SECOND WARD.

Norwood Public School Bldg.

THIRD WARD.

Municipal Building.

FOURTH WARD.

Hose House No. 2, Fleming Ave.

FIFTH WARD.

County Bldg. on property of Geo. Notter, 1105 Thirteenth St.

SIXTH WARD.

West Park School, Russelwood Ave.

SEVENTH WARD.

County Bldg. on property of F. Koller, 813 Woodward St.

EIGHTH WARD.

County Bldg. on property of Domenico Sarandra, 817 Cor. Woodward Ave. and Seventh St.

NINTH WARD.

Stowe Twp. Junior High School.

UNION TOWNSHIP.

First Dist.—Banksville Public School, Carnahan Ave. near Banksville.
Second Dist.—Premises of Union Valley Social Club, Banksville Road.

UPPER ST. CLAIR TOWNSHIP.

First Dist.—County Bldg. on premises of H. T. May, Beadling, Pa.
Second Dist.—Clifton Public School, Washington Road.

VERSAILLES TOWNSHIP.

First Dist.—Bryn Mawr School, Vermont St.
Second Dist.—Premises of H. E. Metzler, 1501 Fawcett Ave.
Third Dist.—Snake Hollow School, Snake Hollow Road.
Fourth Dist.—Lincoln Public School, Cor. Willard and Ohio St.

WEST DEER TOWNSHIP.

First Dist.—Storeroom of Gilbert Moody, Gibsonia, Pa.
Second Dist.—West Deer School Bldg., Culmerville, Pa.
Third Dist.—Premises of Chas. W. Sedler, Little Deer Creek Road.
Fourth Dist.—Premises of Superior Fuel Co., Martin Reed Road.
Fifth Dist.—Premises of Ford Collieries Co., Curtisville, Pa.
Sixth Dist.—Premises of Local Union No. 3137 U. M. W. of A., Bairdsford, Pa.

WILKINS TOWNSHIP.

FIRST WARD.

County Bldg., on property of Theo. Neil, Larimer Extension.

SECOND WARD.

Premises of B. A. Llewellyn, Wm. Penn Highway, near Blacks Lane.

THIRD WARD.

Premises of H. L. Mease, Greensburg Pike and Rebecca St.

I hereby give notice that every person, excepting Justices of the Peace, who shall hold any office or appointment of profit or trust, under the Government of the United States or of this State, or of any City or incorporated district, whether a commissioned officer or otherwise, a subordinate officer or agent, who is or shall be employed under the legislative, executive, or judicial department of this State or of the United States, or of any city or incorporated district, and also that every member of Congress and of the State Legislature, and of the Select and Common Council of any City, or commissioners of any incorporated district, is by law incapable of holding or exercising at the same time the office or appointment of Judge, Inspector or Clerk of any election of this Commonwealth, and that no Inspector, Judge, or other officer of any such election shall be eligible to any office to be then voted for, except that of an election officer.

GIVEN under my hand at my office in Pittsburgh, this twelfth day of June, 1928, the one hundred fifty-second year of the independence of the United States.

ROBERT H. BRAUN, Sheriff.

Sheriff's Office, Pittsburgh, 1928.

Legal Notices 107

SPECIAL NOTICE TO TAXPAYERS.

Office of Treasurer of Allegheny County, Room 107 Court House Pittsburgh, Pennsylvania.

May 1, 1928.

In pursuance of the 21st section of an Act relating to Allegheny County, approved the 1st day of May, 1861, and of the amendment to said section, approved the 30th day of March, A. D. 1868, I do hereby give notice that the duplicates for the several wards of the cities of Pittsburgh, McKeesport, Duquesne and Clairton, boroughs and townships, will be open, and I will be prepared to receive the county, poor, road, bond interest, personal property and park taxes for the year 1928 on May 1st. Said taxes may be paid during the months of May, June and July at 5% discount, during August at face, 10% penalty being added on and after September 1st.

Statements will be furnished promptly upon written request, if given name, location by ward in the cities of Pittsburgh, McKeesport, Duquesne or Clairton, or by boroughs or townships. If statement of Personal Property or Occupation Tax is desired, please give street address also.

Use of the mail is advised for requesting statements and in making payments of taxes. Remittance may be made by bank draft, certified check, or postoffice money order, (payable to John Francies, County Treasurer) accompanied by stamped and addressed envelope for return of tax statement or receipt.

JOHN FRANCIES, County Treasurer.

P. M. CANCELLIERE, Attorney-at-Law, 415 Bakewell Bldg., Pittsburgh, Pa.

In the Court of Common Pleas of Allegheny County, Pennsylvania, ss: No. 3289 October term, 1927. Marion R. Rance vs. George A. R. Rance. In divorce a vinculo matrimonii: To George A. R. Rance respondent: The subpena and alias subpena in the above case having been returned non est inventus, you are hereby notified and required to appear in said court on the first Monday of August A. D. 1928, to answer the petition and libel filed in said case.

ROBERT H. BRAUN, Sheriff.

WALTER W. RIEHL, Attorney-at-Law, Standard Life Bldg., Pittsburgh, Pa.

In the Court of Common Pleas of Allegheny County, Pennsylvania, ss: No. 116, July term, 1927. Nina Stratigos vs. Evangelos Stratigos, also known as Frank Stratigos. In divorce a vinculo matrimonii: To Evangelos Stratigos, also known as Frank Stratigos, respondent: Take notice that above case is at issue and will be tried by said court at the City-County Building, Pittsburgh, Pa., when called in its turn, or as soon thereafter as suits the convenience of the court.

WALTER W. RIEHL, Attorney for Libellant.

SEPTER W. DOUGLAS, Attorney-at-Law, 320 Bakewell Building.

In the Court of Common Pleas of Allegheny County, Pennsylvania, ss: No. 3418, January term, 1926. Clara Wilcox vs. David Wilcox, in divorce a vinculo matrimonii: To David Wilcox, respondent. The subpena and alias subpena in the above case having been returned non est inventus, you are hereby notified and required to appear in the said court on the first Monday of August A. D. 1928, to answer the petition and libel filed in said case.

ROBERT H. BRAUN, Sheriff.

SYDNEY FRANKENSTEIN, Attorney-at-Law, No. 1113 First National Bank Building.

Notice is hereby given that letters testamentary on the estate of Henry Kamens, deceased, late of Pittsburgh, Allegheny County, have been granted to the undersigned, to whom all persons indebted to said estate are to make immediate payment, those having claims or demands against same will make them known without delay.

BENJAMIN M. KAMENS, 317 Cumberland st., Cumberland, Md., ALFRED F. KAMENS, 312 Morrowfield Apts., Pittsburgh, Pa. Executors.

SEPTER W. DOUGLAS, Attorney-at-Law, 320 Bakewell Building.

In the Court of Common Pleas of Allegheny County, Pennsylvania, ss: No. 1459, October term, 1926. Sybila Marie Milligan vs. James Vincent Milligan, in divorce a vinculo matrimonii: To James Vincent Milligan, respondent. The second plurius subpena and the thir plurius subpena in the above entitled case having been returned non est inventus, you are hereby notified and required to appear in the said court on the first Monday of August A. D. 1928, to answer the petition and libel filed in said case.

ROBERT H. BRAUN, Sheriff.

E. R. BIRMINGHAM, Attorney-at-Law, 602 Park Bldg. Pittsburgh, Pa.

Notice is hereby given that letters testamentary on the estate of Amelia Goetz, sometimes called Emilie Goetz, deceased, late of Pittsburgh, Allegheny county, have been granted to the undersigned, to whom all persons indebted to said estate are to make immediate payment, those having claims or demands against same will make them known without delay.

MRS. EMMA GOETZ, Executrix, Care 602 Park Bldg., Pittsburgh, Pa.

WILLIAM L. JACOB, Attorney-at-Law, Guthrie Bldg., 436 Diamond st., Pittsburgh, Pa.

In the Court of Common Pleas of Allegheny County, Pennsylvania, ss: No. 898, April term, 1928. John Czurko vs. Anna Czurko. In divorce a vinculo matrimonii: To Anna Czurko, respondent: The subpena and alias subpena in the above case having been returned non est inventus, you are hereby notified and required to apear in said Court on the first Monday of July, A. D. 1928, to answer the petition and libel filed in said case.

ROBERT H. BRAUN, Sheriff.

ALBERT G. LIDDELL, Attorney-at-Law, 413 Union Trust Bldg.

Notice is hereby given that letters testamentary on the estate of Margaret J. Skeehan, deceased, late of Pittsburgh, Allegheny county, have been granted to the undersigned, to whom all persons indebted to said estate are to make immediate payment, those having claims or demands against same will make them known without delay.

DAVID J. SKEEHAN Executor, 5124 Carnegie ave., Pittsburgh, Pa.

JOHN E. WINNER, Attorney-at-Law, 1809 Union Bank Bldg.

Notice is hereby given that letters testamentary on the estate of Mary A. Lipp, deceased, late of Ross Township, Allegheny County, have been granted to the undersigned, to whom all persons indebted to said estate are to make immediate payment, those having claims or demands against same will make them known without delay.

JOHN LIPP AND CARRIE LIPP, Executors, 5305 Perrysville ave., Bellevue, Pa.

FRANK J. ZAPPALA, Attorney-at-Law, 507 Plaza Bldg.

Notice is hereby given that letters of administration on the estate of Annie Jones, deceased, late of Pittsburgh, Allegheny County, have been granted to the undersigned, to whom all persons indebted to said estate are to make immediate payment, those having claims or demands against same will make them known without delay.

OAKLAND SAVINGS & TRUST CO., Administrator, Pittsburgh, Pa.

KARL W. WARMCASTLE, Attorney-at-Law, Union Trust Bldg., Pittsburgh, Pa.

Notice is hereby given that letters of administration c. t. a. on the estate of Marie Weber, deceased, late of Pittsburgh, Allegheny County, have been granted to the undersigned, to whom all persons indebted to said estate are to make immediate payment, those having claims or demands against same will make them known without delay.

LAWRENCE L. WEBER, Administrator c. t. a. 3762 Baytree st., Pittsburgh, Pa.

CHARLES L. WILMOT, Attorney-at-Law, 711 Frick Bldg., Pittsburgh, Pa.

Notice is hereby given that letters testamentary on the estate of Mary Voelker, deceased, late of Pittsburgh, Allegheny County, have been granted to the undersigned, to whom all persons indebted to said estate are to make immediate payment, those having claims or demands against same will make them known without delay.

MARTIN C. MIHM, Executor, 711 Frick Bldg., Pittsburgh, Pa.

Legal Notices 107

HENRY J. GELM, Attorney-at-Law, 518 Berger Bldg., Pittsburgh, Pa.

In the Orphan's Court of Allegheny County, State of Pennsylvania. No. 329, April term, 1928. In re estate of John Berkowski, absentee. To John Berkowski: Take notice that a decree has been entered in the above proceedings that legal presumption of the death of John Berkowski is therefore required, if living, or any other persons for him, to produce to the said court on or before the 15th day of September, 1928, at 10 o'clock a. m., satisfactory evidence of his continuance in life, and unless such satisfactory evidence is furnished to the court, the decree entered by the Orphan's Court in the above proceedings will be confirmed absolutely and the Register of Wills of Allegheny county will be directed to issue letters of administration to the persons entitled thereto. By order of the Orphan's Court of Allegheny County, Pa.

JOSEPH N. MACKRELL, Clerk of Orphan's Court.

J. HARVEY HARRISON, Attorney-at-Law, Berger Bldg., Pittsburgh, Pa.

CLERK'S NOTICE IN BANKRUPTCY. No. 13758 in Bankruptcy.

In the District Court of the United States for the Western District of Pennsylvania. Carrie Margaret Severts, of Allegheny County, Pennsylvania, adjudged bankrupt under the act of Congress of July 1, 1898, having applied for a full discharge from all debts provable against her estate under said act, notice is hereby given to all known creditors and other persons in interest, to appear before the said court at Pittsburgh, in said district, on the 24th day of July, 1928, at 10 o'clock (daylight saving time), in the forenoon, to show cause, if any they have, why the prayer of the said petitioner should not be granted.

J. WOOD CLARK, Clerk.

McINTOSH & GARRAHAN, Attorneys-at-Law, 1204 Standard Life Bldg., Pittsburgh, Pa.

Notice is hereby given that letters testamentary on the estate of Elizabeth A. Diebold, deceased, late of Pittsburgh, Allegheny County, have been granted to the undersigned, to whom all persons indebted to said estate are to make immediate payment, those having claims or demands against same will make them known without delay.

THERESA F. VOGEL, Executrix, 5820 Alder st., Pittsburgh, Pa.

HERBERT PATTERSON, Attorney-at-Law, No. 801 Berger Building.

Notice is hereby given that letters of administration on the estate of Walter B. Canfield, deceased, late of Wilkinsburg, Allegheny County, have been granted to the undersigned, to whom all persons indebted to said estate are to make immediate payment, those having claims or demands against same will make them known without delay.

ISABELLA CANFIELD, Administratrix, 431 Rebecca street, Wilkinsburg, Pa.

LAWRENCE B. COOK, Attorney-at-Law, Park Bldg., Pittsburgh, Pa.

Notice is hereby given that letters testamentary on the estate of Abraham H. Kauffman, deceased, late of Pittsburgh, Allegheny County, have been granted to the undersigned, to whom all persons indebted to said estate are to make immediate payment, those having claims or demands against same will make them known without delay.

JOHN H. KAUFFMAN, Executor, 211 Millbridge st., Pittsburgh Pa.

DON F. D'IVERNOIS & E. C. TROTT, Attorneys-at-Law, 706 Berger Building, Pittsburgh, Pa.

In the Court of Common Pleas of Allegheny County, Pennsylvania, ss: No. 4846 January Term, 1928. Charles Keown vs. Frances Jane Keown. In divorce a vinculo matrimonii: To Frances Jane Keown, respondent: Take notice that above case is at issue and will be tried by said court at the City-County Building, Pittsburgh, Pa., when called in its turn, or as soon thereafter as suits the convenience of the court.

DON F. D'IVERNOIS & E. C. TROTT, Attorneys for Libellant.

ALBERT BARNES SMITH, Attorney-at-Law, St. Nicholas Building.

Notice is hereby given that letters testamentary on the estate of Margaret Nolan, deceased, late of Pittsburgh, Allegheny County, have been granted to the undersigned, to whom all persons indebted to said estate are to make immediate payment, those having claims or demands against same will make them known, without delay.

MARY TERESA NOLAN, Executrix, 1316 Halsey place, Pittsburgh, Pa.

WILLIAM L. JACOB, Attorney-at-Law, 436 Diamond st.

Notice is hereby given that letters of administration on the estate of Edward Viccari, deceased, late of Pittsburgh, Allegheny county, have been granted to the undersigned, to whom all persons indebted to said estate are to make immediate payment, those having claims or demands against same will make them known without delay.

ENRICO VICCARI, Administrator, 141 Maxwell st., Pittsburgh, Pa.

HERBERT R. HAHN, Attorney-at-Law, 1505 Park Bldg.

Notice is hereby given that letters of administration on the estate of James W. Harper, Sr., deceased, late of Coraopolis borough, Allegheny county, have been granted to the undersigned, to whom all persons indebted to said estate are to make immediate payment, those having claims or demands against same will make them known without delay.

G. C. HARPER, Administrator, 1708 Vance ave., Coraopolis, Pa.

HERBERT R. HAHN, Attorney-at-Law, 1505 Park Bldg.

Notice is hereby given that letters of administration on the estate of Fred L. Yolton, deceased, late of Findlay township, Allegheny county, have been granted to the undersigned, to whom all persons indebted to said estate are to make immediate payment, those having claims or demands against same will make them known without delay.

IDA HAZEL YOLTON, Administratrix, Imperial, Pa.

D. K. FERREE, Attorney-at-Law, 807 Jones Law Bldg.

Notice is hereby given that letters of administration on the estate of Paul George Sunderman, deceased, late of Pittsburgh, Allegheny county, have been granted to the undersigned, to whom all persons indebted to said estate are to make immediate payment, those having claims or demands against same will make them known without delay.

HILDA A. SUNDERMAN, Administratrix, 316 Cedarville st., Pittsburgh, Pa.

C. W. SEEL, Attorney-at-Law, No. 615 Park Building.

Notice is hereby given that letters of administration on the estate of Elizabeth, otherwise Lizzie Kennedy, deceased, late of Etna Borough, Allegheny County, have been granted to the undersigned, to whom all persons indebted to said estate are to make immediate payment, those having claims or demands against same will make them known without delay.

ETHEL M. PILGRIM, Administratrix, Vilsack street, Etna, Pa.

RALPH F. HUNSTER, Attorney-at-Law, No. 412 Bakewell Building.

Notice is hereby given that letters of administration on the estate of Jennie Dever, deceased, late of Crafton, Allegheny County, have been granted to the undersigned, to whom all persons indebted to said estate are to make immediate payment, those having claims or demands against same will make them knowwn without delay.

F. T. DEVER, Administrator, 5 Harrison street, Crafton, Pa.

W. M. EWING, Attorney-at-Law, 307 Jones Law Bldg., Pittsburgh, Pa.

Notice is hereby given that letters Testamentary on the estate of Charles Lang, deceased, late of Versailles Township, Allegheny County, have been granted to the undersigned, to whom all persons indebted to said estate are to make immediate payment, those having claims or demands against same will make them known without delay.

JOHN HASTENTENFEL, Executor, 26 So. Fifth St., Duquesne, Pa.

HERBERT PATTERSON, Attorney-at-Law, Berger Bldg., Pittsburgh, Pa.

Notice is hereby given that letters Testamentary on the estate of Annie C. Whitmore, deceased, late of Pittsburgh, Allegheny County, have been granted to the undersigned, to whom all persons indebted to said estate are to make immediate payment, those having claims or demands against same will make them known without delay.

HARVEY C. WHITMORE, Executor, 208 Penn Ave., Wilkinsburg, Pa.

To Miss Safety,
Care of the Pittsburgh Sun-Telegraph.
I hereby apply for membership in the

JUST KIDS SAFETY CLUB
THE SUN-TELEGRAPH

Date.....
Name.....
Address.....
Town.....
Age.....
Indorsed by (Parent or Other Adult).....

PLEDGE
I promise to:
"Remember to Look Up and Down Before I Cross the Street."

BARNEY GOOGLE AND SPARK PLUG — Incorrectly Classified

PETTING PATTY — Showing Nothing But Determination

THE BUNGLE FAMILY — The Heir

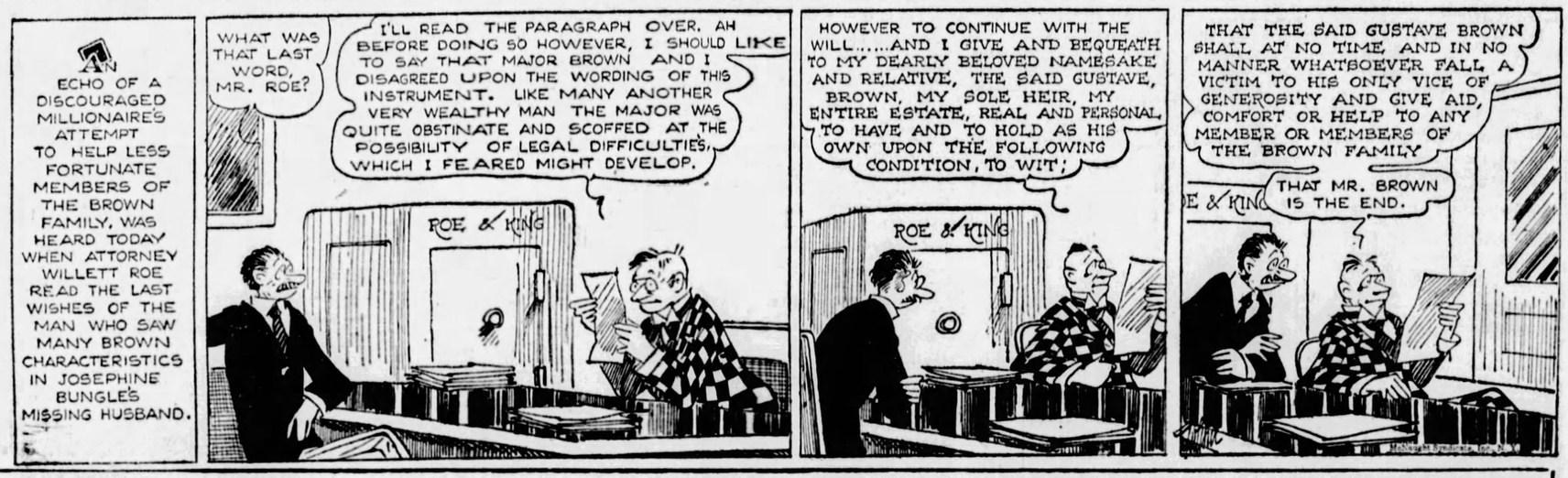

ELLA CINDERS — Ready to Quit

DUMB DORA — Schmitt Doesn't Know Girls

JUST KIDS — He Does Not Like the Name

BRINGING UP FATHER — Softened by Time

TILLIE THE TOILER — On the Waiting List

THE NEBBS — Green-Eyed Monster

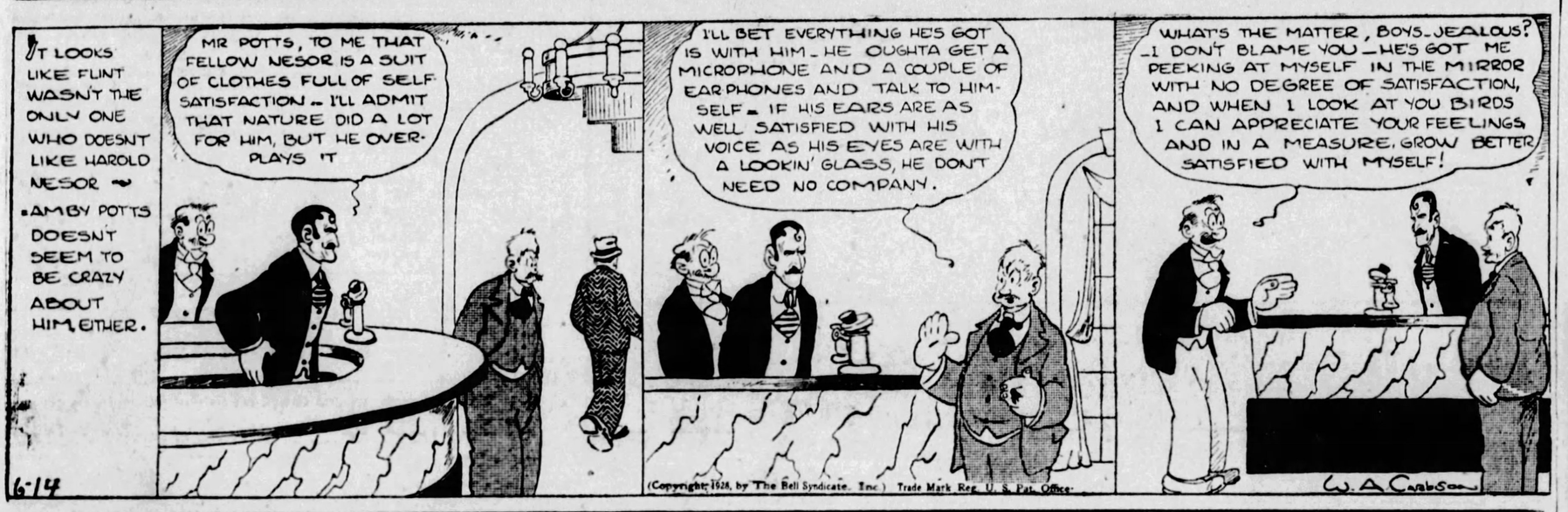

POLLY AND HER PALS — "Watch" Out, Ashur

THE THIMBLE THEATER — Hospital Hospitality

ABIE THE AGENT — It Becomes a Blessing

COOK-COOS by Ted Cook

(Copyright, 1928.)

CHIVALROUS SUGGESTION FROM J. H. WILSON—

"Find a Mother of Pearl frame for the following item and place it over one of the old rugs with the St. Bernard pup design."

* * *

CORRECTION

In "Snakes' Hips," by Brenda Ueland, in a magazine for March 17th, Mae Murray's age was given as 40. Miss Murray tells us that this was a deplorable exaggeration; that she was born May, 1893, and next month will be exactly 35 years old.

* * *

"Excuse it, please," postcards R. P. Mathews, "but perhaps Nancy Ann was simply fond of Indore sports."

* * *

EMBARRASSING MOMENTS

Sir—

A few days ago I was driving in the congested shopping district when my coupe suddenly stopped on the street car tracks. Imagine, if you can, my embarrassment when the traffic officer refused to move the street car from the tracks.

Violet Olmstead.

* * *

DETROIT.—Accidentally discharging his revolver by dropping it to the floor of a filling station, Patrolman Lester Williams was wounded in the angle.

"Far better this," postcards H. J. D., "than if he had wounded himself in the hypotenuse."

* * *

Sign on an automobile.

COMPANIONATE CARRIAGE

* * *

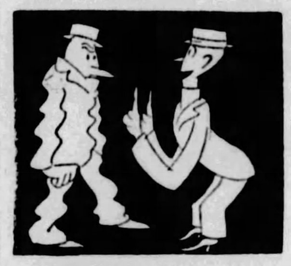

The guy who makes
Me writhe and squirm
Prates about
"The early worm."
—Rev. Wiley.

* * *

Hot stuff, 1910—

"You tell 'em, Wells Fargo; I can't express myself."

CONFESSIONS

Society Girl Tells All in Effort to Help Others and Win Cash Prize

In a later issue this young lady will tell her experience on the Gobi Desert with an utter stranger.

This is the first of a series of "Certified Confessions," printed with the sole idea of warning young girls against the dangers that lurk along the path of innocent fun.

We have set aside $24,000,000 in prizes for this work. Why not try and get one of these prizes? Address "Broken Blossom Editor."

* * *

PROFESSOR ZENO'S HOROSCOPE

This is the Sign of "Throw No Rubbish," and people born on this day are inclined to kick cigaret stubs under rugs and hide empty ginger-ale bottles in the piano.

* * *

And if you are interested in such things, there's a real estater in Berkeley named May B. Poore.

* * *

FAMOUS LAST WORDS

I want you to meet the little woman. Come out to dinner—we'll surprise her.

OMIGOSH!

(News Item)

"... the former cashier is charged with misappreciation of approximately $13,000 from a Bakersfield bank."

Today's Cross-Word Puzzle

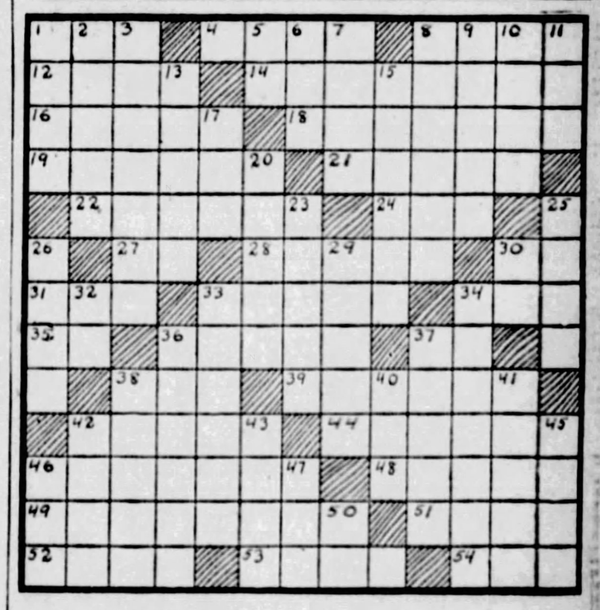

HORIZONTAL.

1—seed capsule
4—earthen or metal vessels
8—plant of the mint family
12—affirm
14—connection
16—part of a coat
18—sundered
19—small pieces of rock
21—deals out scantily
22—one's entire property
24—marry
27—exists
28—appraises
30—that man
31—decay
33—stalled in mud
34—in favor of
35—within
36—mature
37—have existence
38—pronoun
39—decipher (a code)
42—floats aloft
44—cloths for drying
46—barbed missile weapon
48—danger
49—placed in between or among
51—engagement
52—prophet
53—deaist
54—conducted

VERTICAL.

1—confederates
2—egg-shaped
3—put
5—correlative of either
6—spread for drying
7—slipped
8—steps up side of wall
9—helped
10—departs
11—complete
13—fissures
15—declared openly
17—grassy field
20—pull off covering from
23—having organs of hearing
25—saucy
26—decompose and partly melt
29—doctrine
30—call to excite attention
32—forward
33—reflect
34—pertaining to a league or treaty
36—one who harvests
37—crushed
38—equine
40—policeman (colloq.)
41—the choicest part
42—underanged
43—drunkards
45—vehicle without wheels
46—belonging to him
47—snare
50—perform

Herewith is the solution to yesterday's puzzle.

S	A	V	E	D		R	E	B	A	T	E	D
A	T	O	M		P	A	R	E		O	N	E
T	O	W		B	A	K	E		E	R	I	N
U	P		M	A	C	E		E	L	U	D	E
R		P	O	N	E		O	T	I	S		
A	B	A	T	E		A	M	O	S		A	S
T	O	R	E		E	L	A	N		E	D	A
E	R	A		E	V	E	R		A	V	E	R
S	E		A	V	E	S		A	R	E	N	A
		I	S	I	S		O	M	E	N		T
A	P	R	I	L		E	R	I	S		T	O
A	R	I	D		A	W	E	D		B	O	G
R	O	S	E	T	T	E	S		H	E	R	A

(Copyright, 1928 King Features Syn., Inc.)

WHY PITTSBURGH IS GREAT
Its Playgrounds Plant Is Constantly Expanding

THE SUN TELEGRAPH

BE A PITTSBURGH BOOSTER
To Your Friends in Other Cities

THURSDAY, JUNE 14, 1928

Established 1927. W. Pitt Publishing Co., Gazette Sq., Pittsburgh, Pa. President, William Randolph Hearst; Vice-President and Publisher, H. M. Bitner; Secretary-Treasurer, A. W. Clark; Managing Editor, C. W. Danziger; Business Manager, Guy T. Viskniskki. Entered as second class matter at the postoffice at Pittsburgh, Pa.

National advertising representatives.—Paul Block, Inc., 24 Park avenue, New York; Century Bld., Chicago; General Motors Bldg., Detroit; Little Bldg., Boston; Guarantee Trust Bldg., Philadelphia; 518 Chancery Bldg., San Francisco.

The Associated Press is exclusively entitled to the use for re-publication of all news credited to it or not otherwise credited in this paper and also the local news published herein. All rights of re-publication of special dispatches herein are also reserved.

Birthday of Our Flag—Long May Banner Wave

When Freedom from her mountain height
Unfurled her standard to the air,
She tore the azure robe of night
And set the stars of glory there.
—JOSEPH RODMAN DRAKE.

Who has not been thrilled by the poem, "The American Flag," by Drake? It has been a favorite pean of orators on the occasion of patriotic observances and of thousands of thousands of pupils in little red schoolhouses the country over. We picture the speaker visualizing Freedom reaching into the heavenly blue of the night to filch the golden stars and taking the crimson and white of our flag from equally glorious sources.

There is another old poem, properly obscure, in which appear the lines "We want no flag, no flaunting rag, to battle or to fight for." So obscure is it that the writer is not certain that the quotation is correct. The meaning, however, is as stated.

The fact that one of these poems lingers and is immortalized while the other is almost unknown is sufficient evidence that our feeling for the flag, the birthday of which we celebrate today, is not mere sentimentality. It is an expression of genuine, heart-felt patriotism of the kind that has inspired numerous poets besides Drake, none of whom, however, has reached his panegyric heights in their tribute to the Stars and Stripes.

Long may they wave!

Regaining Coal Market Benefit to Community

After several years of effort to remove discrimination lying in unfavorable freight rates, coal operators of the Pittsburgh district have received relief through the refusal of the Interstate Commerce Commission to suspend reduced rates from this district, recently announced by carriers. The decision applies to lake-cargo coal and the effect expected is the restoration to this field of a market which it formerly dominated and lost by reason of rates unfairly favoring southern mines.

Coal operators expect a stimulation of production to the extent of at least doubling the shipments to the Northwest, and the addition of $2,500,000 to the mine payroll this year in the Pittsburgh area. Lake-cargo shipments, formerly about 12,000,000 tons annually, had decreased to 2,500,000 tons, so it will be seen that the loss here has been very great.

With the coal industry sharing the prosperity which is being felt in other industries, Pittsburgh businessmen have reason to look forward to much busier summer, fall and winter seasons. The added business will be of benefit to the entire community. When industry hums everybody shares in the good that it does.

The Hand of Toil

Power and Sentiment.

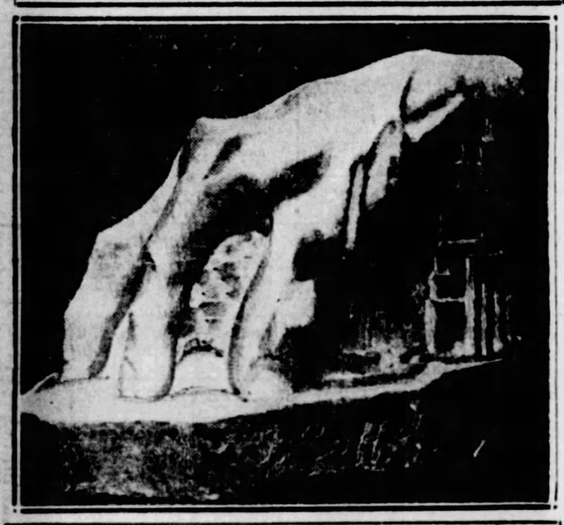

THE CREATING HAND

The sculptor here attempts to impress on men's minds the fact that the civilized world, as we see it, is the product of tired, poorly paid, overworked hands.

This strong hand, modeling and making factories, railroad tunnels, etc., is the hand of the workingman.

And this sculpture is also the product of a workingman, named Ber Coffet, by trade a hatmaker, member of the hatmakers' union, and by choice an artist—working at sculpture as much as the necessity of making a living will allow.

When this hand of toil, exhibited at the "Independents" exhibition in New York, was compared to the great French sculptor Rodin's "Hand of God," Ber Coffet said: "No; Rodin was a great man, a great artist and sculptor, worthy to look upon the hand of God. But I am a poor fellow, and I have seen only the hand of the man who works."

Few of the prosperous among us think as often as they should about this "hand of toil," the brain that directs it, and the heart that keeps it going.

All that we possess we owe to this ceaselessly toiling hand.

Automobiles, houses, railroad trains, streets, roads, clothing, food, all are produced by this hand, wearied and twisted by incessant hard labor.

Civilization in time will learn to honor and reward the hand that WORKS as it honors now the hand that successfully carries the sword, the bayonet or the machine gun.

The Hearst Papers Advocate:

1. *An agreement of English-speaking peoples to preserve peace among themselves and to promote the peace of the world.*
2. *Proportional representation in the United States Senate, no state to have less than two Senators. Legislation to enforce prompt constitutional reapportionment in the House of Representatives.*
3. *A separate Department of the Army, of the Navy and of the Air Forces, all united under a Secretary of National Defense.*
4. *Federal action to the limit of Federal powers to abolish illiteracy in the United States under a Secretary of Education.*
5. *Election of Congress in November. Installation on the 1st of January following. Inauguration of the President 1st of January next after November election.*

WHAT A MOTORIST THINKS ABOUT

Garrett P. Serviss Says:

Health and Heat

COMFORT is the keynote of modern life. Science has the credit of furnishing most of the extra comforts that we enjoy as compared with our fathers.

Science has also extended the average period of human life, but I doubt if that application of science which has given us our system of "central heating" is to be counted among those that have contributed to the general health of the community. It might if it were not so universally and outrageously abused.

There are some of us who remember, with reminiscent shivers, the old days when country houses, at least, have no fires except in the kitchen and in polished sheet-iron stoves, with glowing isinglass eyes, that stood in the parlor and in a few other favored rooms. Then there were, of course, the old-fashioned open fireplaces, around which, with their blazing birch logs, the gods of Olympus might have sat rejoicing. But the hallways were cold and the passage from bedroom to breakfast-room was a polar voyage.

* * *

But those were also the days of feather beds and thick down coverlets, the most delightful abodes of sleep that ever existed on this planet. One seemed to accumulate during the night an extra store of the most agreeable bodily temperature, which served to meet and overcome, at the cost of a few preliminary shivers, the glacial air of the morning. To jump out of one of those genial beds was like taking a morning plunge in snow-cold water, and its invigorating effects lasted all the day.

Now one often sleeps in an atmosphere heavy with heat, the body and brain become torpid and languid, sleep lacks continuity and the perfect repose that a lower external temperature would promote, and rising in the morning is an anaconda-like proceeding, a slow, lazy unfolding of the half-dazed faculties of mind and body. I do not believe that warm bedrooms are "good for the health." What the body requires during sleep is protection against loss of its own internal heat, not an unneeded, external supply from a steam-heated or hot-water-heated atmosphere. Keeping a window open does not balance the account. The extra heat that it lets out ought not to have been let in to begin with. A rosy nose buried in a deep, downy pillow on a cold morning is a flower of health.

* * *

And during the daytime we have the same story. Apartment houses, offices and other places of business are universally kept too warm in winter, spring and autumn. Europeans in general are much more sensible than we are in these matters. Except where our system of over-heating has been applied to content home-boiled American visitors you find the rooms far more reasonably and healthfully heated than with us. Of course the sick and persons in very delicate health need a supply of external heat, such as is, or should be, oppressive to others, but such cases can be specially dealt with and they furnish no reason for inflicting hospital conditions upon those who are in vigorous health.

The proper relation of man to temperature is plainly indicated by the simple fact that all the great civilizations have arisen and flourished in the temperate zones, where winter and summer alternate, where the temperature of successive days undergoes large variations, and where all the bodily functions are kept awake and active by the stimulus of changing atmospheric conditions. The body needs to be thrown back periodically upon its internal resources in order to keep those resources fresh and ready for immediate response.

(Copyright, 1928, International Feature Service, Inc.)

$10,000,000 for 10,000,000

WHEN you read that millions in China are starving you are not much impressed. But in Tsinan alone every morning at 8 o'clock 30,000 shivering people wait in lines for the one meal a day which keeps them alive.

In Shentung, says one reporter, "young girls and food are the only commodities which can find sale." One Chinese "gentleman of the old school" has given over a million for relief work undertaken by Christian agencies; he is himself not a Christian. In many villages the survivors are too weak to dig graves deep enough for the dead. There is a saying among the Chinese: "Within the four seas all men are brothers."

The American National Committee for China Famine Relief is trying to raise ten million dollars to feed ten million starving people. How do you feel about it? A dollar a life.

Once Overs

By J. J. MUNDY

Not Only Important Thing

IT might be a good thing to consider the question, "Am I earning what I am paid?"

This experiment might surprise you. Try it!

Every night, go over what you have accomplished during the day and ask yourself if you have earned what you have received for it.

Tonight, would you be willing to pay a man for doing, as you have done it, the work allotted to you for which you will be paid?

If you conclude that you are not producing as you should, it would be well for you to "step on the gas" a bit.

The successful employer, or the man who is responsible for your work, is thinking you over and will soon realize whether you are worth your hire!

The result may be serious to you.

This thought is not intended to convey the impression that only what you produce with your hands is worth money and should be credited to you.

Head work that saves time and makes valuable suggestions counts big.

How are you planning, for yourself and others, to make the most?

As an employe or as a member of the firm, you make the most when you work for your organization, and that does not mean you may spare yourself.

(Copyright, 1928, International Features Service, Inc.)

The Rhyming Optimist

By ALINE MICHAELS

Growth

YES, you are you and I am I.
Or so the thoughtless say;
But while the changing seasons fly
We, too, change, day by day.

My self, today, is not the same
As that of other years;
Old loves and hopes no longer flame,
Old faiths are gone, old fears.

Yet, strangely, through this restless tide
Of hungers and desires,
Of longings all unsatisfied,
One goal the spirit fires.

Old faiths may fall, old raptures fade,
But though we let them go,
Through ceaseless changes, undismayed,
Always the soul must grow!

Stars and Stripes

Latest divorce statistics indicate that the State of Matrimony has been diverted into a Territory.

* * *

INSUFFICIENT GROUNDS—Chicago man finds he cannot get a divorce just because his wife is deaf, dumb and "blonde."

* * *

Lady fire-eater marries a magician whose chief occupation is being buried alive. A modern Isaac and Rebeccah union.

Tales that are Told

Right Away?

ON A certain railway there was a small but peppery local superintendent, who believed in following things up in person. He had received complaints that freight trains were in the habit of stopping at a grade crossing in a small town, thereby holding up street traffic for long periods. He issued orders, but still the complaints came in.

One day he went down to the crossing, where there stood, in defiance of his orders, a long freight train. The engineer, who didn't know him by sight, sat complacently at his post.

"Move the train on!" roared the superintendent. "Get off the crossing so that people can pass. Move on, I say!"

The engineer surveyed the tempestuous little man from head to foot.

"Go jump in the lake," he drawled. "You're small enough to crawl under."

Peter Protests

A MOTHER had been so taken up with social affairs that she hardly had any time to spend with her baby son. But lately she had seen the error of her ways, and decided she would make up for all her neglect and be a real mother to her child.

Creeping into his bedroom one night when the nurse was out, she began to croon as she pushed his cot round the room:

"Hush-a-bye, baby, on the tree top.
When the wind blows, the cradle will rock—"

Little Peter stirred deeply, and then turned a wondering eye on his mother.

"I say, cut that stuff out, mother," he said. "A fellow must have a little sleep!"

Revenge!

A WELL-KNOWN official of a telephone company was rudely aroused from his slumbers by the ringing of the telephone. After bruising his knee on a chair, he reached the telephone.

"Hello," he growled.

"Are you an official of the telephone company?" asked the voice.

"Yes, what can I do for you?"

"Tell me," said the voice, "how it feels to get out of bed at 2 o'clock to answer a wrong number."

Golf Instructions

AN ABSOLUTE beginner was toiling round the links wondering if the game was really worth while and vowing, to his frizzled Scottish caddie, that this would be his last round.

"And what should I take now?" he asked a moment later, finding his ball in a terrible lie.

"Well, mon," replied the caddie, "you have three alternatives. For a start, you might take me and get me something to drink; secondly, you might take your clubs home and give up golf; thirdly, you might try throwin' the ball."

The Average Man

LINCOLN STEFFENS was the guest of honor at a dinner in New York, and in his after-dinner speech he analyzed the average man.

"The average man!" he began. "The average man sets out to conquer the world and ends up by getting married."

Isn't It So?

A man follows precedent as long as it benefits him.

* * *

Talk is cheap, provided you do not have to take it back.

* * *

The dogs of war seldom drag home anything except a deficit.

* * *

Lots of men fall over themselves trying to get ahead of others.

* * *

The minute you become contented, that minute you become lazy.

* * *

When a man is resigned to his fate the resignation is usually accepted.

* * *

The man who pays as he goes seldom goes fast enough to overheat himself.

New York Day by Day

By O. O. McINTYRE

A SALOON in the old days had at least one official hanger-on who dressed neatly, held his liquor well and lived mysteriously without work. He was a companionable drinker who never bought a drink, but offered a compensating amiability for vicarious hospitality.

Today his prototype is found in all speakeasies. He has the same indolent attitude toward life, but bolsters up his self respect now and then by vague references to work he has just finished or about to begin. He will run errands for the proprietor and do other menial chores.

But somehow he seems to retain a certain indefinable dignity. He has the grace now and then to offer to stand treat, but this gesture is only among those he feels certain will not permit him to pay the check. He is generally pale with an unwholesome bloat.

This type of hanger-on is different from most of his ilk. He is not a petty borrower of trifling sums, nor does he take advantage of the alcoholic amiability of yesterday to ask favors today. He gives the impression of once having occupied a higher niche in the social scale.

Thus he engenders what is likely a deserved sympathy. I have talked to many who had a distinctive taste for good literature, a knowledge of opera and painting beyond the average. And you wonder how it is possible to adjust themselves to their low surroundings.

A number have traveled extensively. They have intimate knowledge of the blue mosque of Cairo, the Taj Mahal, the Shanghai Bund and other far flung spots. But when you attempt to question them about their past they grow suddenly and oddly aloof.

The polite hanger-on is not confined solely to the speakeasy. He is frequently found in chop-houses near Broadway, in night clubs, the theatrical offices and other places where life has a brisker flow. Feminity does not attract him. He prefers the easy companionship of men.

* * *

Professional dancers are rarely able to endure a lasting partnership. Such association ends in a temperamental tiff and a partnership split—and, oddly enough, when a team has made a reputation together it is rarely carried on with another partner. The decline in popularity of the so-called ball room dancers as exemplified by the Castles and Maurice and Walton has been gradual, but today is almost extinct. Moss and Fontana—and they are reported split—were the last of the vanguard.

* * *

The dancer who clicks today is the solohoofer. An eccentric step used to draw only gallery applause, but today such galvanized nimbleness stops a high class musical show, and the exponents are either starred or featured. The song and dance man once offered a pathetic touch—a hopeless histrionic futility—along the Rialto. Today he is an ace among performers, with plenty of jobs at good salary. One hundred and fifty dollars a week was top salary for the hoofer several years ago. Today a number receive a thousand a week and more.

* * *

The highest theatrical press agent salary in New York is reported to be that paid Bernard Sobel, an exploiter for Ziegfeld but now ballyhooing for the enterprises of Anne Nichols. Mr. Sobel was once an instructor of English at Purdue University, and is reputed to have a contract calling for a sum of in excess of $30,000 a year.

* * *

The most prolific song writer is said to be Charles K. Harris, best known for his "After the Ball." He has composed more than 500 songs, many of which have been hits.

* * *

I often wonder how other writers feel when people expect them to dash off something brilliant in their guest book. My feeling is akin to the daughter of a movie mad mother who asks the child to be sinuous when they call on a director.

(Copyright, 1928, by McNaught Syn., Inc.)

Flag Day

By DR. FRANK CRANE.

Once a year we are called on to pay particular reverence to the national flag.

The flag is the one totem which still holds sway with intelligent men.

We know that it is a symbol, a mere sign, but it is a symbol of something which is of the utmost importance to all of us.

It is a symbol of our national life, of our social group. It does not necessarily mean that we are opposed to any other group or that we hurl defiance at anybody.

Some people always interpret their flag belligerently. It smells of gunpowder. All the rancors of ancient wars seem to linger in its folds. To them it means hatred of England, suspicion of European nations and detestation of Mexicans.

It was probably a man of this kind in Texas who advertised himself as a 200 per cent American. He was asked what he meant by being 200 per cent. "Oh," he replied, "I hate everybody!"

With too many men, patriotism is a kind of exalted Chauvinism or bellicosity.

When Golden Rule Jones was made Mayor of Toledo he had the policemen put away their clubs and pistols and wear white gloves. It was to symbolize the fact that policemen existed not to hurt people primarily, not to arrest them, but to help them. The plan worked.

So our country does not maintain its integrity and cherish its ideals in order that it may be able to defeat or make war upon other countries primarily, but to conserve its own strength and develop its own powers so that it may be a help to the world.

We want to stand to the rest of the nations as a big brother, and not as a possible opponent.

War has practically demonstrated its usefulness. It has been found to be about as costly and wasteful to the conqueror as to the conquered.

But while we are confirmed internationalists and sincerely believe that above all nations is humanity, we should not be what Dr. Butler calls colloid internationalists.

In other words, the coming world structure of universal brotherhood will not be formed like a wall of cement or like a glutinous mass, or like a brick wall built up of several bricks. The bricks are the nations and the strength of the whole wall or the world edifice will depend upon the efficiency of the individual nations.

Our devotion to our country, therefore, does not necessarily mean antagonism to any other country, but is a sincere appreciation of our ideals and a desire to use them for the benefit of mankind.

(Copyright, McClure Newspaper Synd.)

OH, THESE WOMEN!

By LEOLA ALLARD.

MARY BENNETT, 105, died the other day in Fresno, Cal. Mary did her own work until she was 102. It was her boast.

The women who sit in the porch chairs on hotel verandas all summer, probably don't care to live long. They don't have a very good time anyway.

Little Ben Lindsey is in trouble with the Colorado Bar Association. The association asks the supreme court to disbar the judge. He won't mind. He isn't doing a lot of lawing anyway. Companionating the world's marital machinery will keep him busy for years and years. And, if he succeeds, the joke will be on other lawyers, so many of them will be out of work. If divorces were not needed plenty of legal talent couldn't buy a hatrack to hang a hat on, if they could buy a hat.

Never heard of a state that had so much to boast about. And it's all true. A California woman of 88 starts flying. A woman 115 dies, and another 110, and statistics say women live longer than the men, and three stories are about men who love them and so didn't want their mothers-in-law to leave their homes. And when another state brings out a little boy who smokes cigars, California brings out a whole family in which all the kids smoke big, black, nickel cigars!

Everything you have, California has more of it and it is bigger and better.

Two first wives on that West coast are helping their former hubby's second mates to get divorces. Even going to court to testify for them! And that's expert testimony.

Sacramento says that it has more "drunk divorces" than any other kind. Probably hinting, in a nice way, about their bigger, better vineyards.

With the weak boasts, compare the news from Chicago. The city turns the spot light upon the skins of a couple of lions that ate 135 men (count 'em) in Africa, and were finally killed and brought to the museum in Chicago.

What have you?

Words of the Wise

The sinner is in no hurry to collect his wages.

An irresistible impulse is one we yearn to follow.

Some men can't make a good impression even with a rubber stamp.

It sometimes happens that the light of truth costs the shadow of suspicion.

A man often makes allowances for his wife but not always in the form of a weekly stipend.

Beware of the man who is only as honest as he has to be; he'll be as dishonest as he can be.

There is nothing so tiresome as a woman who is vain of her beauty—unless it is a man who is vain of what he is pleased to call his brains.